



STATE..... FLORIDA
CITY..... MIAMI COUNTY..... DADE
DATE..... FEBRUARY 20th, 1953.....

ARCHITECTS' ROSTER QUESTIONNAIRE

TO EVERY ARCHITECT IN THE UNITED STATES AND ITS POSSESSIONS:

The Architects' Roster is maintained by The American Institute of Architects as a service to the profession as a whole and to agencies of the United States Government. Every registered architect, whether or not a member of The Institute, is eligible for inclusion in the Roster. The Institute maintains custody of the Roster, keeps it up to date and in good order for use. The Roster is available to any representative of the Government and to representatives of foreign governments in Washington. Reference may be made to The Architects' Roster in negotiations with government agencies and other interested parties. Experience with the Roster since its establishment in 1946 has shown its usefulness. Growing out of an earlier Register of architects qualified for public works, The Roster provides at The Octagon an accurate, current record of the qualifications and achievements of members of the profession. It allows a positive and helpful response to requests for factual information on architects, and in that way constitutes a service to the profession.

The American Institute of Architects assumes no responsibility for the accuracy of statements made in this Questionnaire. The obligation to maintain this record as a current description of an architectural firm rests with the firm, and supplementary record forms are available for this purpose.

PARTNERSHIPS SHOULD MAKE A JOINT RETURN ONLY.

Original and one copy to be mailed to THE ARCHITECTS' ROSTER, The American Institute of Architects, 1735 New York Avenue, N. W., Washington 6, D. C. One copy to be retained by the author.

1 a FIRM (Indicate whether individual, partnership or corporation.)

..... M. TONY SHERMAN ASSOCIATES

b FORMER FIRM, Name if any..... M. TONY SHERMAN, ARCHITECT

2 STREET ADDRESS..... 625 N. E. 78th St., Miami, Fla. Phone 84-9591, 2.....

3 YEAR ESTABLISHED..... 1938-42; 1947 - Present

4 PERSONAL HISTORIES OF PRINCIPALS

Furnish data complete, but keep to essentials. Describe each member of firm individually; if more than four, append extra sheets.

	M. TONY SHERMAN, Architect	JEROME H. GREENHILL
	NAME OF PRINCIPAL	NAME OF PRINCIPAL
a	Date of Birth Dec. 3rd, 1910.	July 2nd, 1911.
b	Place of Birth Atlantic City, N.J.	New York, N. Y.
c	Education Univ. of Penn. B.Arch. 1933 N.Y.U. Post Grad. 3 yrs. Advanced large scale planning. B'klyn. Polytech. Inst. - Air- field Engineering. New School S. Research - Housing.	/Columbia Univ., 1933-B.S., 1934-E.E. N.Y.U. Law School 1936-7. V.P.I. Struct. Design-1941. Reed Univ. Portland - Radio Commun. - 1941.
d	Experience Prior to Own Practice	
	(Give architect or architectural firm affiliations, positions held, and approximate dates of employment.)	
	See Attached Sheets "A"	See Attached Sheets "A"

e	Commenced Practice 1938; 1947.	1946
f	Number of Years a Principal 10½	7
g	Architectural Licenses (Give State, Number and Year issued.)	
	New York - 1936 #4828	Dist. Col. - 1948 - No. 149
	Florida - 1948 #1605	

h	Membership in Professional Societies and Offices Held	
	American Instl. of Architects	Nat'l Soc. Prof. Engineers
	Beaux Arts Inst. of Design	Amer. Institute of Elect. Engineers
	Fla. Assoc. of Arch. - Alt. Deleg.	

i	Service in World Wars I and II (Append data if desired.)	
	-	-

j	Civic Activities	
	General	General

THE AMERICAN INSTITUTE OF ARCHITECTS ARCHIVES For information or study purposes only. Not to be recycled, quoted, or published without written permission from the AIA Archives, 1735 New York Ave. NW, Washington, DC 20006

5 REMARKS CONCERNING QUALIFICATIONS OF FIRM

(This space is best used to present qualifying information such as number of employees, amount of office space, financial information and other information presumed of interest to a prospective client. Append extra sheet or use back of this form, if necessary.)

Facilities: 1200 sq. ft. space with additional 3600 sq. ft. available immediately if required. Complete equipment, boards, files, library, including Ozalid Printing Machine. Six in key personnel with draftsmen as required by work load. Principals and key personnel have all done work under security regulations. Organization has had experience in and is particularly qualified on the following types of design: Housing, individual and multiple, barracks, food and service bldgs., special purpose bldgs. including training centers, airports, hanger bldgs., warehouses, manufacturing bldgs., site planning, appraisals, water, sewage and electrical plants and distribution, docks, bridges, drydocks, research and development, special purpose structures. See experience records attached.

6 CONSULTANTS USUALLY EMPLOYED: (If a member of your staff, so state.)

a STRUCTURAL ENGINEERS

Name of Firm or Individual..... Riley & Ross,
Business Address..... 3047 Biscayne Blvd., Miami, Fla.

b HEATING AND VENTILATING ENGINEERS

Name of Firm or Individual..... Jerome H. Greenhill, Staff.
Business Address..... 625 N. E. 78th St., Miami, Fla.

c ELECTRICAL ENGINEERS

Name of Firm or Individual..... Jerome H. Greenhill, Staff
Business Address..... 625 N. E. 78th St., Miami, Fla.

d PLUMBING OR SANITARY ENGINEERS

Name of Firm or Individual..... Herome H. Greenhill Staff
Business Address..... 625 N. E. 78th St., Miami, Fla.

e LANDSCAPE ARCHITECTS

Name of Firm or Individual..... Howard Kobayashi,
Business Address..... 2313 N. W. 36th St., Miami, Fla.

f OTHER (Civil, Foundation or Mechanical Engineers, Appraiser, Equipment Designers, Valuators, Industrial Layout Engineers, etc.)

Appraisals: Jerome H. Greenhill.
Equipment Design: H. Horne, J.H. Greenhill, D.P. Mc Cain.
Industrial Engineering: M. Tony Sherman, J.H. Greenhill.
Core Borings, Foundation Tests, Gen*1 Eng. Tests: Wingerter Laboratories.
Surveys: Zurwelle Whittaker, M. B. Garris.

THE AMERICAN INSTITUTE OF ARCHITECTS ARCHIVES For information or study purposes only. Not to be recopied, quoted, or published without written permission from the AIA Archives, 1735 New York Ave. NW, Washington, DC 20006

7 REPRESENTATIVE WORK FOR WHICH YOU WERE OR ARE ARCHITECTS; OR WERE OR ARE ASSOCIATED WITH OTHERS: (In left margin, mark *—U. S. Government projects, **—projects not yet complete.)

Name and type of project	Location	Date	Cost	Indicate whether as Architect or Associate Architect
Catalina Hotel	Miami Bch., Fla.	1948	300,000.	Architect
Rodney Apartments	Surfside, Fla.	1949	192,000.	"
Penthouse Apartments	Miami Bch., Fla.	1949	200,000.	"
Colonial Warehouse	Miami, Fla.	1949	102,000.	"
Florida Bulb Co. Refrigerated Warehouse	Miami, Fla.	1950	100,000.	"
Windward Motel	Sunny Isles, Fla.	1950	320,000.	"
Lido Beach Motel	Sunny Isles, Fla.	1950	180,000.	"
Sunny Isles Motel	Sunny Isles, Fla.	1950	370,000.	"
Bimini Bay Motel	Sunny Isles, Fla.	1950	120,000.	"
Tropicana Motel	Sunny Isles, Fla.	1950	350,000.	"
Blue Grass Motel	Sunny Isles, Fla.	1950	200,000.	"
Bon Aire Motel	Sunny Isles, Fla.	1950	250,000.	"
Mariner Motel	Sunny Isles, Fla.	1950	200,000.	"
Esquire Apartments	Miami Bch., Fla.	1950	280,000.	"
De Luxe Apartments	Miami Bch., Fla.	1950	250,000.	"
Lord Calvert Apt-Hotel	Miami, Fla.	1950	500,000.	"
Mund Residence	Miami Bch., Fla.	1950	28,000.	"
Ludwig Residence	Miami, Fla.	1950	37,000.	"
La Rue Restaurant	Miami Bch., Fla.	1950	150,000.	"
Rose Showroom/Stores	Miami, Fla.	1950	16,000.	"
Sunny Isles Stores	Sunny Isles, Fla.	1951	90,000.	"
Jerrico Apartments	Miami Bch., Fla.	1951	140,000.	"
Les Chateaux Apts.	Miami Bch., Fla.	1951	200,000.	"
Holiday Beach Motel	Hollywood, Fla.	1951	400,000.	"
Castaways Motel	Sunny Isles, Fla.	1951	450,000.	"
Olympia Motel	Sunny Isles, Fla.	1951	400,000.	"
Cavalier Motel	Sunny Isles, Fla.	1951	500,000.	"
Marr Housing Project	North Miami, Fla.	1952	780,000.	"
Normandie Hotel Addn.	Miami Bch., Fla.	1952	150,000.	"
Weathermaster Factory	North Miami, Fla.	1952	150,000.	"
Jamaica Inn Restaurant	Key Biscayne, Fla.	1952	200,000.	"
El Sombrero Motel	Sunny Isles, Fla.	1952	300,000.	"
Sinbad Motel	Miami, Fla.	1953	110,000.	"
Jolly Roger Hotel	Ft. Lauderdale, Fl.	1953	300,000.	"
Fla-Boca Raton Housing Project	Boca Raton, Fla.	1953	1,200,000.	"

THE AMERICAN INSTITUTE OF ARCHITECTS ARCHIVES For information or study purposes only. Not to be recycled, quoted, or published without written permission from the AIA Archives, 1735 New York Ave. NW, Washington, DC 20006

8 PHOTOGRAPHS/PHOTOSTATS

Not mandatory. Submit herewith photographs or photostats (size 8" x 10") of several buildings for which you have been the Architect, as follows: (N.C.A.R.B. presentation acceptable.)

To Follow.

.....
.....
.....
.....
.....

9 COLLABORATION WITH OTHER ARCHITECTS:

a As an established individual firm, are you willing to collaborate with other firms or individuals?

YES °

b Are you and/or your firm agreeable to accepting supervision of work where designs are produced by others—or vice versa?

YES.

c List firms (or individuals) with which you are associated at present or have an associate or working agreement: (Please furnish a letter from the other party verifying the association.)

.....
.....
.....
.....
.....
.....
.....
.....

10 THIS QUESTIONNAIRE MAY BE MADE AVAILABLE TO GOVERNMENTAL AGENCIES

yes no

The undersigned hereby certify that the above is a true statement of facts.

Name of Firm or Individual..... M. TONY SHERMAN ASSOCIATES

Signed by all Principals: *M. Tony Sherman*

.....
.....
.....
.....

THE AMERICAN INSTITUTE OF ARCHITECTS ARCHIVES For information or study purposes only. Not to be recopied, quoted, or published without written permission from the AIA Archives, 1735 New York Ave. NW, Washington, DC 20006

A.

EXPERIENCE PRIOR TO OWN PRACTICE

<u>Date</u>	<u>Employer</u>	<u>Project</u>	<u>Cost</u>	<u>Work Pert.</u>
1926	V.B. Smith, Arch. Atl. City, N.J.	Started apprentice training in conjunction with schooling. Work and responsibility increased from draftsman to design supervision.		
		<u>Ventnor City Municipal Bldg., Ventnor, New Jersey. Two story, fireproof.</u>	400,000.	Drafting.
		<u>Senator Hotel., Atlantic City, N. J. 16 story fireproof hotel.</u>	950,000.	Drafting.
		<u>Atlantic City Elect. Co. Office Bldg. 6 story, fireproof.</u>	200,000.	Drafting.
		<u>Stanley Holmes Village Housing. Fed. Project No. H1001, Atl. City, N. J.</u>	1,100,000.	Design Competition.
1934	I. Kallich, Arch., B'klyn., N.Y.	<u>Multi-family structures and private residences thruout Brooklyn, N.Y.</u>		Design thru Completion.
1935	H.A. Stout, Arch., Atl. City, N.J.	<u>U. S. Post Office, Atlantic City, N.J.</u>	300,000.	Design thru Completion.
	S.B. Strouse, M.E., Atl. City, N.J.	<u>U. S. Post Office, Atlantic City, N.J.</u>	300,000.	Coordinated Arch. & Mech.
		<u>Stanley Holmes Village Housing Project.</u>	1,100,000.	Arch. & Mech Drafting.
1935	Dept. Water, Sewer, Gas & Elect., N.Y.	Designer assigned to make inspection surveys of water sheds, pumping stations, storage yards, service buildings, etc., in order to execute <u>program of modernization and repairs thruout Greater New York.</u>		
		<u>Storage Yard Office Building.</u>	35,000.	Design, Dwgs.
		<u>Hillview Reservoir Landscaping.</u>	50,000.	Design.
1936	F. Keally, Arch., New York, N.Y.	<u>Oregon State Capitol Building, Salem, Oregon.</u>	3,000,000.	Designer on Competition.
	Trowbridge & Livingston, New York, N.Y.	<u>Oregon State Capitol Building, Salem, Oregon.</u>		Wkg. Dwgs. Struct. Coord.
	New York City Housing Authority, N. Y.	Proto-type plans for housing projects with accessory buildings. Designer assigned to make studies, develop unit plans, site plans and other technical services.		
		Exhibit of above plans and layouts for public exhibit in Madison Square Garden, N.Y.		

THE AMERICAN INSTITUTE OF ARCHITECTS ARCHIVES. For information or study purposes only. Not to be recopied, quoted, or published without written permission from the AIA Archives, 1735 New York Ave. N.W., Washington, DC 20006

<u>DATE</u>	<u>Employer</u>	<u>Project</u>	<u>Cost</u>	<u>Work Pe</u>
1937	Pleasants Pennington, Lyman G. Paine, I.W. Silverman, Arch.N.Y.	<u>World's Fair, New York, Exhibition Buildings and Special Exhibits.</u> Wheaton College Competition.		Design & Rendering. Design.
1938	Irwin S. Chanin, Arch. & Eng., New York.	<u>Green Acres, Valley Stream, L.I., N.Y.</u> Housing development of single family homes.	Multi- million \$ prog.	Design thru completion.
		<u>Drive-In Theatre, Valley Stream, L.I., New York.</u>	75,000.	Ditto.
		<u>World*s Fair, New York, Special Exhibit.</u>	70,000.	Ditto.
		<u>Factory Buildings in Stamford, Conn.</u>		Ditto.
		<u>Renting Plans for Chanin Bldg., N. Y.</u>		Ditto.
	Simplex Struct.Corp. New York, N.Y.	Sea Plane Ramp, Passenger Loading Termin- als at Washington Airport. Hangar Bldgs. at Buffalo Airport. Overall plan for North Beach Airport.		Architect- ural Con- sultant & Designer.
		<u>Barracks & Administration Buildings for Chinese Government.</u>		Design.
1942	Fed.Pub.Hsg.Auth., New York, N.Y.	Site selection, appointment of appraisers, surveyors, architects and engineers, con- tacts with local officials. All co-ordin- ation required for the development of final plans and issuance of bidding documents and contract awards for wartime housing.		Project Planner. Gen'l. Exped- iting.De- velopment new pro- jects. Cor- rection of previous developments
1943	Jordanoff Aviation Corp., N. Y.	<u>Preparation of Technical Manuals. Analysis of fuction and graphic presentation for training in the operation of military equipment.</u>		
1944	Eggers & Higgins, Arch., N. Y.	<u>Indiana University Dormitory Groups - 1800 students.</u>		Design.
		<u>Marymount College, Schience Wing Dormitoary.</u>		Design.
		<u>Colonial Park Housing Project. 1500 Units.</u>		Design.
		<u>Naval Ordnance Laboratory, White Oaks, Md.</u>		Design Coord
1945	Shreve, Lamb & Harman, Arch., N. Y.	<u>Best Dept. Store, New York. Exterior & De- tail Design.</u>		Designer.

THE AMERICAN INSTITUTE OF ARCHITECTS ARCHIVES. For information or study purposes only. Not to be recopied, quoted, or published without written permission from the AIA Archives, 1735 New York Ave. NW, Washington, DC 20006

<u>Date</u>	<u>Employer</u>	<u>Project</u>	<u>Cost</u>	<u>Work</u>
1945	Smith, Hinchman & Grylls, Det., Mich.	Wayne University Medical Center Hosp., 450 beds. Medical School. Elevations.		Design.
		Nursing Center Bldg., including school for 1200, living quarters for 450, auditorium for 800, etc.		Design.
		Telephone Company Suburban Office Bldgs.		Design.
1946	Edw. P. Simon, Arch., Phila., Penna.	Sixty-Ninth St. Terminal Shopping Center Alteration.		Design.
		Prototype Buildings for American Fruit Growers Company.		Design.
		High School for 2500 students in 40 acre community center.		Design.

THE AMERICAN INSTITUTE OF ARCHITECTS ARCHIVES. For information or study purposes only. Not to be recycled, quoted, or published without written permission from the AIA Archives, 1735 New York Ave. NW, Washington, DC 20006

EXPERIENCE RECORD

J.H. Greenhill

Columbia University, School of Engineering, New York, N.Y.; 1929-1934
Degrees: B.S. in E.E., 1933

E.E., 1934

Reed College, Portland, Oregon, Communications Engineering; 1941-1942

1934-1937 Jr. Engineer - Evaluation of properties of Consolidated Gas and Electric Company of New York City and vicinity. Employed by the consulting engineer group, M.R. Scharff, Inc., Morris Knowles Co., and Chas. T. Main Co. Field inventory and cost of reproduction of transmission system and primary and secondary distribution network.

1937-1938 Borchard Management Corp. - Mechanical Engineer in charge of design and construction of necessary alterations and repairs to structure and mechanical facilities in office and apartment buildings in New York City, N.Y. Performed efficiency studies on water supply pumping equipment, boiler systems with replacement of pumps and stokers. Rehabilitation of telephone and annunciator systems, changing wet cell power supply to copper oxide rectifiers and automotive type batteries.

1938-1941 American Gas and Electric Company, 30 Church St., New York. Evaluation Engineer. Field inventory and cost of reproduction of steam generating stations, transmission and distribution systems in the Appalachian Electric Power Company, Kentucky and West Virginia Power Company, the Kingsport (Tenn.) Utilities Company and the Ohio Power Company. Designed a set of Company standard consumer power metering installations for services to 4,000 volts for Ohio Power Co., Portsmouth, Ohio.

1941-1942 Department of the Interior, Bonneville Power Administration. Associate System Engineer - Preliminary studies on proposed 115 KV and 230 KV transmission lines including interconnections with existing private utility systems. Electrical studies included use of an analyzer and preparation of plugging diagrams for the equivalent system reactances, to show the interrupting capacities of circuit breakers required at switching points. Made power studies including power circle diagram for transmission lines to determine most economical size of conductors to be used for certain loading conditions with necessary combinations of either static or synchronous condenser capacity.

1942-1943 Tidewater Construction Co., Norfolk, Va. - Electrical Engineer in charge of design and construction for the Berkley plant of Norfolk Shipbuilding and Drydock Co., built under Navy Bureau of

Yards and Docks. This plant was a \$9,000,000. ship repair yard, including 6 section Crandall Drydock, Electrical facilities provided were 13.2 KV Primary U.G. feeder and standby to an indoor switch and generating station; totally enclosed 13.2 KV bus with 2 incoming feeder cubicles and 6 outgoing feeder cubicles; 5 - 13.2 KV 440V Unit Substations; 440V/220V/110V air cooled lighting transformer banks at lighting load centers. Facilities for which power and lighting were arranged included a machine shop with a 100 ton bridge crane, carpenters shop, foundry, welding and blacksmith shop, plumbing and steamfitting shop, painting shop, electrical shop, warehouse, 2 wood piers and one concrete pier including a 75 ton Clyde rail mounted high gentry whirley, 5000 ampere D.C. welding equipment with 3,000,000 CM lead covered cables to piers and bulkheads and 5 - 300 HP Synchronous motor driven compressors for necessary compressed air lines to piers.

1943-1945 Tuck and Kendall, Inc., Norfolk, Va. - Supervising Electrical Engineer on negotiated and bid electrical work in Norfolk area for U.S. Engineers and Navy Y. & Docks. Work included airport lighting system at East Field, Naval Operating Base, Norfolk, and Naval Air Station, Elizabeth City, N.C.; design and installation of electrical system for training seamen at the Destroyer Escort School, N.O.B., Norfolk; installation of electrical system on 3 concrete piers, N.O.B., Norfolk, including design and installation of a temporary 13KV primary O.H. feeder, 300 KVA 13KV/440V/220V substation and 250HP 440V Jetting pump for pile driving. These poles were set by dynamiting the mud below them, the site being a mud berm extending out into the Elizabeth River. Design and installation of an overhead electric distribution system for a trailer camp, Norfolk; installation of additions and changes to primary distribution system, Army Depot, Norfolk. Design and installation of electrical system for a foundry, Norfolk, Va.

1945 - 1946 Johns Hopkins Univ., Applied Physics Lab., Silver Spring, Md. - Senior Electrical Engineer - in charge of research and development of certain VT proximity fuse components. Secrecy of work limits divulging of further details.

1946 to present (Incorporated 1947) Greenhill Engineering Co., Inc., J.H. Greenhill, President. In charge of design, estimating and construction on public and private work listed. We operate as engineers and general contractors, offering a complete construction service: excavation, foundations, piling, steel erection, all masonry, concrete work, carpentry, lathing and plastering are routinely performed by our firm without subcontracts.

Although much of our work is done on the basis of plans supplied us by our clients, substantial savings have been effected by our

re-engineering many of these plans in line with present markets for materials, on the basis of field experience and current purchasing problems. Constant estimating of jobs gives us awareness of current costs and we are therefore well equipped to evaluate work in line with present day values.

Industrial design experience gained during this period includes redesign of reinforced concrete footings required by faulty earth bearings in relation to the construction of the Esso bulk plant in Washington, D.C. Also complete design and construction of bread and cake baking plants for Ottenberg's Bakers, Inc., Washington, D.C. This called for equipment layouts for mechanical ovens, dough mixers, proofers dividers, etc. Steam requirements for process determined and mechanical plan developed using 30 HP steam generators.

PROFESSIONAL RECORD

OF

M. TONY SHERMAN ASSOCIATES
ARCHITECTS & ENGINEERS

1953

THE OFFICE OF

M. TONY SHERMAN ASSOCIATES

ARCHITECTS & ENGINEERS

625 N. E. 78th St. Miami, Florida

Telephone - 84-9591

M. TONY SHERMAN A.I.A.	-	ARCHITECT
JEROME H. GREENHILL P.E.	-	ENGINEER
ALLISON WHITE	-	LAND PLANNER
HORACE HORNE	-	ARCHITECTURAL
DAVID MC CAIN	-	STRUCTURAL
HENRY BROWN, JR.	-	MECHANICAL
PHYLLIS SHERMAN	-	OFFICE MANAGER

Beach Office
311 71st Street Miami Beach, Fla.
Telephone - 86-9621

DESCRIPTION OF SERVICES

SCOPE OF OPERATIONS:

We have the background and facilities to render complete research, architectural and engineering services efficiently and expeditiously. This office stresses the complete coordination of all component parts of a problem from client requirements through supervision with particular emphasis on the integration of all design and engineering phases of a project.

We consider as a vital step in our services, the initial investigation of a client's basic requirements in operation, merchandising, time-and-motion problems and budgets. Then, we develop the correct master plan to suit those requirements after which every phase in operation and construction is coordinated and integrated for maximum use and lowest cost.

SPECIFIC SERVICES:

These services may be rendered in whole or in part, as required or desired by the client:

Site Planning	Surveys & Investigations
Preliminary Designs	Industrial Planning
Working Drawings	Electrical Distribution
Interior Detail Design	Sewage Systems
Specifications	Water Supply Systems
Supervision of Construction	Structural
Renderings	Mechanical
Architectural Scale Models	Air Conditioning

TYPE OF PROJECTS:

We have achieved a reputation for performing services resulting in buildings that are outstanding in design and economical both in first cost and in annual operational cost. Our experience covers a wide range of building types and services. See list following.

AFFILIATIONS:

We employ specialists and other engineers as consultants, as required for a particular project.

FACILITIES:

Twelve hundred square feet of air conditioned working area with adequate reception, conference and storage facilities. An Ozalid streamliner, to ensure rapid reproduction of original drawings and protection for security measures or confidential information. Additional space available as required.

MANPOWER

We maintain a well-trained staff of key personnel and have draftsmen available as required by the current work load.

WORK PERFORMED BY OFFICE OF M. TONY SHERMAN ASSOCIATES

In the following pages, we have listed some of the more important works undertaken by this office, giving the name of the client, a general description of the work involved and in appropriate cases, the approximate construction cost of the project. This list has been divided into sections as follows

- I. Project Housing & Land Planning.
- II. Multiple Dwellings.
- III. Private Residences.
- IV. Motels.
- V. Hotels.
- VI. Swimming Pools & Cabana Clubs.
- VII. Restaurants.
- VIII. Commercial.
- IX. Industrial.
- X. Religious & Civic.
- XI. Miscellaneous.

For a listing of some of the more important work done by our associates and key personnel, prior to their connections with this office, see the pages of professional histories following this section.

I. PROJECT HOUSING & LAND PLANNING- 1

<u>Client</u>	<u>Project</u>	<u>Cost</u>
Oakcrest Homes	46- AD Flushing, New York. 26 Attached Dwellings, one and two family dwellings. 3 Br. - 2 story Brick and basement garage. Completed.	\$ 260,000.00
E. Tagliaferri	46 BD - Long Island, New York. 3 Single Family Dwellings. Story and a half, basement, frame, brick veneer. Completed.	24,000.00
Mansion Homes	46 - CD - Flushing, New York. 8 two family semi-detached dwellings. 2 story, basement. Completed.	125,000.00
L. Berley	46-DD - Bayside, L. I., New York. 16 two-family attached dwellings, 3 story, garage. Preliminary Drawings Only.	192,000.00 Est.
G. Rosen	46 ED - Brooklyn, New York. 5 two-family attached dwellings, 3 story, garage. Preliminary Drawings Only.	75,000.00
Nick Delmar	5301 - Ft. Pierce, Fla. Bungalow Colony, 2 Br., 1 bath. Preliminary Working Dwgs. Only.	
Winston-Brandt	5211 - Sunny Isles, Fla. Area Plan, Drive-in Theatre, Motels, Shopping Center. Preliminary Investigation & Design Only.	
Marr Const. Co.	5204 - North Miami, Fla. Shepherd Heights, 1st & 2nd Addns. 104 Single Family Dwellings - 3 Br., 1 Bath, Carport. Completed.	780,000.00
Entine-Winston	5206 - Opa Locka, Florida 40 Single Family Dwellings, 3 Br., 1 bath, Carport. Completed.	260,000.00
A. E. Woolfe	5208- Dade County, Fla. 25 Single Family Dwellings. Preliminaries Only.	
Schwartz/Stoller	5213 - Hallandale, Fla. 300 Single Family Dwellings. 2 Br. 1 bath, Water distribution system. Working Drawings Completed.	1,250,000.00 Est.

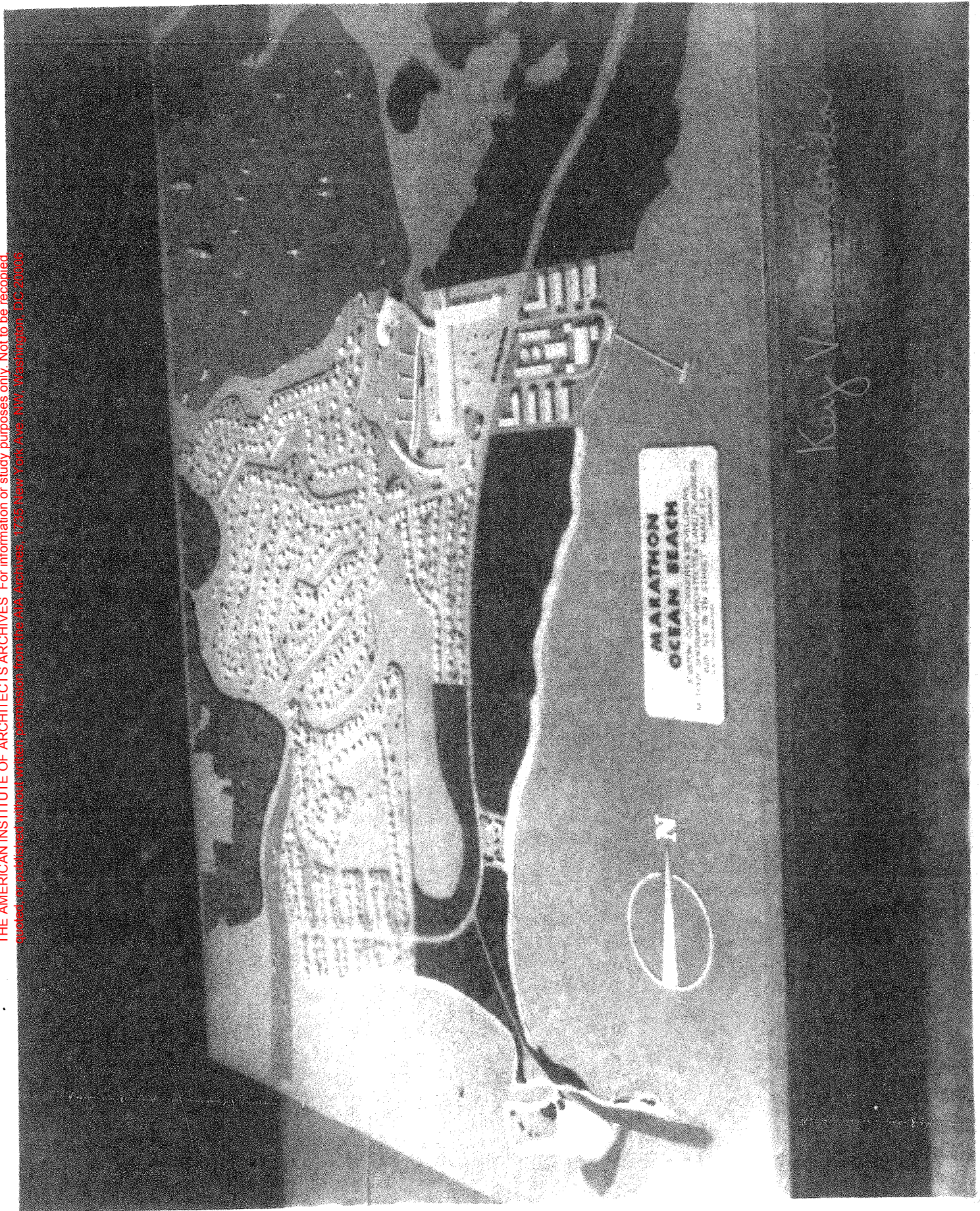

Key V

I. PROJECT HOUSING & LAND PLANNING- 2

<u>Client</u>	<u>Project</u>	<u>Cost</u>
Merritt/Glatt	5216 - N.W. 27th Ave., Miami, Fla. Community Plan, Shopping Center, Theatre, 250 Single Family Dwellings. Preliminaries Only	
Foremost Homes	5220 - Ft. Lauderdale, Fla. 24 Single Family Dwellings, 3 Br., 1 bath, carport. Workings Drawings Complete	168,000.00 Est.
Jesston Corp.	5234 - Marathon, Florida Land Planning, roads, waterways, zoning, commercial, hotels, dwellings, plat, model of project.	
Gill Const. Co.	5241 - Ft. Lauderdale, Fla. Community Plan, 600 Single Family Dwellings 2 Br., 1 bath, carport, 3 Br., 1 bath, stor- age, 3 Br., 2 bath, patio. Design, Research Prototype House.	4,500,000.00 Est.
Boca Raton Hsg. Assoc.	5303 - Boca Raton, Fla. Development of 1500 acres, shopping center, motels, residential, Initial work: 200 Dwellings, 2 Br., 1 bath, Carport, 3 Br., 1 bath, carport. Working Drawings.	1,200,000.00 Est.

II. MULTIPLE DWELLINGS - 1

<u>Client</u>	<u>Project</u>	<u>Cost</u>
Gotham Corp.	4601 - Harrisburg, Pa.	\$1,000,000.00 Est.
	4602 - Dayton, Ohio	350,000.00 "
	4603 - Syracuse, N. Y.	1,500,000.00 "
	Preliminary Working Dwgs. Only	
Dr. Pascal	46 BMD - New York, N.Y.	
	Conversion 5 story apt. building. Completed.	30,000.00
Morris Const. Co.	4801 -Lowell, Mass.	
	36 Unit Garden Apt. 1 & 2 Br., Basement, Garage. Completed.	256,000.00
SPR Corp.	4805 - 20th St., Miami Beach, Fla.	
	14 Unit Apt. Bldg. 10 Efficiencies and 4 one Br. Apts. Completed.	75,000.00
Pollack/Becker	4807 - 4,000 Pinetree Dr., Miami Bch., Fla.	
	40 Unit Apt. Bldg., Swimming Pool. Working Drawings Completed.	250,000.00 Est.
Yolles	4808 - Hibiscus Island, Miami Beach, Fla.	
	8 Unit Apt. Bldg. Preliminary Design Only	
Yolles	4809 - Hibiscus Island, Miami Beach, Fla.	
	14 Unit Apt. Bldg. Preliminary Design Only.	
H. Simberg	4812 - Normandy Isle, Fla.	
	48 Unit Apt. Bldg. Preliminary Design Only.	
Sheldon Kay	4813 - Surfside, Fla.	
	8 Unit Apt. Bldg., 2 story. Completed.	50,000.00
Russell	4834 - Normandy Isle, Fla.	
	12 Unit Apt. Bldg. Preliminary Design Only	
Dr. Isen	4836 - Tatum Waterway, Miami Bch., Fla.	
	40 Unit Apt. Bldg. Preliminary Design Only.	
Jos. Norwood	4837 - West Ave., Miami Beach, Fla.	
	Sea Horse Villas. Preliminary Design Only.	
M. Weiner	4842 - Ocean Drive, Miami Beach, Fla.	
	30 Unit Efficiency Apts. Preliminary Design Only.	

II. MULTIPLE DWELLINGS - 2

<u>Client</u>	<u>Project</u>	<u>Cost</u>
Jack Cantor	4845 - Indian Creek Dr., Miami Bch., Fla. 5 Story Fireproof Apt. Building Preliminary Design Only.	
Jack Cantor	4902 - Miami Beach, Fla. Skyview Apartments. Preliminary Design Only.	
S. Abenson	4903 - Miami Beach, Fla. Apartment Alteration. Preliminary Design Only.	
Herman/Kay	4905 - Collins Ave., Surfside, Fla. Rodney Apartments, 32 1 Br. Apts. Completed.	192,000.00
Walterman	4909 - Miami Beach, Fla. Apartment Building. Preliminary Working Drawings.	150,000.00 Est.
S. Krissoff	4912 - Miami Beach, Fla. 20 Unit Apt. Bldg. Preliminary Working Drawings.	
L. Jaffe	4913 - Sunny Isles, Fla. The Goldcoast - 50 Unit Apt. Bldg., Cocktail Lounge, Coffee Shop, Swimming Pool. Working Drawings Completed	300,000.00 Est.
L. Codomo	4917 - Ft. Pierce, Fla. Apartment Bldg. Conversion. Completed.	30,000.00
Sam Kay	4922 - Indian Creek Dr., Miami Bch., Fla. Penthouse Apts. - 32 Unit, 1 Br. Studio Apts. Completed.	200,000.00
Sanford Kay	4923 - 81st & Harding Ave., Miami Bch., Fla. The Warren - 8 unit, 1 Br. Apt. Bldg. Completed.	40,000.00
M. Weiner	4926 - Ocean Drive, Miami Beach, Fla. 28 Unit Efficiency Apts. Preliminaries Only.	
M. Weiner	5005 - Ocean Drive, Miami Beach, Fla. Waves Apts., 20 Efficiency Units. Completed.	70,000.00
Interstate Const.	5009 - Miami, Fla. Surface Apts. - 5 Unit, 1 Br. Studio Apts. Completed.	32,000.00

THE AMERICAN INSTITUTE OF ARCHITECTS ARCHIVES. For information or study purposes only. Not to be recycled, quoted, or published without written permission from the AIA Archives, 1735 New York Ave. NW, Washington, DC 20005

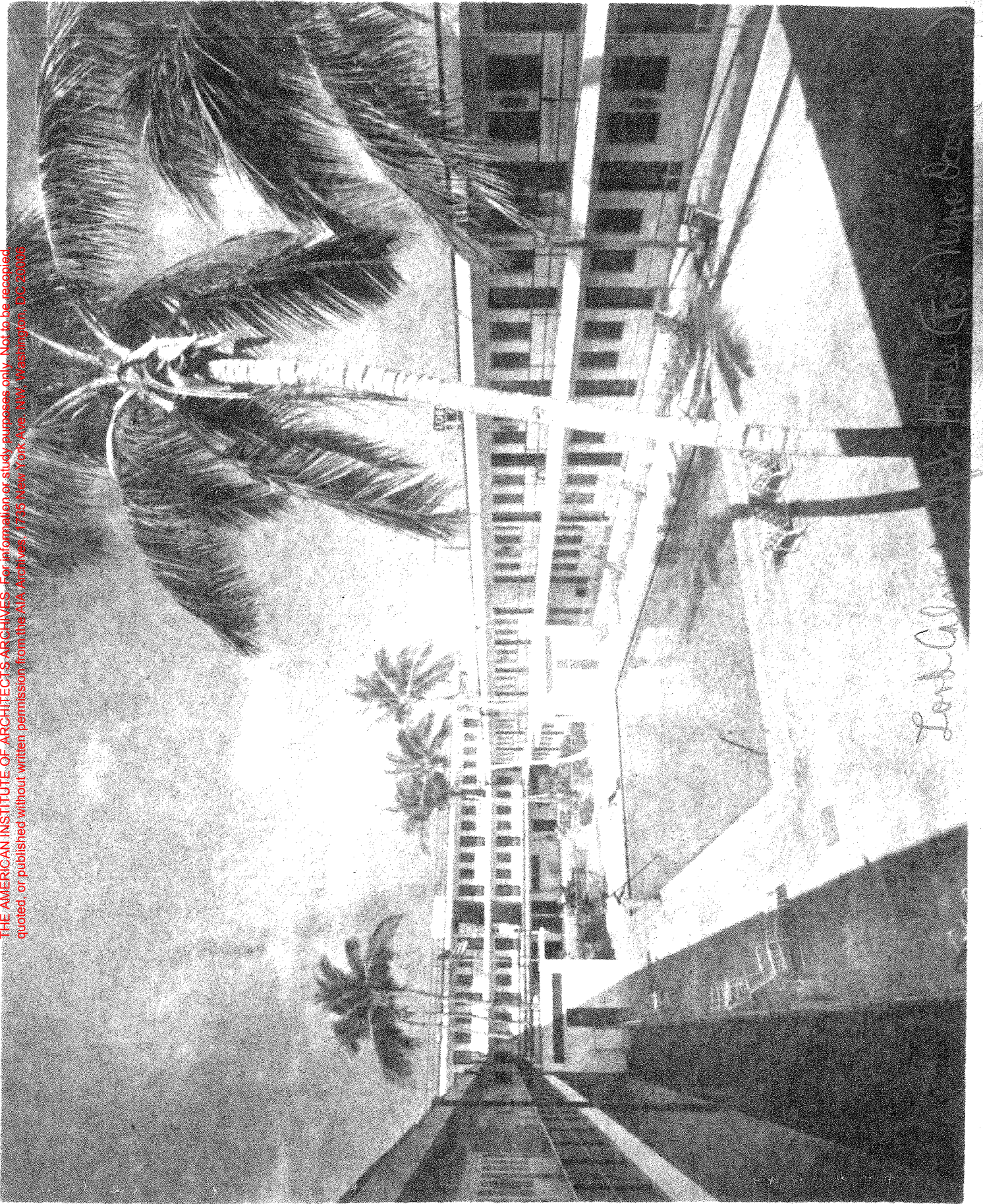

Lord Gilman (F. J. M. B. M.)

II. MULTIPLE DWELLINGS - 3

<u>Client</u>	<u>Project</u>	<u>Cost</u>
Fred Jonas	5013 - 19th & James, Miami Bch., Fla. Roystan - 30 Unit Apt. Preliminary Working Dwgs.	200,000.00 Est.
Sam Kay	5019 - Surprise Lake, Miami Bch., Fla. Esquire Apts., 48 - 1 & 2 Br. Apts., 2 story, 4 bldgs., swimming pool. Completed.	280,000.00
S. Abenson	5020 - Pennsylvania Ave., Miami Bch., Fla. Apt. Bldg. Alterations. Completed.	10,000.00
Wm. Halper	5024 - Miami Beach, Fla. Jerrico Apts. 10 - 1 Br., 2 story. Completed.	50,000.00
Nick Delmar	5025 - Ft. Pierce Beach, Fla. Conversion of barracks bldgs. to apartments. Completed.	300,000.00
H. Herman	5029 - Normandy Isle, Miami Bch., Fla. 32 Unit Apt. Bldg. Preliminary Dwgs. Only.	180,000.00 Est.
Bigdan Corp.	5036 - N. W. 6th Ave., Miami, Fla. 96 Units, efficiency, one and two Br. Apts., Coffee Shop, Cocktail Lounge, Swimming Pool. Completed.	500,000.00
Sam Kay	5039 - Belle Isle, Miami Beach, Fla. De Luxe Apts. 40 - 1 & 2 Br. Apts., Swimming Pool. Completed	250,000.00
Stan Kalfon	5104 - 71st & Harding, Miami Bch., Fla. Warren Apts. Alteration. Sundeck. Completed.	5,000.00
Wm. Halper	5105 - 78th & Harding, Miami Bch., Fla. The Jerrico. 26 Unit, 2 story, Efficiency and 1 Br. Apts. Completed.	140,000.00
A. E. Woolfe	5106 - Indian Creek Dr., Miami Bch., Fla. Les Chateaux Apts. 42 Unit Addition, Lobby, Swimming Pool, Air Conditioning. Completed.	200,000.00
J.J. Perlmutter	5121 - Collins Ave., Miami Bch., Fla. 56 Unit, 1 & 2 Br. Apts., Parking. Preliminary Designs Only.	400,000. Est.

II. MULTIPLE DWELLINGS - 4

<u>Client</u>	<u>Project</u>	<u>Cost</u>
Wm. Miller	5122 - North Bay Island, Fla. Westview Apts. 8 Units. Working Drawings Completed.	60,000.00 Est.
Mrs. J. G. King	5129 - Miami, Fla. Delta Apts. 4 Unit Apt. Bldg. Completed.	22,000.00
Mrs. J. G. King	5221 - Miami, Fla. 10 Unit Apt. Bldg., 1 & 2 Br. Apts. Completed.	75,000.00
Marr Const. Co.	5229 - Bay Harbor Island, Fla. Bay Isles Apts. 25 1 & 2 Br. Apts. Working Drawings Completed.	150,000.00 Est.

III. PRIVATE RESIDENCES -1

<u>Client</u>	<u>Project</u>	<u>Cost</u>
H. Tayer	3901 Flatbush, N.Y. 3 BR - 2½ baths, basement, garage recreation room, brick construction. Completed.	\$13,000.00
Fanny Holtzman	38 BR - Oxford, Conn. Grading, Road work, landscaping. Completed.	9,500.00
N. Feldman	38 CR - Shenorock, N.Y. Residence. Hillside. 1 story and basement, 3 Br., 2 baths, recreation room. Frame construction. Completed.	9,000.00
Dr. J. Stein	46 AR - Jamaica, L. I., N.Y. 3 Br. - 3 bath, basement, two car garage. Preliminary working draw- ings only.	35,000.00 Est.
M. A. Winokur	46 BR - Jamaica, L.I., N.Y. 3 Br. - 3 bath, guest room, basement, recreation room, 2 car garage. Working Drawings Complete.	12,000.00 Est.
Max Gerber	4804 - Miami Beach, Fla. Residence Alteration Preliminaries Only.	6,500.00 Est.
Frank Becker	4816 - Miami Beach, Fla. Residence Alteration. Jalousie Porch. Completed.	3,000.00
Sheldon Kay	4817 - Surfside, Fla. 3 Single Family Residences. Preliminaries only. Each:	10,000.00 Est.
Sam Rovin	4821 - Miami, Fla. 3 Br. - 2½ Baths, Guest Room, carport. Working Drawings Completed.	27,000.00 Est.
Jack Goldman	4822 - San Marco Island, Miami, Fla. 3 Br. - 3 bath, patio, carport. Preliminaries Only.	50,000.00 Est.
Louis Jacks	4826 - San Marino Island, Miami Bch., Fla. 3 Br.-2 bath. Completed.	25,000.00
Max Gerber	4828 - Biscayne Point, Miami Bch., Fla. 3 Br.-2 bath. Preliminaries Only.	12,000.00 Est.

III. PRIVATE RESIDENCES - 2

<u>Client</u>	<u>Project</u>	<u>Cost</u>
Harry Viner	4831 - Allison Island, Miami Bch., Fla. Residence Alteration. Guest House. Completed.	11,500.00
Ben Cohen	4833 - De Lido Island, Miami Bch., Fla. Res. Alteration. Preliminaries Only.	
H. Emerman	4901 - Lake Pancoast, Miami Bch., Fla. Residence - 2 Br. - 3½ Bath, Maid's Room, Carport. Completed.	45,000.00
H. Herman	4906 - Allison Island, Miami Bch., Fla. 3 Br. - 2 baths, patio, carpprt. Working Drawings Completed.	35,000.00 Est.
Jack Goldman	4911 - San Marco Island, Miami, Fla. 3 Br. - 3 bath, patio, carport. Working Drawings Completed.	35,000.00 Est.
George Chalker	4920 - South Dade County, Fla. 3 Br., 2½ Baths. Completed.	20,000.00
S. Kalfon	4924 - De Lido Island, Miami Bch., Fla. 2 Br. - 2 bath, 2 story. Studio living room, carport. Preliminary Working Drawings.	18,000.00
Baron V. Zedwitz	4928 - N. Bay Road, Miami Beach, Fla. Residence Alteration. Completed.	20,000.00
Sam Brisker	4929 - Allison Island, Miami Beach, Fla. 3 Br. - 2½ bath, carport. Piles. Completed.	27,000.00
Charles Ludwig	5014 - South Miami Ave., Miami, Fla. 3 Br. - 2½ bath, 2 car garage. Completed.	37,000.00
Charles Mund	5023 - La Gorce Dr., Miami Beach, Fla. 3 Br. - 2½ bath, patio, garage. Completed.	28,000.00
George Landau	5028 - De Lido Island, Miami Beach, Fla. 2 Br. - 2 bath - 2 story. Preliminary Only.	30,000.00 Est.

III. PRIVATE RESIDENCES - 3

<u>Client</u>	<u>Project</u>	<u>Cost</u>
Sanford Kay	5033 - Pinetree Dr., Miami Bch., Fla. 3 Br. - Guest Rm., 2 Maid's Rooms, 4 Baths, $\frac{1}{2}$ bath, 2 dressing rooms, 2 car garage, equipment room. Working Drawings Completed.	50,000.00 Est.
Wm. Burbridge	5045 - Miami Beach, Fla. 1 Room, kitchen, bath and dressing room. Air Conditioning. Completed.	10,000.00
Roger Edwards	5102 - Miami, Fla. Residence Alteration. Kitchen, Porch. Completed.	3,000.00
M. Marger	5103 - Coral Gables, Fla. 3 Br. - 2 baths, patio, 2 car ports. Completed.	34,000.00
Dr. I.J.Sherman	5108 - Bridgeport, Conn. 3 Br. - 3 bath, Maid's Room, 2 car garage. Preliminaries	
H. Paul Tick	5111 - Palm Beach, Fla. 3 Br. - Guest Room, 4 bath, carport. Preliminaries Only.	50,000.00
M. Marger	5118 - Coral Gables, Fla. 3 Br. - $2\frac{1}{2}$ baths. Preliminaries Only.	20,000.00 Est.
A. Orihuela	5119 - Miami Beach, Fla. 3 Br. - $2\frac{1}{2}$ baths, 2 story, carport. Working Drawings Completed.	28,000.00 Est.
S.Brisker	5131 - Allison Island, Miami Beach, Fla. Residence Addition, 2 car garage, guest quarters. Completed.	7,500.00
J. Ryan	5207 - Key Biscayne, Fla. 3 Br. , 3 bath. Cabanas, piles. Preliminaries Only.	30,000.00 Est.

IV. MOTELS - 1

<u>Client</u>	<u>Project</u>	<u>Cost</u>
H. Zaret	4811 - Dade Blvd., Miami Bch., Fla. Goldbug Motel - 32 Room, 1 story. Preliminary Working Drawings	\$ 65,000.00 Est.
Greg Codomo	4921 - Collins Ave, Sunny Isles, Fla. 22 Room Motel, 1 story, manager's Apt., Air conditioning. Working Drawings Completed.	70,000.00 Est.
Sanford Kay	5010 - Collins Ave., Sunny Isles, Fla. Windward Motel - 80 Rooms & Eff. Apts., 2 story, Coffee Shop, Cocktail Lounge, Steamer Deck Lounge. Completed.	320,000.00
Greg Codomo	5011 - Collins Ave., Sunny Isles, Fla. Gregory Motel - 23 rooms, 1 story, air-conditioned. Completed.	80,000.00
Jerry Brooks	5018 - Sunny Isles, Fla. Thunderbird Motel. Preliminary Invest. & Design Only.	
Lawson Jaffe	5022 - Sunny Isles, Fla. Lido Beach Motel - 52 rooms, office, lobby, coffee shop, air conditioned, 2 story. Completed.	180,000.00
Lawson Jaffe	5026 - Sunny Isles, Fla. Sunny Isles Motel - 52 rooms, office lobby, cocktail lounge, deck, 2 story. Completed.	220,000.00
Geo. Winston	5027 - Sunny Isles, Fla. Bimini Bay Motel - 30 room motel, office, lobby, 1 story. Completed.	120,000.00
Sebeco Corp.	5038 - Sunny Isles, Fla. Tropicana Motel - 72 rooms and efficiencies, coffee shop, cocktail lounge, air conditioned. Completed.	350,000.00
Ben Gaines	5040 - Sunny Isles, Fla. Coastliner Motel - 100 rooms. Preliminary design only.	
J. Salomon	5041 - Sunny Isles, Fla. The Sunny Isles - 34 room addition, 2 story, air conditioned. Completed.	150,000.00
Geo. Winston	5042 - Sunny Isles, Fla. The Brittany - 30 room motel. Preliminary Working Drawings.	120,000.00 Est.

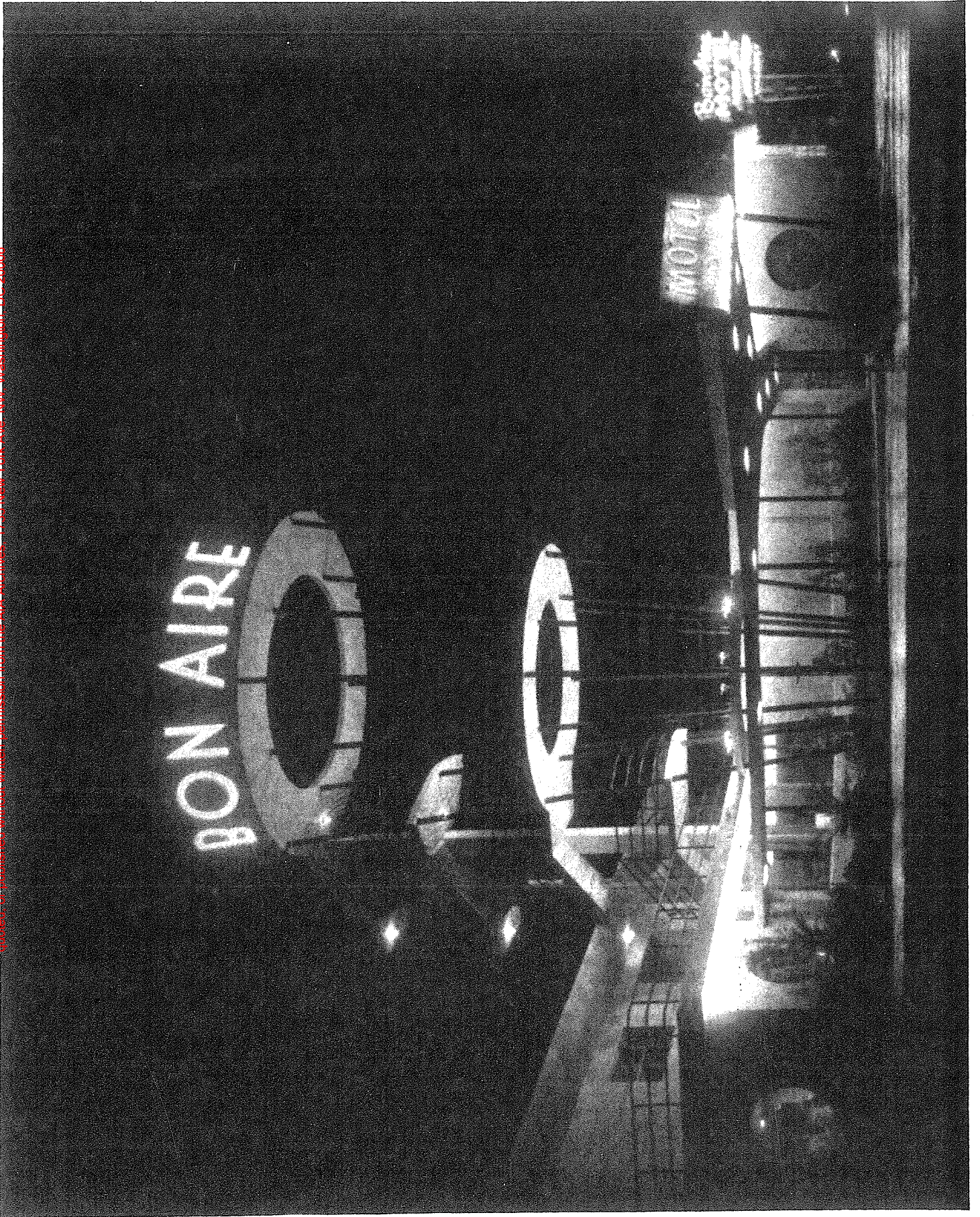



THE AMERICAN INSTITUTE OF ARCHITECTS ARCHIVES. For information or study purposes only. Not to be recycled,
reused, or published without written permission from the AIA Archives, 1735 New York Ave. NW, Washington, DC 20006



THE MASSACHUSETTS INSTITUTE OF TECHNOLOGY ARCHIVE. THIS COPY IS AVAILABLE FOR REPRODUCTION BY ANY INDIVIDUAL OR ORGANIZATION FOR NON-COMMERCIAL PURPOSES ONLY. NOT TO BE REPRODUCED OR TRANSMITTED IN ANY FORM OR BY ANY MEANS, ELECTRONIC OR MECHANICAL, INCLUDING PHOTOCOPYING, RECORDING, OR BY ANY INFORMATION STORAGE AND RETRIEVAL SYSTEM.

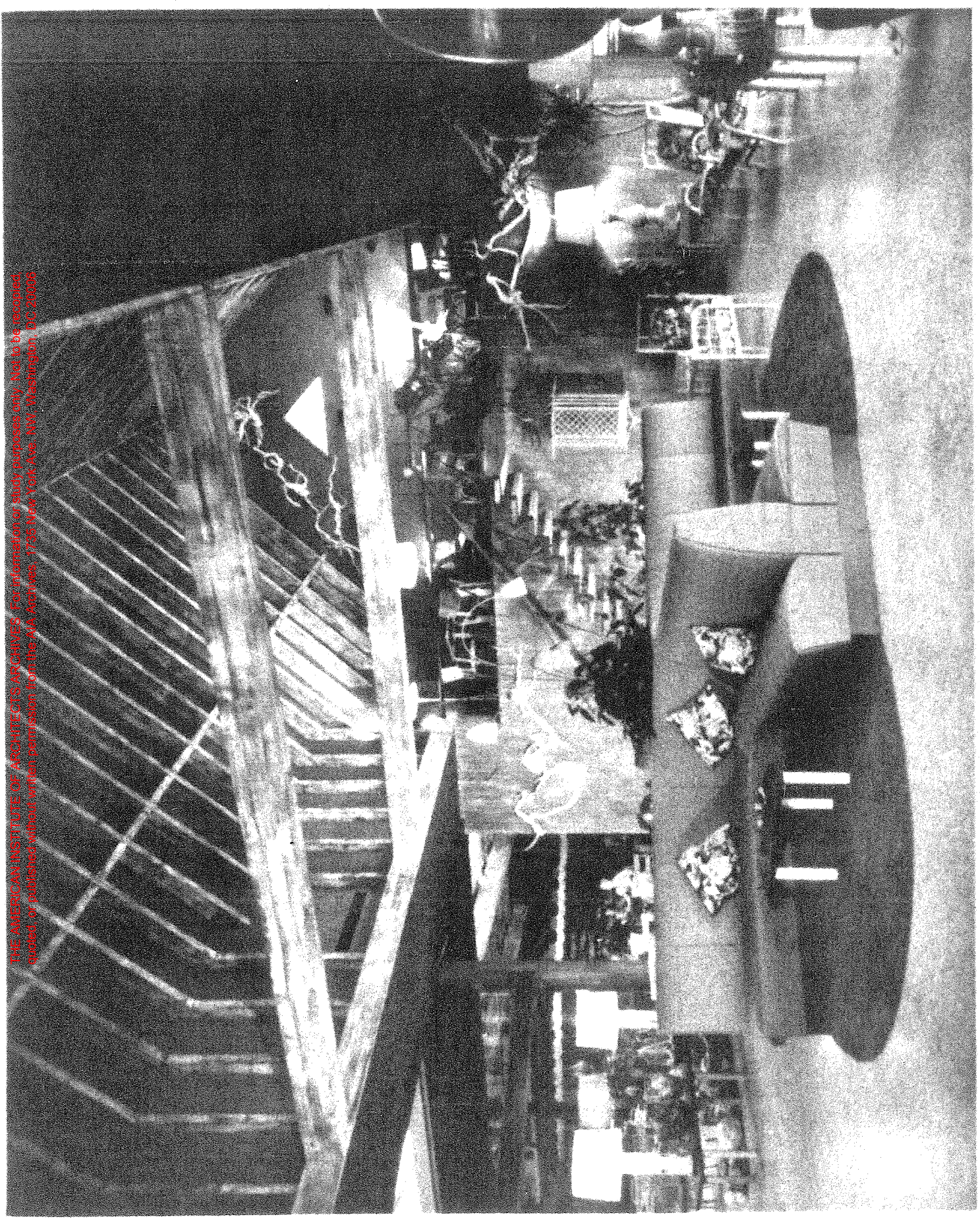

THE AMERICAN INSTITUTE OF ARCHITECTS ARCHIVES. For information or study purposes only. Not to be recycled, quoted, or published without written permission from the AIA Archives, 1735 New York Ave. NW, Washington, DC 20006

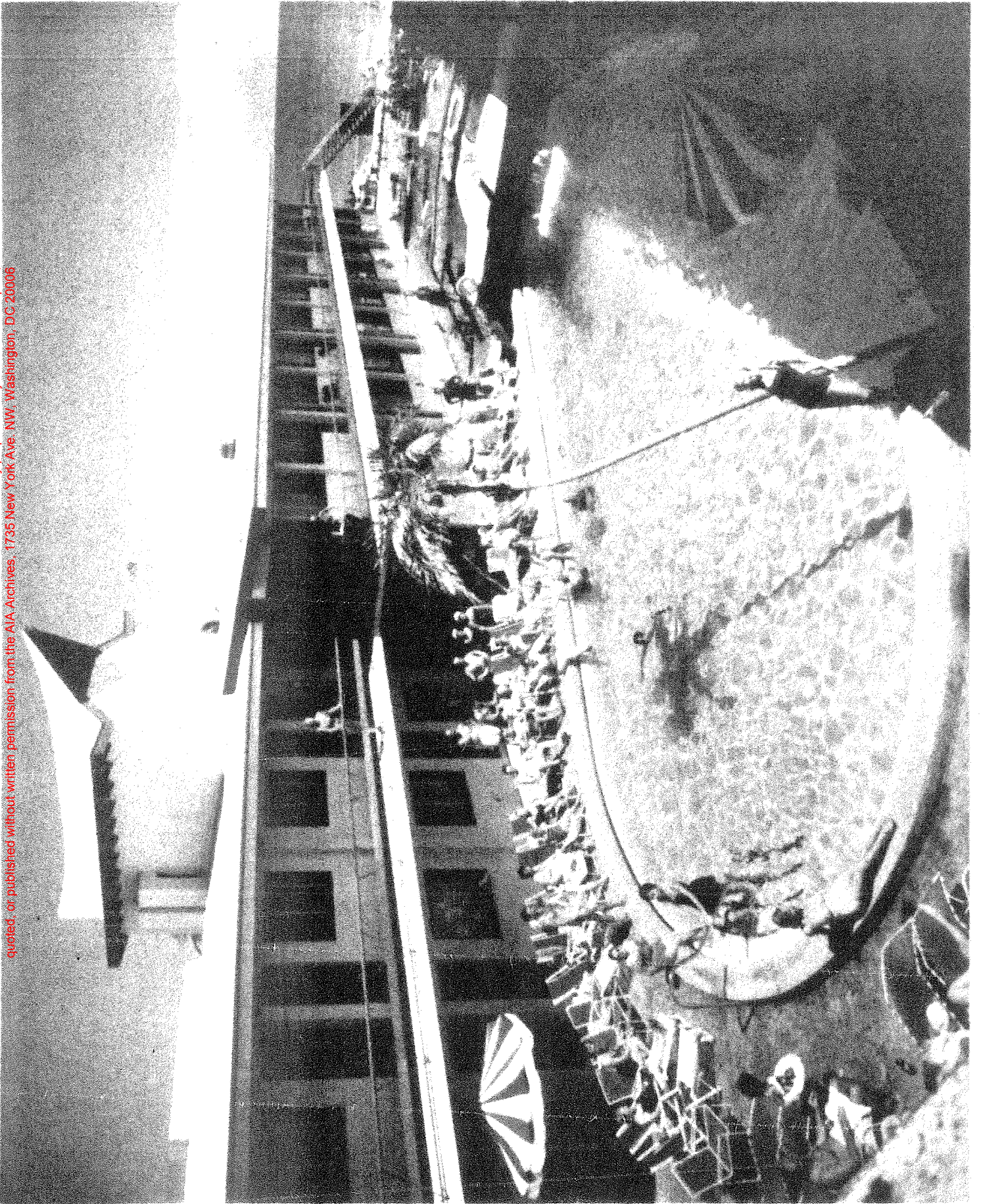

IV. MOTELS - 2

<u>Client</u>	<u>Project</u>	<u>Cost</u>
Geo. Winston	5043 - Sunny Isles, Fla. Blue Grass Motel - 40 rooms, Coffee Shop. Completed.	200,000.00
N. Silverman	5044 - Sunny Isles, Fla. Bon Aire Motel - 52 rooms & efficiencies, office, lobby, coffee shop, cocktail lounge, steamer deck, observation tower, 2 story, air conditioned. Completed.	200,000.00
Pioneer Devel.	5101 - Sunny Isles, Fla. The Mariner - 1 story, 50 rooms and effi- ciencies, lobby, coffee shop, swimming pool. Completed.	200,000.00
Ben Gaines	5107 - Sunny Isles, Fla. 80 unit motel, 2 story. Preliminary Design Only.	
L. Jaffe	5110 - Hollywood, Fla. Holiday Beach Motel - 80 rooms and effi- ciencies, lobby, swimming pool, 2 & 3 story, air conditioned. Completed.	400,000.00
L. Jaffe	5112 - Sunny Isles Blvd., Sunny Isles, Fla. Lagoon Villas Motel - 30 rooms, 1 story. Working Drawings Complete.	120,000.00
J. Hart Enterprises	5114 - Sunny Isles, Fla. The Castaways - 72 rooms & efficiencies, 2 story, lobby, offices, cocktail lounge, coffee shop, card room, patio, swimming pool, air conditioned. Parking lower level. Completed.	450,000.00
J. Hart Enterprises	5115 - Sunny Isles, Fla. The Buccaneer - 52 rooms, lobby, coffee shop, 2 story. Working Drawings Completed.	250,000.00 Est.
Pioneer Dev. Corp.	5117 - Sunny Isles, Fla. The Cavalier. 100 rooms & efficiencies, 10 bldgs., 2 story, office, coffee shop, cock- tail lounge, swimming pool, air conditioned. Completed.	500,000.00
Geo. Winston	5120 - Sunny Isles, Fla. The Seascape - 2 story, 50 rooms and ef- ficiencies, 5 Bldgs., office, coffee shop, air conditioned. Completed.	250,000.00
H. Cantor	5123 - Sunny Isles, Fla. Golden Arrow Addition - new wing, 18 rooms, 1 story. Working Drawings Completed.	55,000.00 Est.



El Sombreno, Sunny Isles, Florida

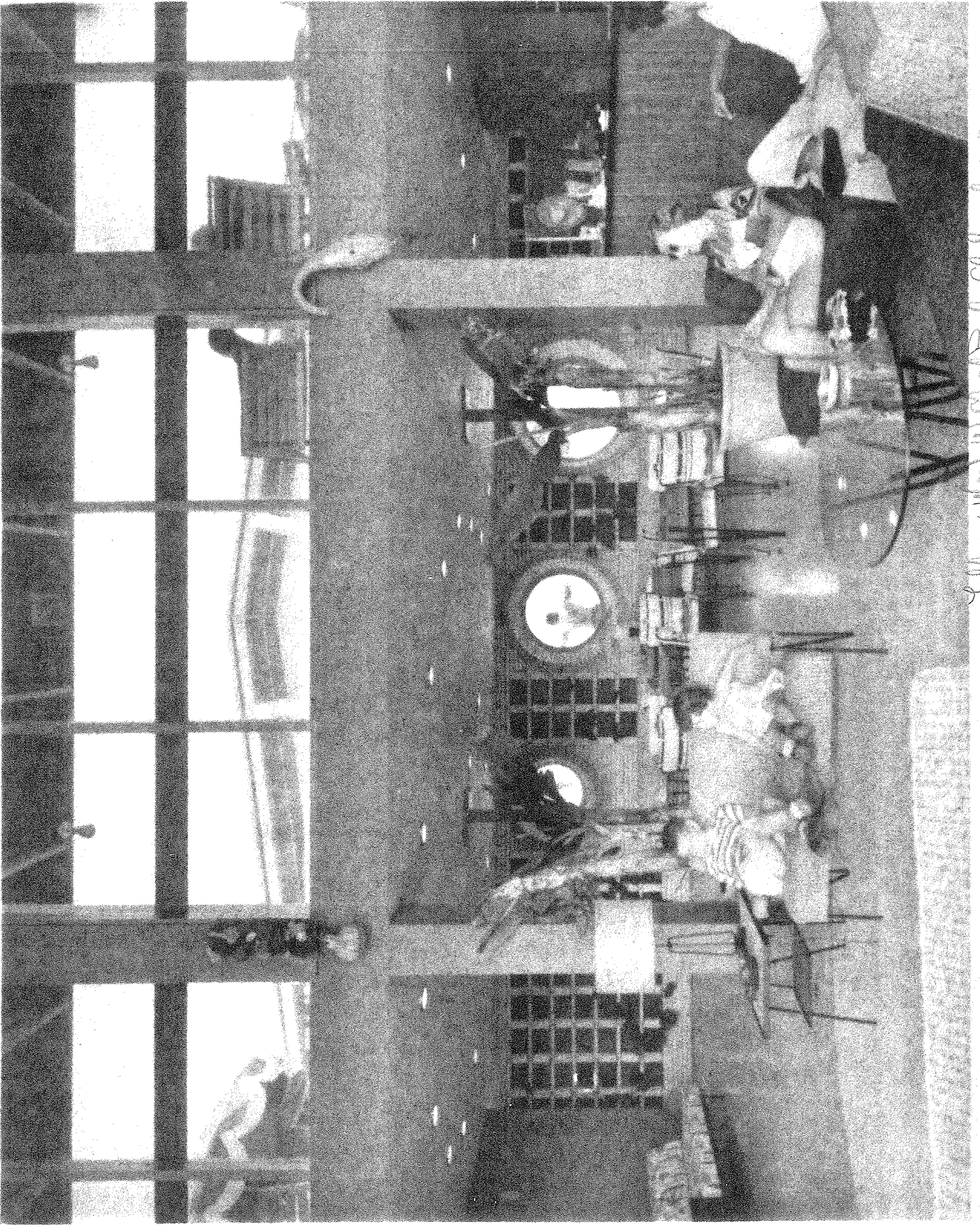

Lobby + West Wall of Pool, El Sombroco

IV. MOTELS - 3

<u>Client</u>	<u>Project</u>	<u>Cost</u>
Huey Young	5124 - Sunny Isles, Fla. 100 room motel. Preliminary Working Dwgs.	420,000.00 Est.
Geo. Winston	5125 - Sunny Isles, Fla. The Mariner - 50 room motel. Coffee Shop, Cocktail Lounge. Preliminary Dwgs. Only.	
J. Gaines	5127 - Sunny Isles, Fla. Olympia Motel - 62 rooms & efficiencies, 2 & 3 story, office, lobby, cocktail lounge, coffee shop, lanai, swimming pool, air conditioned. Completed.	400,000.00
H. Young	5130 - Sunny Isles, Fla. Waikiki Motel - 1 & 2 stories, 88 rooms & efficiencies, cocktail lounge, coffee shop, lobby, deck, swimming pool, air- conditioned. Working Drawings Complete.	450,000.00 Est.
Jaffe/Gets	5132 - Hollywood, Fla. Motel Group. Preliminary Invest. & Design.	
J. Sussman	5201 - Sunny Isles, Fla. Suez Motel, 2 stories, 80 rooms & effi- ciencies, lobby, coffee shop, cocktail lounge, swimming pool. Preliminary Working Dwgs.	350,000.00 Est.
G. Johnson	5215- Sunny Isles, Fla. 30 room, 1 story motel. Preliminary Working Dwgs.	92,000.00 Est.
Hugh Matheson, Jr.	5226 - Key Biscayne, Fla. Pirate's Cove Motel - 25 Efficiencies, raised deck, parking below, lobby, office. Working Drawings Completed.	125,000.00 Est.
Harman-Warren	5230 - Sunny Isles, Fla. El Sombrero Motel, 2 story, 56 rooms & efficiencies, coffee shop, cocktail lounge, veranda, pool deck, lobby, interiors, air conditioned. Completed.	300,000.00
Minn. Bch. Corp.	5231 - Sunny Isles, Fla. Carib Addition - new office, valet, beauty and barber shops, air conditioned. Completed.	46,000.00

IV. MOTELS - 4

<u>Client</u>	<u>Project</u>	<u>Cost</u>
Joe Gould	5233 - Sunny Isles, Fla. No-Name Motel, 2 stories, 32 rooms & efficiencies. Working Drawings Complete	95,000.00 Est.
M Goodman	5237 - 62nd St. & Biscayne Blvd., Miami, Fla. Sinbad Motel - 28 rooms and efficiencies, 2 stories, office, air conditioned. Under Construction	110,000.00
Mrs. Dahl	5238 - Juno Beach, Fla. 17 Unit Motel. Preliminary Working Drawings.	65,000.00

THE AMERICAN INSTITUTE OF ARCHITECTS ARCHIVES. For information or study purposes only. Not to be recycled, quoted, or published without written permission from the AIA Archives, 1735 New York Ave. NW, Washington, DC 20006

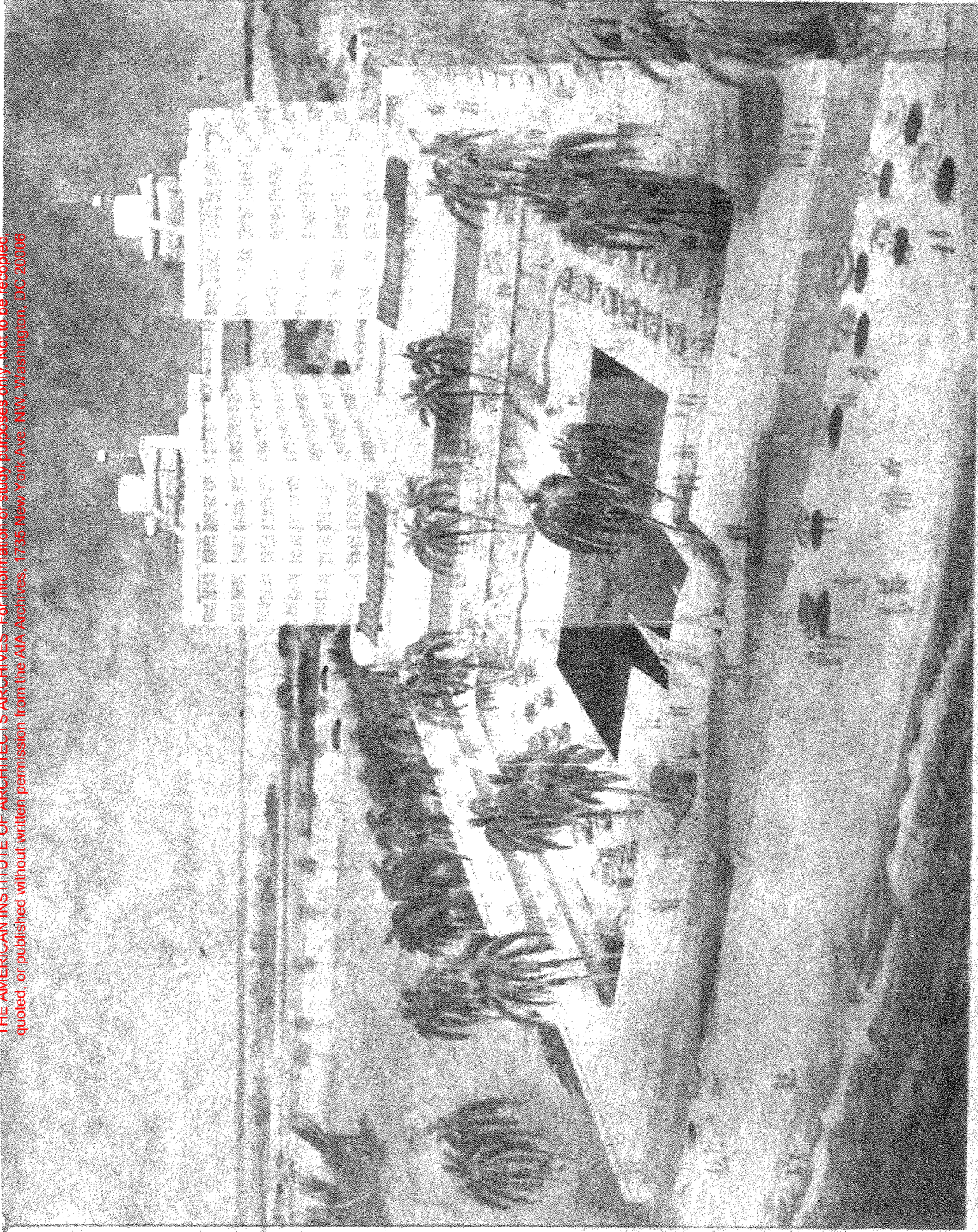

SHERRY FRONTENAC

65 TH ON THE OCEAN FRONT
MIAMI BEACH, FLORIDA

let's rainwater
1333
1891

1333
H.E. J.P.A.
1891

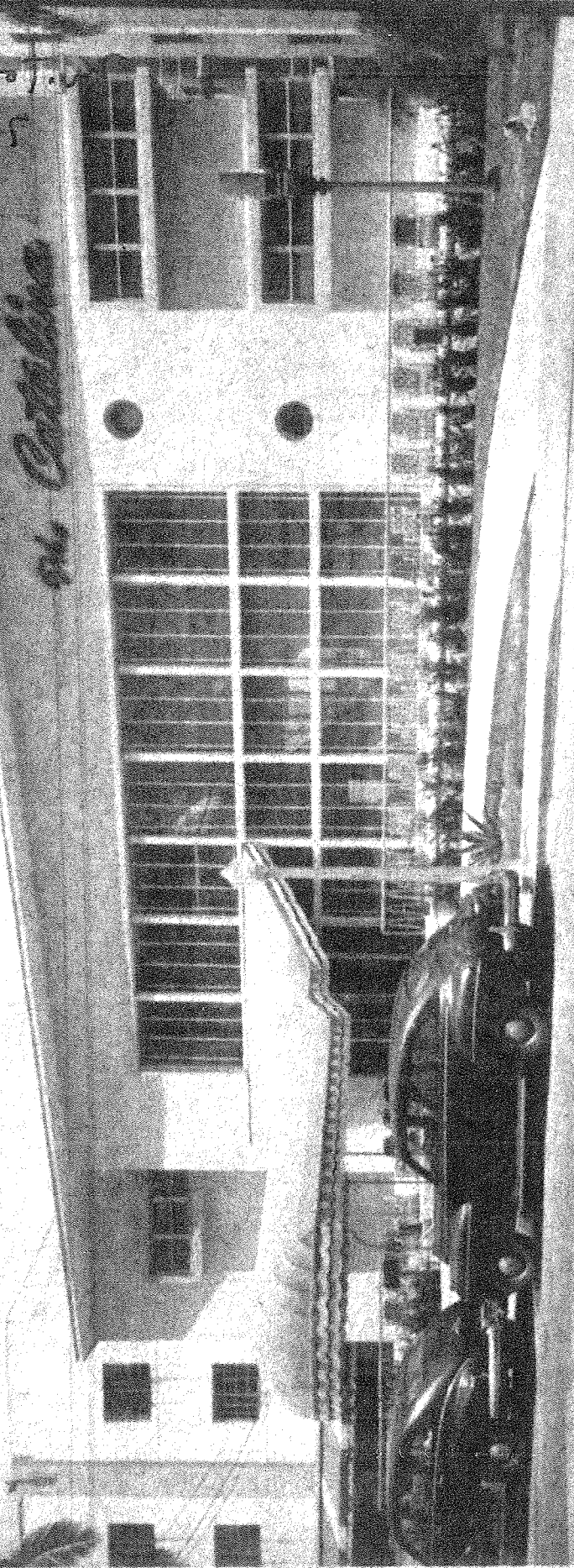

138 W. ...
ARDMORE STUDIO
1891

V. HOTELS - 1

<u>Client</u>	<u>Project</u>	<u>Cost</u>
Blacker/Cohen/Fisher	47-H - Collins Ave., Miami Bch., Fla. Sherry Frontenac Hotel - 9 stories, penthouse, basement. 250 rooms, full hotel services, restaurant, night club, shops, swimming pool & Cabana Club, turkish baths, laundry. (Assoc. of H. Hohauser) Completed.	\$3,000,000.00
H. Simberg	4802/4814 - Biscayne Blvd., Miami Fla. Miami Colonial Hotel - Alteration, new airline office, rentable area 2nd floor. Completed.	30,000.00
S. E. Schwartz	4803 - Biscayne Blvd., Miami, Fla. Biscayne Terrace Hotel - 192 room, multi-story, stores, restaurants, roof deck. Preliminary Drawings.	1,250,000.00 Est.
SPR Corp.	4806 - Collins Ave., Miami Beach, Fla. 60 Room, 2 story hotel. Preliminary Drawings Only.	
H. Zaret	4810 - Collins Ave., Miami Beach, Fla. 152 room, 3 story hotel. Preliminary Invest. & Design only.	
1732 Collins Ave. Corp.	4814 - Collins Ave., Miami Beach, Fla. Catalina Hotel - 64 rooms, 2 story, basement, patio, lobby, elevator. Completed.	300,000.00
Sam Kay	4820 - Collins Ave., Miami Beach, Fla. 70 room, 2 story hotel. Preliminaries Only.	
Stevens Hotel Corp.	4823 - Collina Ave., Miami Beach, Fla. Stevens Hotel Alteration & Addition. New social hall. Completed.	25,000.00
Sam Kay	4830 - Hollywood, Fla. 2 story hotel. Preliminaries Only.	
David Rott	4843 - Collins Ave., Miami Beach, Fla. Buccaneer Hotel & Apts. - 101 room hotel, 2 story, 60 1 Br. Apts., Coffee Shop, Swimming Pool, air conditioned. Preliminary Working Drawings.	1,000,000.00 Est.
Sperling Bros.	4915 - Biscayne Blvd., Miami, Fla. Bayshore Hotel - 152 rooms, 3 stories, restaurant, bar, 1st floor shops. Preliminary Working Drawings.	

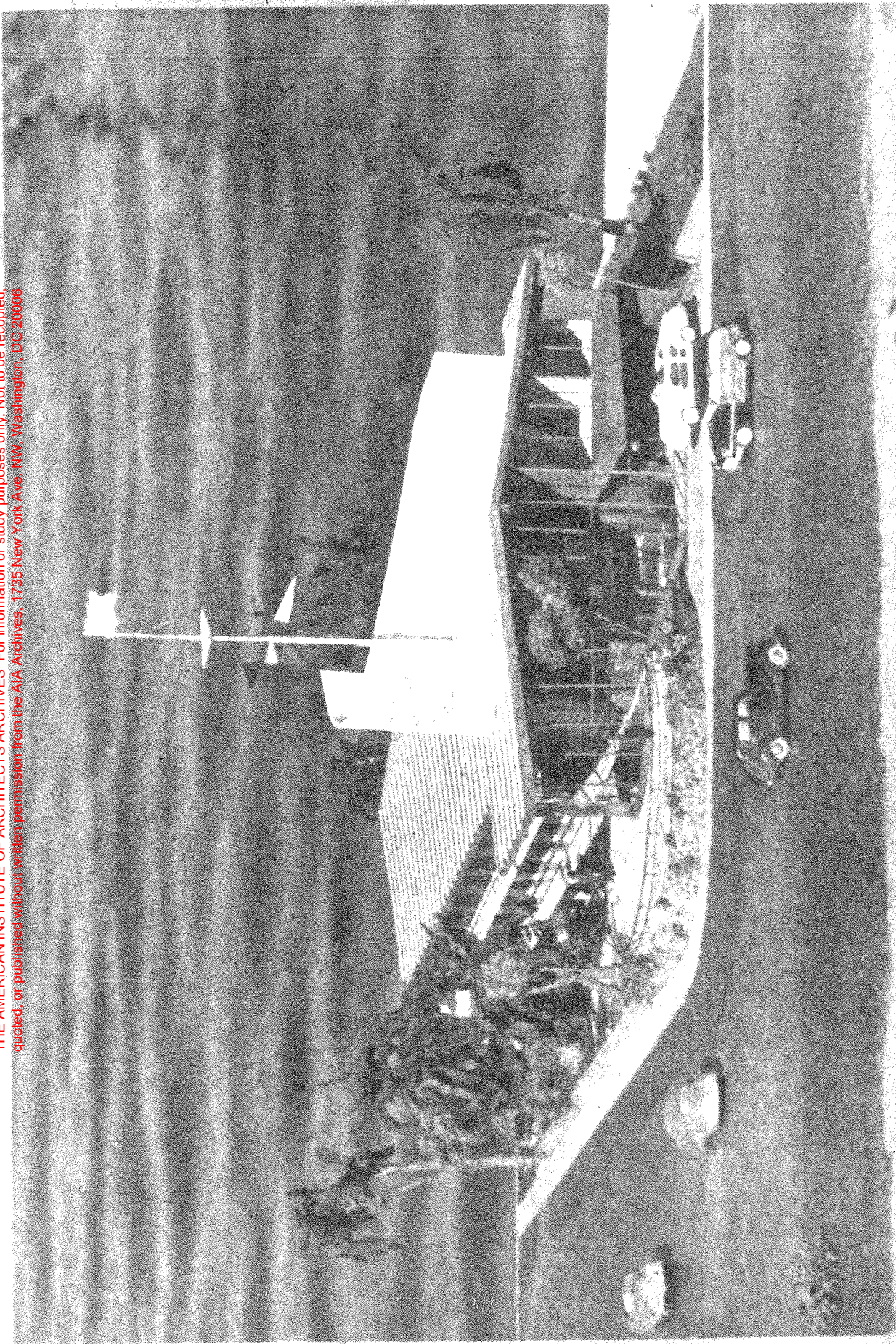

Jolly Roger Hotel

V. HOTELS - 2

<u>Client</u>	<u>Project</u>	<u>Cost</u>
L. Codomo	4916 - Ft. Pierce, Fla. The Shamrock - Hotel conversion to rooms and coffee shop. Completed.	50,000.00
Wm. Walker, Jr.	4919 - N. Bay Island, Florida Treasure Island Hotel - multi-story, 100 rooms, cabana club, swimming pool, casino, gardens, dock. Preliminary Investigations & Des. Only	1,200,000.00 Est
S. Kamens	5002 - Bal Harbor, Florida 182 rooms, cabana club, swimming pool, cabana club. Preliminary Invest. & Design	1,500,000.00 Est.
Sam Kay	5007 - Palm Beach, Florida 100 room, 3 story hotel. Preliminary Invest. & Design.	
M. Pollack	5008 - Collins Ave., Miami Bch., Fla. Valhalla - 382 room, 12 story hotel. Preliminary Invest. & Design.	3,750,000.00 Est.
Sam Kay	5015 - Miami Beach, Florida 250 Room hotel. Preliminary Invest. & Design.	
I. Silvers	5016 - Miami Beach, Fla. Crystal Palace, 75 rooms, 3 stories. Preliminary Invest. & Design.	
L. H. Marr	5128 - Collins Ave., Miami Beach, Fla. Mt. Royal Towers - Cabana Club & Pool. Investigation & Design.	
Schwartz/Kipnis	5202 - Collins Ave., Miami Beach, Fla. Pan American Hotel - 800 rooms, complete hotel services, 1,000 car parking garage, grand ball room and restaurants, complete laundry, electrical generating plant. Preliminary Designs.	20,000,000.00 Est.
W. Brown	5209 - Miami Beach, Fla. Normandie Hotel, 36 room addition, 18 kitchens. 3 story, fireproof. Completed.	150,000.00
G.W. Gill, Jr.	5239 - Ft. Lauderdale, Fla. The Jolly Roger - 46 room hotel, hydraulic elevator, car parking basement, coffee shop, cocktail lounge. Under construction.	300,000.00 Est.

VI. SWIMMING POOLS & CABANA CLUBS - 1

<u>Client</u>	<u>Project</u>	<u>Cost</u>
G. Goldberg	4925 - Miami Beach, Fla. South Seas Hotel. Completed.	\$35,000.00
L. Jaffe	4913 - Sunny Isles, Fla. Goldcoast Apt. Hotel	35,000.00 Est.
S. Kay	5019 - Miami Beach, Fla. Esquire Apts. Completed.	25,000.00
N. Delmar	5030 - Ft. Pierce, Fla. Ft. Pierce Cabana Club	75,000.00 Est.
Bigdan Corp.	5036 - Miami, Florida Lord Calvert Apt. Hotel Completed.	25,000.00
L. Jaffe	5110 - Hollywood, Fla. Holiday Beach Hotel. Completed.	25,000.00
Hart Enterprises	5114 - Sunny Isles, Fla. Castaways Hotel Completed.	30,000.00
J. Gaines	5127 - Sunny Isles, Fla. Olympia Motel. Completed.	27,000.00
H. Young	5130 - Sunny Isles, Fla. Waikiki Motel	30,000.00 Est.
Harman-Warren	5230 - Sunny Isles, Fla. El Sombrero Motel. Completed.	20,000.00
Gill Const. Co.	5239 - Ft. Lauderdale, Fla. Jolly Roger Hotel Under Construction.	15,000.00

VII. FOOD PREPARATION & SERVICE - 1

<u>Client</u>	<u>Project</u>	<u>Cost</u>
Concord Corp.	47 - Rest. 20th & Collins Ave., Miami Bch., Fla. Concord Cafeteria, Alteration. 600 seat cafeteria, serving counters, kitchen, preparation, walk-in refrigerators, bakeshop, completely air conditioned. (Assoc. of H. Hohauser.)	Completed. \$200,000.00
H. Simberg	47-R-2. Biscayne Blvd., Miami, Fla. Miami Colonial Hotel. Cocktail Lounge, coffee shop, kitchen and service. Alt. air conditioned.	Completed. 30,000.00
Concord Corp.	4819 - 20th & Collins Ave., Miami Bch., Fla. Seating Layout.	
Evalyn Corp.	4827 - Dade Blvd., Miami Beach, Fla. Gray's Inn alteration. New dining room and kitchen facilities. Air conditioned.	Completed. 50,000.00
Geo. Herrick	4832 - Dade Blvd., Miami Beach, Fla. Chateaux Restaurant, alt. & addition. Preliminary Design Only.	
Sam Cohen	4838 - Sunny Isles, Fla. Island Club, alteration and addition. Preliminary Design Only.	
Jerry Brooks	4839 - North Miami, Fla. The China Doll - alt., dining room, kitchen, bar, rest rooms, offices, interior decorations.	Completed. 12,000.00
Concord Rest. Corp.	4840 - 20th St. & Collins Ave., Miami Bch., Fla. Bill's Coffee Shop. Alt. 100 seat restaurant, serving counter, prep kitchen, interiors.	Completed. 40,000.00
Big Wheel, Inc.	4907 - S. W. 32nd Ave., Miami, Fla. Big Wheel Drive In - kitchen, preparation, storage, toilets, serving counter, parking.	Completed. 12,000.00
D. Drinkhouse	4908 - Collins Ave., Miami Beach, Fla. Sherrard's Restaurant. Alt. & Addition. Dining Room, kitchen, bake shop, service, storage, rest rooms, air conditioned. Working Drawings completed.	60,000.00 Est.
H. D. Rome	4914 - N. W. 7th Ave., Miami, Fla. Humpty-Dumpty Drive-in. Alt. Restaurant. Kitchen and service facilities.	Completed. 5,000.00

THE AMERICAN INSTITUTE OF ARCHITECTS ARCHIVES. For information or study purposes only. Not to be recycled, quoted, or published without written permission from the AIA Archives, 1735 New York Ave. NW, Washington, DC 20006

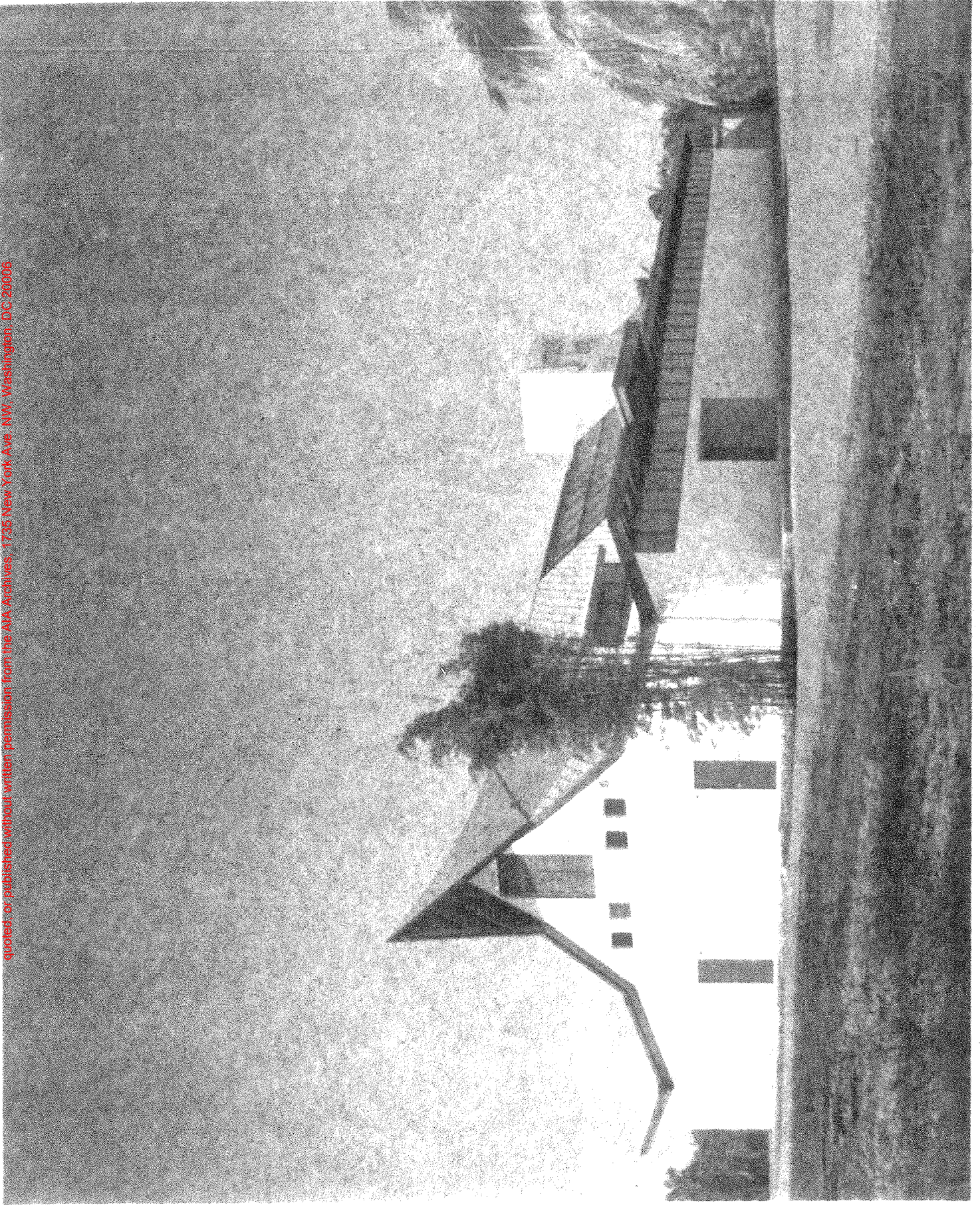

THE AMERICAN INSTITUTE OF ARCHITECTS ARCHIVES For information or study purposes only. Not to be recycled, quoted, or published without written permission from the AIA Archives, 1735 New York Ave. NW, Washington, DC 20006

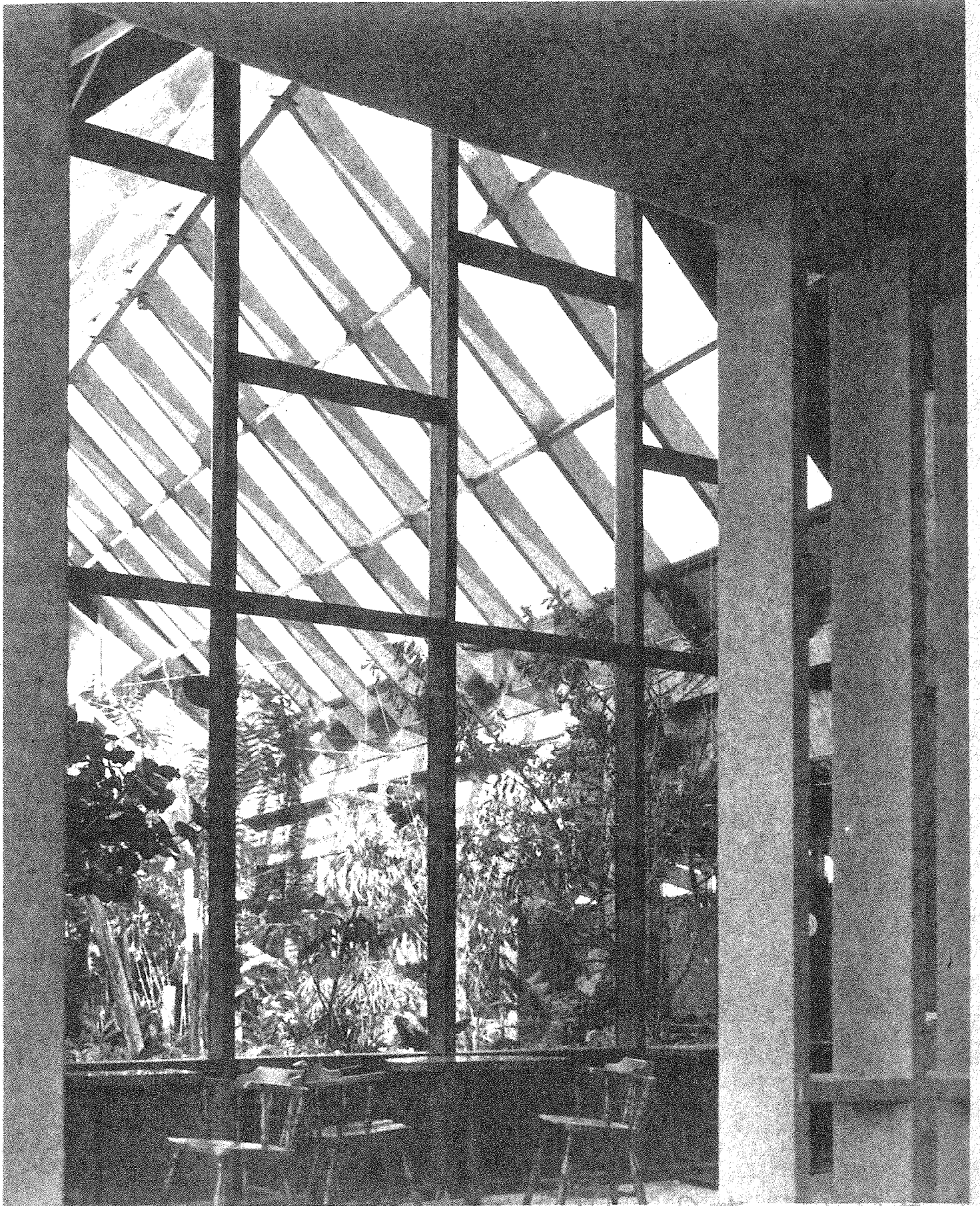

Jamaica Inn Restaurant, Tottis

VII. FOOD PREPARATION & SERVICE - 2

<u>Client</u>	<u>Project</u>	<u>Cost</u>
Jack Goldman	4925 - Biscayne Blvd., Miami, Fla. Clover Club Alt. - Window Barbecue including equipment design, pit grills, exhaust system. Completed.	8,000.00
Jerry Brooks	5006 - Dade Blvd., Miami Beach, Fla. La Rue Restaurant - new building. 200 seat luxury type restaurant, cocktail lounge, rest rooms, foyer, office, full kitchen and bake shop, interiors, air conditioned. Completed.	150,000.00
N. Delmar	5032 - Ft. Pierce Beach, Fla. Restaurant & night club conversion. Preliminary Design Only.	65,000.00 Est.
Wm. Turner	5046 - Sunny Isles, Fla. Beach Riviera Restaurant. Seating Layout.	
M. Goodman	5116 - Sunny Isles, Fla. Lobstermania - 250 seat restaurant, cocktail lounge, kitchen, bake shop, help's lockers and storage, lobster tank, car parking, dock, tower. Preliminary Invest. & Design Only.	150,000.00 Est.
J. Hart	5222 - Fairyland Isle, Fla. Restaurant. Preliminary Invest. & Design Only.	
J. Lipsky	5225 - Sunny Isles, Fla. Blue Goose Drive In Restaurant. Preliminary Working Drawings.	22,000.00 Est.
Hugh Matheson, Jr.	5227 - Key Biscayne, Fla. Jamaica Inn Restaurant - 300 seat luxury type restaurant, bar, cocktail lounge, dance floor, dining rooms, private dining room, kitchens, preparation, storage, bake shop, manager's office, help's rest and locker room. Air conditioned. Interiors. Completed.	200,000.00

VIII. COMMERCIAL - 1

<u>Client</u>	<u>Project</u>	<u>Cost</u>
G. Goldstein	38 - SA - St. Albans, N. Y. Store & Owner's Apt., 2 story, garage. Completed.	\$ 25,000.00
Larry Gordon	46 SB - Manhattan, New York. Fashion Photographer's Studio. 4 story fireproof bldg. Reception, offices, dressing rooms, studios, darkrooms and laboratories, chemical storage, owner's penthouse apartment. Preliminary working drawings.	180,000.00 Est.
Auerbach Bros.	4824 - N. W. 79th St., Miami Fla. Store Building. Preliminary Invest. & Design.	50,000.00
K. Burns	4835 - Flagler St., Miami, Fla. Jewelry Store - alteration. Preliminary Working Drawings.	
Mangel Co.	4844 - Miami, Fla. Ladies Wear Store - 2 story bldg., major alteration. Elevator, interior design. Completed.	150,000.00
H. Sirkin	4846 - Coral Gables, Fla. Store & Office Bldg. Preliminary Invest. & Design.	300,000.00 Est.
M. A. Ramsey	4918 - Ft. Pierce, Fla. Store alteration. Preliminary Invest. & Design.	
Chas. Rose	5001 - N. E. 79th St., Miami, Fla. Showroom Bldg., 1 story, glass & steel. Completed.	16,000.00
E. Williamson	5003 - N. E. 79th St., Miami, Fla. Tackle Shop, 1 story Bldg. Completed.	18,000.00
Chas. Kaplan	5017 - Miami, Fla. Fashion Center Bldg., Multi-story, fireproof. Preliminary Invest. & Design.	
S. Goldworm	5021 - 41st St., Miami Beach, Fla. Old Forge Restaurant Alt. Add shops Preliminary Invest. & Design.	
Ben Morton	5034 - Ft. Pierce, Fla. Store Bldg., 1 story. Preliminary Invest. & Design.	
Edison Ctr. Elect. Co.	5037 - Miami, Fla. Store front and interior fixture displays. Completed.	5,000.00

VIII. COMMERCIAL - 2

<u>Client</u>	<u>Project</u>	<u>Cost</u>
Betty Josner	5113 - Lincoln Rd., Miami Beach, Fla. New store front and interior displays. Completed.	6,000.00
L. Jaffe	5126 - Sunny Isles Blvd., Fla. Store building, 1 story, fireproof, 12 stores, 55 x 95'. Completed.	90,000.00
Lynn Stores	5205 - Washington Ave., Miami Bch., Fla. Stores & Office Bldg. Preliminary Invest. & Design.	200,000.00 Est.
B. Sperling	5210 - Miami, Fla. Front end shop - repair, display, sales and storage. Preliminary Working Drawings.	7,000.00 Est.
Secret Gardens	5214 - Miami, Fla. Plant nursery. Enclosure wall. Completed.	4,000.00
N. Schwartz	5224 - Miami Beach, Fla.	
Atlantis Hotel. Store addition.	Preliminary Working Drawings.	10,000.00 Est.

IX. INDUSTRIAL - 1

<u>Client</u>	<u>Project</u>	<u>Cost</u>
Bonano Const. Co.	4022 - North Bergen, N. J. Factory Buildings. Architectural Design & Renderings.	
G. Goldberg	4910 - Miami, Fla. Colonial Transfer Warehouse. 31,000 Sq. ft., high bay, railroad platform, loading dock, offices. Completed.	102,000.00
G. Goldberg	4927 - Miami, Fla. Warehouse addition. Working Drawings Completed.	20,000.00 Est.
J. Karples	4930 - Miami, Fla. Warehouse. 1 story, high bay, railroad platform, loading dock, offices. Preliminary Working Drawings.	150,000.00 Est.
Chas. Hendriks	5004 - 2950 N. W. 7th Ave., Miami, Fla. Florida Bulb Co. Refrigerated warehouse, sorting, processing and packing plant, executive offices, storage yard, conveyors, equipment layout, air conditioned. Completed.	100,000.00
Weathermaster Corp.	5219 - North Miami, Fla.. Factory and Warehouse. 41,000 Sq. Ft. high bay, steel frame, mezzanine, storage, 3 floors, offices, plant layout. Completed.	150,000.00

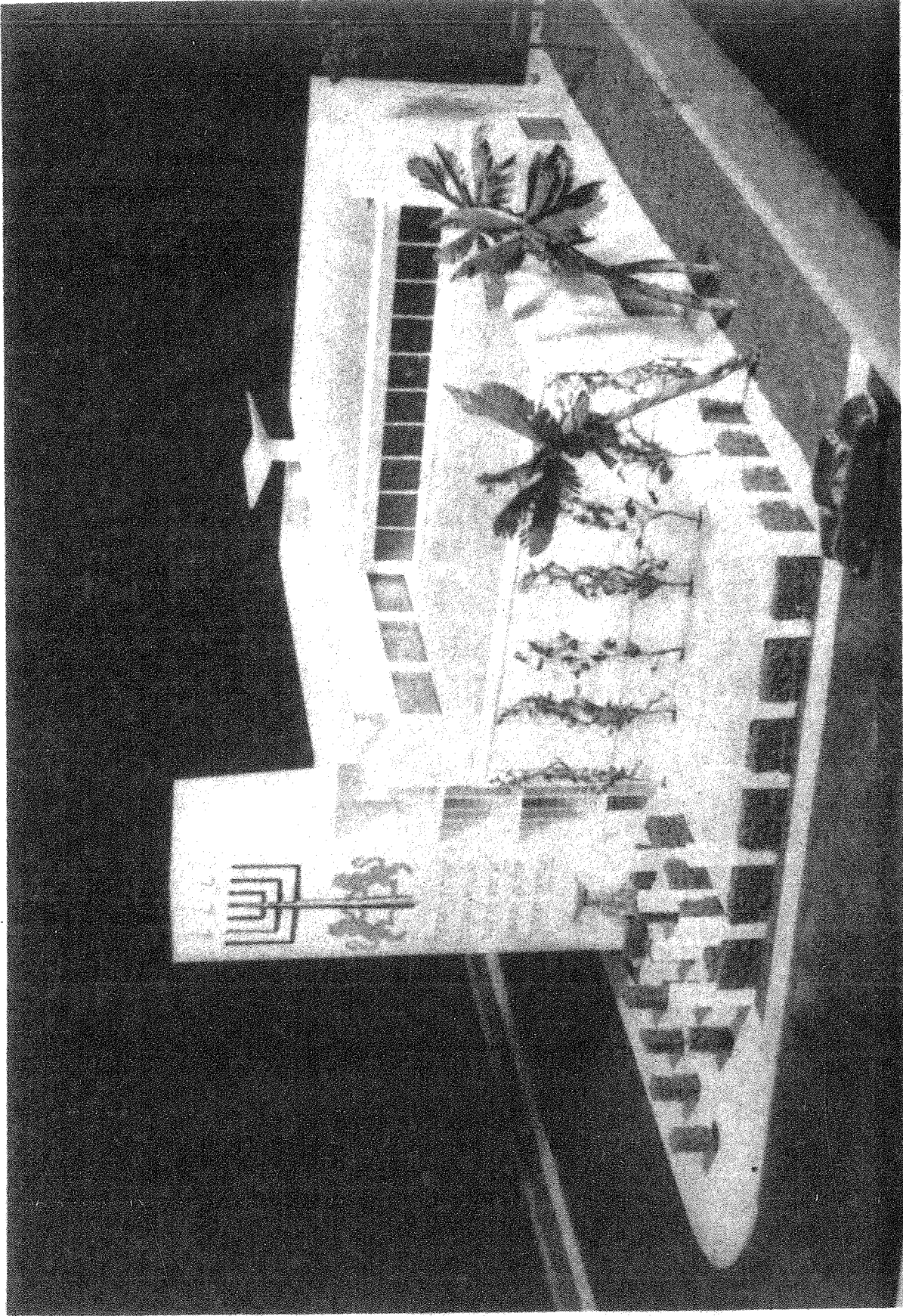

North Shore Jewish Center

X. RELIGIOUS & CIVIC STRUCTURES-1

<u>Client</u>	<u>Project</u>	<u>Cost</u>
Temple Beth Israel	St. Albans, L. I., N. Y.	
Temple Isaiah	5012 - Miami Beach, Fla. Synagogue & Community Center, Preliminary Invest. & Design.	150,000.00 Est.
North Shore Jewish Center	5218 - 75th & Dickens Ave., Miami Bch., Fla. Synagogue & Community Center, auditorium, stage, kitchen, chapel, class rooms, offices, air conditioned. Working Drawings Completed.	300,000.00 Est.
City of Miami Beach	5307 - Miami Beach, Fla. Addition to City Hall. 2 story. Air Conditioned. Plans in Progress.	80,000.00 Est.

XI. MISCELLANEOUS - 1

<u>Client</u>	<u>Project</u>	<u>Cost</u>
Dr. A. J. Blaivas	3806 - Brooklyn, New York Pathological Laboratory. Interior Alt.	\$15,000.00
Vanity Bridge Club	3807 - New York, N.Y. Interior layout, gaming rooms, kitchen, dining facilities, etc. Interior Alt.	30,000.00
Factory	39X - Long Island, N.Y. Ventilation exhaust system for centrifugal leadcasting plant.	10,000.00
Atlas China	4015 - New York, N.Y. China Decorating Factory & Showroom. Interior Alteration.	50,000.00
H. Black	4705 - Polio Exhibit N.F.I.P. Jackson Park Museum, Chicago, Ill.	15,000.00

PROFESSIONAL HISTORIES

OF

PRINCIPALS AND

KEY PERSONNEL

M. TONY SHERMAN, A. I. A.

EDUCATIONAL BACKGROUND AND PROFESSIONAL TRAINING

- 1916-1924: Atlantic City Grammar Schools. Graduated.
- 1924-1928: Atlantic City High School (Sept. 1924 to June 1928).
Atlantic City, N.J. Technical Curriculum.
- 1926-1934: Office of V.B. Smith, Architect. Started Apprentice
training. Atlantic City, N.J.
- 1928-1933: University of Pennsylvania, Philadelphia, Pennsylvania.
Graduate. Architecture. B. Arch degree - Feb., 1933.
Studied under Paul Cret, Jean Hebrard, Harry Sternfield,
Gabriel Massena. (Student Instructor).
- 1930-1934: Beaux Arts Institute of Design. Awarded Certificate, 1933.
- 1933-1936: New York University, New York, N.Y.
Design Scholarship (Graduate student) under Lloyd Morgan.
Studies in large scale planning. Assistant in Design.
(Teaching appointment).
- 1936 : New York State License, on examination. #4828.
- 1943 : Polytechnic Institute of Brooklyn, Brooklyn, N.Y.
Completed E. M. S. course in Airfield Engineering.
- 1946 : New School for social Research, New York, N.Y.
Completed course in Housing Problems of Today and Vital
Issues in Housing.
- 1947 : National Council of Architectural Registration Boards:
N.C.A.R.B. No. 2546, Sherman.
- 1948 : State of Florida License: (January 17) #1605.
Registration by exemption.
- 1951 : Alexander Hamilton Course in Business Administration.

AWARDS:

B. A. I. D.

Class B. Intermediate	5 values
Class A. Advanced	8 $\frac{1}{2}$ values
Interior Design	2 $\frac{1}{2}$ values
Archeology	3 values

Emerson Prize: 1931-2, 32-33, 33-34. 2 values

Warren Prize: 1933-34. 5th Place.

Paris Prize: 1st Preliminary, 1933-34. 1 value
Selected for 2nd competition.

MEDALS:

Second Medal: 1931-32.

Second Medal: 1932-33.

Certificate Received: 1933-34

UNIVERSITY OF PENNSYLVANIA:

Arthur Spayd Brooke Silver Medal, awarded for "Proficiency in Architectural Design".

NEW YORK UNIVERSITY:

Placed 2nd in fellowship competition. Awarded design scholarship.

PROFESSIONAL ORGANIZATIONS:

1939: Beaux Arts Institute of Design.
Member of Award Juries.

1946: American Institute of Architects.

1948: Florida State Association of Architects.

M. TONY SHERMAN

EXPERIENCE PRIOR TO OWN PRACTICE

<u>Date</u>	<u>Employer</u>	<u>Project</u>	<u>Cost</u>
1926	V. B. Smith, Arch. Atlantic City, N.J.	Started apprentice training in conjunction with schooling. Work and responsibility increased from draftsman to design supervision.	
		<u>Ventnor City Municipal Bldg., Ventnor, N. J. Two story, fireproof. Drafting.</u>	400,000.00
		<u>Senator Hotel, Atlantic City, N.J., 16 story fireproof hotel. Drafting.</u>	950,000.00
		<u>Atlantic City Elect. Co., Office Bldg. 6 story, fireproof. Drafting.</u>	200,000.00
		<u>Stanley Holmes Village Housing. Fed. Project No. H1001, Atlantic City, N.J. Design Competition.</u>	1,100,000.00
1934	I. Kallich, Arch. Brooklyn, N. Y.	<u>Multi-family structures and private residences throughout Brooklyn, N.Y. Design through completion.</u>	
1935	H.A. Stout, Arch., Atlantic City, N.J.	<u>U. S. Post Office, Atlantic City, N.J. Design through completion.</u>	300,000.00
	S.B. Strouse, M.E. Atlantic City, N.J.	<u>U. S. Post Office, Atlantic City, N.J. Coordinated Architectural & Mechanical.</u>	300,000.00
		<u>Stanley Holmes Village Housing Project. Architectural & Mechanical Drafting.</u>	1,100,000.00
1935	Dept. Water, Sewer, Gas & Elect., N.Y.	Designer assigned to make inspection surveys of water sheds, pumping stations, storage yards, service buildings, etc., in order to execute <u>program of modernization and repairs</u> throughout Greater N.Y.	
		<u>Storage Yard Office Building. Design Drawings.</u>	35,000.00
		<u>Hillview Reservoir Landscaping. Design.</u>	50,000.00
1936	F. Keally, Arch. New York, N.Y.	<u>Oregon State Capitol Building, Salem, Oregon. Designer on Competition.</u>	
	Trowbridge & Livingston, New York, N.Y.	<u>Oregon State Capitol Building, Salem, Oregon. Working Drawings. Structural coordination.</u>	3,000,000.00

<u>Date</u>	<u>Employer</u>	<u>Project</u>	<u>Cost</u>
1936	N.Y. City Housing Authority, N.Y.	Proto-type plans for housing projects with accessory buildings. Designer assigned to make studies, develop unit plans, site plans and other technical services. Exhibit in Madison Square Garden, N.Y.	
1937	Pleasants Pennington, Lyman G. Paine, I.W. Silverman, Arch., N.Y.	<u>World's Fair, New York Exhibition Buildings and Special Exhibits. Design & Rendering.</u> Wheaton College Competition. Design	
1938	Irwin S. Chanin, Arch. & Engineer, N. Y.	<u>Green Acres, Valley Stream, L. I, N.Y.</u> Housing Development of single family homes. Design through completion.	Multi-million \$ program.
		<u>Drive-In Theatre, Valley Stream, L.I., N.Y.</u> Design through completion.	75,000.00
		<u>World's Fair, New York, Special Exhibit.</u>	70,000.00
		<u>Factory Buildings in Stamford, Conn.</u> Design through completion.	
		<u>Renting Plans for Chanin Bldg., N.Y.</u> Design through completion.	
	Simplex Struct. Corp., New York, N.Y.	Sea Plane Ramp, Passenger Loading Terminals at Washington Airport. Hangar Bldgs. at Buffalo Airport. Overall plan for North Beach Airport. Architectural Consultant & Designer. <u>Barracks & Administration Buildings for Chinese Government. Design.</u>	
1942	Federal Public Housing Authority, New York, N.Y.	Site selection, appointment of appraisers, surveyors, architects and engineers, contacts with local officials. All co-ordination required for the development of final plans and issuance of bidding documents and contract awards for wartime housing. Project Planner, General Expediting. Development of new projects. Correction of previous development.	
1943	Jordanoff Aviation Corp., N.Y.	<u>Preparation of Technical Manuals. Analysis of function and graphic presentation for Training in the operation of military equipment.</u>	
1944	Eggers & Higgins, Arch., N.Y.	<u>Indiana University Dormitory Groups. - 1800 Students. Design.</u>	

<u>Date</u>	<u>Employer</u>	<u>Project</u>	<u>Cost</u>
		<u>Marymount College, Science Wing Dormitory. Design.</u>	
		<u>Colonial Park Housing Project. 1500 Units. Design.</u>	
		<u>Naval Ordnance Laboratory, White Oaks, Md. Design Coordination.</u>	
1945	Shreve, Lamb & Harmon, Arch., N.Y.	<u>Best Dept. Store, New York. Exterior & Detail Design. Designer.</u>	
1945	Smith, Hinchman & Grylls, Det., Mich.	<u>Wayne University Medical Center Hosp., 450 beds. Medical School. Elevations. Design.</u>	
		<u>Nursing Center Bldg., including school for 1200, living quarters for 450, aud- itorium for 800, etc. Design.</u>	
		<u>Telephone Company Suburban Office Bldgs. Design.</u>	
1946	Edw. P. Simon, Arch. Philadelphia, Pa.	<u>Sixty-Ninth St. Terminal Shopping Center. Alteration. Design.</u>	
		<u>Prototype Buildings for American Fruit Growers Company. Design.</u>	
		<u>High School for 2500 students in 40 acre community center. Design.</u>	

J. H. GREENHILL

Education:

Columbia University, School of Engineering, New York, N.Y. 1929-1934.
Degrees: B.S. in E.E., 1933, E.E., 1934.
Reed College, Portland, Oregon, Communications Engineering. 1941-1942

Experience:

- 1934-1937: M. R. Scharff, Inc., Morris Knowles Co., and Chas. T. Main Co., Consulting Engineer Group. Jr. Engineer. Evaluation of properties of Consolidated Gas & Electric Company of New York City and vicinity. Field inventory and cost of reproduction of transmission system and primary and secondary distribution network.
- 1937-1938: Borchard Management Corp. - Mechanical Engineer in charge of design and construction of necessary alterations and repairs to structure and mechanical facilities in office and apartment buildings in New York City, N. Y. Performed efficiency studies on water supply pumping equipment, boiler systems with replacement of pumps and stokers. Rehabilitation of telephone and annunciator systems, changing wet cell power supply to copper oxide rectifiers and automotive type batteries.
- 1938-1941: American Gas and Electric Company, 30 Church St., New York. Evaluation Engineer. Field inventory and cost of reproduction of steam generating stations, transmission and distribution systems in the Appalachian Electric Power Company, Kentucky and West Virginia Power Company, the Kingsport (Tenn.) Utilities Company and the Ohio Power Company. Designed a set of Company standard consumer power metering installations for services to 4,000 volts for Ohio Power Co., Portsmouth, Ohio.
- 1941-1942: Department of the Interior, Bonneville Power Administration. Associate System Engineer - Preliminary studies on proposed 115 KV and 230 KV transmission lines including interconnections with existing private utility systems. Electrical studies included use of an analyzer and preparation of plugging diagrams for the equivalent system reactances, to show the interrupting capacities of circuit breakers required at switching points. Made power studies including power circle diagram for transmission lines to determine most economical size of conductors to be used for certain loading conditions, with necessary combinations of either static or synchronous condenser capacity.
- 1942-1943: Tidewater Construction Co., Norfolk, Va. - Electrical Engineer in charge of design and construction for the Berkley plant of Norfolk Shipbuilding and Drydock Co., built under Navy Bureau of Yards and Docks. This plant was a \$9,000,000. ship repair yard, including 6 section Crandall Drydock. Electrical facilities provided were 13.2 KV Primary UG feeder and standby to an indoor switch and generating station, totally enclosed 13.2 KV bus with 2 incoming feeder cubicles and 6 outgoing feeder cubicles, 5- 13.2 KV 44)V Unit Substations, 440V/220V/110V air cooled lighting transformer

banks at lighting load centers. Facilities for which power and lighting were arranged included a machine shop with a 100 ton bridge crane, carpenters shop, foundry, welding and blacksmith shop, plumbing and steamfitting shop, painting shop, electrical shop, warehouse, 2 wood piers and one concrete pier including a 75 ton Clyde rail mounted High gentry whirley, 5,000 ampere D.C. welding equipment with 3,000,000 CM lead covered cables to piers and bulkheads and 5- 300 HP Synchronous motor driven compressors for necessary compressed air lines to piers.

- 1943-1945: Tuck and Kendall, Inc., Norfolk, Va. - Supervising Electrical Engineer on negotiated and bid electrical work in Norfolk area for U.S. Engineers and Navy Yard & Docks. Work included airport lighting system at East Field, Naval Operating Base, Norfolk, and Naval Air Station, Elizabeth City, N.C., design and installation of electrical system for training seamen at the Destroyer Escort School, N.O.B., Norfolk, installation of electrical system on 3 concrete piers, N.O.B. Norfolk, including design and installation of a temporary 13KV primary O.H. feeder, 300 KVA 13KV/440V/220V substation and 250 HP 440V Jetting pump for pile driving. These poles were set by dynamiting the mud below them, the site being a mud berm extending out into the Elizabeth River. Design and installation of an overhead electric distribution system for a trailer camp, Norfolk, installation of additions and changes to primary distribution system, Army Depot, Norfolk. Design and installation of electrical system for a foundry, Norfolk, Va.
- 1945-1946: Johns Hopkins Univ., Applied Physics Lab., Silver Spring, Md. Senior Electrical Engineer in charge of research and development of certain VT proximity fuse components. Secrecy of work limits divulging further details.
- 1946-1952: Greenhill Engineering Co., Inc., J.H. Greenhill, President. In charge of design, estimating and construction on public and private work listed. We operated as engineers and general contractors, offering a complete construction service: excavation, foundations, piling, steel erection, all masonry, concrete work, carpentry, lathing and plastering routinely performed by our firm without subcontracts. Although much of our work was done on the basis of plans supplied us by our clients, substantial savings were effected by our re-engineering many of these plans in line with current markets for materials, on the basis of field experience and current purchasing problems. Constant estimating of jobs gave us awareness of current costs and we were therefore well equipped to evaluate work in line with existing values. Industrial design experience gained during this period included redesign of reinforced concrete footings required by faulty earth bearings in relation to the construction of the Esso bulk plant in Washington, D.C. Also complete design and construction of bread and cake baking plants for Ottenberg's Bakers, Inc., Washington, D.C. This called for equipment layouts for mechanical ovens, dough mixers, proofers, dividers, etc. Steam requirements for process determined and mechanical plan developed using 30 HP steam generators.
- 1952 to: M. Tony Sherman, Associates.
Present

CONSTRUCTION WORK COMPLETED

AS

GREENHILL CONST. CO.

<u>Project</u>	<u>Location</u>	<u>Client</u>	<u>Cost</u>	<u>Date</u>
Misc. contracts	Washington D.C.	Public Bldgs. Administration U.S. Gov't.	\$ 3,000.00	1946
Alterations to Grocery Store Design & Constr.	Washington, D.C.	Louis Mensh	10,000.00	1946
Alterations to Electrical Store Design & Const.	Washington, D.C.	F. C. McGrady	3,000.00	1946
9 Community Group Houses, Design & Constr.	Washington, D.C.	Greenhill Engineering Co.	93,000.00	1947
Citizens National Bank Addition	Laurel, Md.	Citizens Nat'l Bank Laurel, Md.	73,000.00	1947
Alterations to County Bldg.	Bethesda, Md.	Montgomery County Maryland	50,000.00	1948
3 Individual Residences	Garrett Park Maryland	Greenhill Engineering Co., Inc., Wash., D.C.	63,000.00	1948
Completion of Chlorinator Bldg.	Anacostia Water Pumping Station Washington, D.C.	Director of Construction, D.C.	18,000.00	1948
Alterations, Fire Engine House #6	Washington, D.C.	Director of Construction, D.C.	9,000.00	1948
Stadium Seating	Roosevelt High School, Wash., D.C.	Director of Construction, D.C.	13,000.00	1949
Crummel Elem. School	Washington, D.C.	Director of Construction, D.C.	93,000.00	1949
AC-DC Generator Bldg., USS Sequoia	Anacostia Naval Air Station Washington, D.C.	Public Works Office Potomac River Naval Command	20,000.00	1949
Warehouse Repairs & Bank Alteration	Andrews Air Force Base	Post Engineers Office, Andrews Field, Md.	22,000.00	1950

<u>Project</u>	<u>Location</u>	<u>Client</u>	<u>Cost</u>	<u>Date</u>
3 Shell Gasoline stations	Washington, D.C. Berwyn, Md.	Shell Oil Co. Baltimore, Md.	66,000.00	1950
Bulk Terminal & Loading Facilities	Washington, D.C.	Esso Standard Oil Co., Baltimore, Md.	160,000.00	1950
Warehouse	Washington, D.C.	Esso Standard Oil Co., Baltimore, Md.	190,000.00	1951
Safeway Stores Supermarket	Washington, D.C.	Safeway Stores San Francisco, Calif.	235,000.00	1951
McKenney Hills Elem. School	Silver Spring, Maryland	Montgomery County Board of Education	170,000.00	1951
Column Underpinning, Bldg. 219	Ft. Belvoir, Va.	Post Engineers Office, Ft. Belvoir	12,623.00	1952
Six Steel Bulkheads	Tomkins Basin Potomac River Ft. Belvoir, Va.	Post Engineers Office, Fort Belvoir, Va.	68,000.00	1952
Firing Range and Harbor Improvements	Piney Pt., Md.	U.S. Navy, Bureau of Yards & Docks	87,000.00	1952
Misc. Bldgs. Contract	Naval Gun Factory Annex, Piney Pt., Maryland.	U.S. Navy Bureau of Yards & Docks	67,000.00	1952
Montgomery Hills Jr. High School	Silver Spring, Maryland	Montgomery County Board of Education	293,000.00	1952

HORACE GORDON HORNE

Education: East Technical High School, Cleveland, Ohio.
Shaw High School, East Cleveland, Ohio.
Carnegie Institute of Technology, Pittsburgh, Pa., 3 years.
John Huntington Polytechnical Institute, Cleveland, Ohio. 1 year.

Seasonal Student of Antonio DiNardo, Architectural Rendering.
Seasonal Student of Eliot O'Hara, Water Color.

Experience:

1928 : Albrecht and Wilhelm, A.I.A., Cleveland, Ohio.
One year.

1929-1934: Dunn and Copper, A.I.A., Cleveland, Ohio.
four and a half years.

1934-1937: Maxwell A. Norcross, A.I.A., Cleveland, Ohio.
Three years.

1938 : Consulting Designer, Cleveland, Ohio.
Three months.

1938-1940: United States Housing Authority, Technical Division,
Washington, D.C.

Served as Architectural Consultant and as Architect.

1940 : Russell T. Pancoast, A.I.A., Miami Beach, Fla.
One year.

1941 : Robert M. Little, A.I.A., Miami Beach, Fla.
One year.

1941 : Frank Bail and Associates, A.I.A., Venice, Fla.
Anti-aircraft Defense Center.
Power House Piping and Equipment.
Three months.

1941-1945: Consolidated Vultee Aircraft Corp., Miami, Fla.
Tool Fabrication Foreman in charge of Pattern Shop
and Foundry. Four Years.

1945-1952: Roy F. France & Son, Miami Beach, Fla.
In charge of design on such buildings as the Kenilworth,
the Seaview, the Saxony and the Lombardy (multi-story hotels),
the Arthur Murray Lincoln Road Studio, the Miami-Nash Motors
Showroom, various apartments, stores and shops. Covered
exterior and interior design.

1953 : M. Tony Sherman, A.I.A., Miami, Fla.
Multi-story hotels.

ALLISON WHITE

- Education: Georgia Military Academy.
Georgia School of Technology. B.S. Arch., 1932.
- Planning: Tennessee State Planning Commission, Nashville, Tenn.
1933-1934: Head Draftsman. Drafting maps, charts and isopleths in research and development studies.
- 1935-1938: Hamilton County Planning Commission, Chattanooga, Tenn.
Executive Director of staff of 4 to 15. Studies and plans for highway development, relocation studies for communities affected by the TVA reservoirs, zoning (including State Act enabling zoning), recreational developments including one State Park and two County Parks and 1st Negro State Park in Tennessee. Wrote State Enabling Act for County Parks.
- 1939-1942 Tennessee State Planning Commission, branch office at Knoxville.
First "roving" City Planning Engineer. Continued work in cooperation with TVA as intermediary with local planning commissions at Dayton, Harriman, Lenoire City, Maryville, Louisville (relocated town) Alcoa, Jefferson City, Kingston, Dandridge and Spring City.
- Made local studies and plans and ordinances for zoning, new subdivisions, highway relocations, recreation areas and general planning work. Staff assistance furnished by various departments of the Tennessee Valley Authority which did work under my direction through a contract with the state.
- 1942-1945: U.S. Army.

Architectural & Engineering Work:

- 1945 : R.H. Hunt Co., Chattanooga, Tenn. School Buildings & Residences.
- 1946-1947: Earl V. Wolfe, Miami, Fla. Speculative Housing, medium-priced and fine residences, commercial buildings, "608" FHA projects.
- 1947 : F. J. Tarlowski, Miami, Fla. Supermarkets, fine residences.
- 1947-1949: Baxter & Baxter, Speculative Housing, "608" FHA projects, including 1000 units for Knight Manor. Prototype plans for the Texas Co. filling stations, administration building, luxury apartment bldg.
- 1950 : Gordon Severud, 1000 unit housing development at Key West.
- 1950 to Present : M. Tony Sherman, A.I.A., Miami, Fla. Apartments, hotels, restaurants, commercial buildings.

Memberships: American Institute of Planners - admission by invitation and examination. Civil Service Rating: "City Planning Engineer" - 1940 by examination: the only city planning or planning U.S. Civil Service Rating. American Institute of Architects.

HENRY E. BROWN, JR.

Education: North Quincy High School.
College trigonometry and two years drafting.
Course in plastic materials, chemical make-up to mould design.
Machine Drafting and Mould Design.
Boston Tech. Institute:
Courses in Structural Systems & Design with Riley & Ross,
Clarke and L. Farrant.

Experience: Vaviloff, Miami, Fla.
1946 : Residences, commercial buildings.
1947 : Lloyd F. Vann, Miami, Fla.
Schools, Churches.
1948-1951: Roy France, Miami, Fla.
Hotels, apartments, theatres, town planning,
instruction studios, stores.
1952 : Sasnett & Bennett, Engineers, Miami, Fla.
Electrical and mechanical engineering on multi-story
structures.
1952 - M. Tony Sherman, Arch., Miami, Fla. Apartments, hotels,
present : restaurants, commercial buildings.
Military U.S. Army, Cpl. M.O.S. radio operator,
Service : Military Police.

DAVID PERRY MC CAIN

Education: Arsenal Technical H.S., Indianapolis, Ind.
Architecture, Stage Design, Combustion Engines.
Purdue University: Structural Engineering, 2 years.

Experience: Allison Aircraft Engines, Indianapolis, Ind.
1940-1942: Reworking, inspection, trouble-shooting at test stands. Experimental test stand, thrust harnesses for experimental jet engines.

1945-1947: Engineering Metal Products Co., Indianapolis, Ind.
Special engineering: miscellaneous and ornamental metal for New Departure Ball Bearing Co., Division of General Motors, including truck bodies, bottling machines as well as architectural metal and structural steel.

1947 : Kindred Concrete Products Co.; Ass't to owner in designing building plant and products. Reworked block machine and designed new material handling system.

1948 : Paul Lyskie, Arch., Indianapolis, Ind.: Commercial and institutional buildings.

1948 to Present : M. Tony Sherman, Arch., Miami, Fla. Commercial, industrial, residential, food service, etc.

Military

Service :

1942-1945: U.S.N.R. Voluntary Service. Aviation Machinist Mate School, Navy Pier, Chicago. 9th highest in class of 300.

Naval Air Gunner's School, Jacksonville, Fla. 2nd highest in class of 80.

Assigned Squadron V.C. 80 as engine trouble shooter until shipboard.

One year overseas as Air Gunner.

Instructor & Machinist at Air Gunner's School, Miami, Fla.

WILLIAM D. ANDREWS

Education: Miami High School.
University of Miami, 1 year.
Riddle McCay Aeronautical College, 1 year.

Experience:

1938-1943: Construction work as carpenter, layout man,
foreman, in Miami, Fla.
Residences, apartment buildings.

1946-1949: Construction work as layout man, foreman and
superintendent, Miami, Fla.
Apartment and commercial buildings.

1950 to Present : M. Tony Sherman, Architect, Miami, Fla.
Residential, commercial and industrial buildings.

Military
Service :

1943-1945: U.S. Army Air Force, with one year overseas duty.
Completed training as flight engineer.
Completed training in Aircraft Gunnery.



ON THE OCEAN

174-51 COLLINS AVENUE • MIAMI BEACH 41, FLORIDA

May 7, 1953

Dear Tony:

Now that El Sombrero is completed and ready for business, we think it only fitting to extend this invitation to you and your family to spend a vacation with us, as our guests, to enjoy the "fruits of your labors".

We honestly feel that, due to your efforts, we have the most beautiful building in an area that is extremely competitive with new and modern structures. Since we have done no advertising to date, our guests are drawn exclusively by the attractiveness of the building and the unusual layout of its facilities. They are especially fascinated by the "porthole" swimming pool and the easy and spacious accommodations for relaxation.

May I also take this opportunity to say that it has been a pleasure working with you on the development of the plans, and your complete cooperation in every phase of our association has been highly commendable.

Sincerely,

BENNETT B. KAGAN

Jalousie and Window

MANUFACTURING COMPANY

P. O. Box 728

1890 N. E. 146th Street

N. Miami, Florida

Phone 816-2871

Cable Address: WEATHERJAL, Miami, Fla.

APRIL 30, 1953

MR. TONY SHERMAN
625 NE 78TH STREET
MIAMI, FLORIDA

DEAR MR. SHERMAN:

THERE ARE MANY REASONS WHY WE FEEL THAT A LETTER OF APPRECIATION IS DUE YOU IN CONNECTION WITH OUR NEW PLANT IN NORTH MIAMI, FLORIDA.

HOWEVER, TWO REASONS STAND OUT IN PARTICULAR. FIRST OF ALL, WE ARE EXTREMELY HAPPY IN OUR NEW SPACIOUS QUARTERS. YOU PREPARED A BUILDING FOR OUR NEEDS AND YOU SUCCEEDED IN PROVIDING MAXIMUM LIGHT, AIR AND FACILITIES FOR AN EFFICIENT PRODUCTION PLANT.

SECONDLY, VISITORS INVARIABLY REMARK ON THE ATTRACTIVE APPEARANCE OF THE FACTORY AND THE SKILLFUL MANNER IN WHICH YOU MADE GOOD USE OF OUR PRODUCT - JALOUSIES - IN ITS CONSTRUCTION. CONGRATULATIONS ON A JOB WELL DONE.

SINCERELY YOURS,

WEATHERMASTER JALOUSIE & WINDOW MFG. CO.

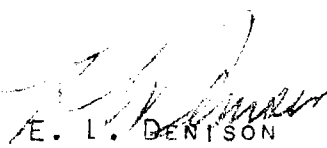
E. L. DENTSON
GENERAL MANAGER

ELD:EBC

COLONIAL *Warehouse, Inc.*

82 N. E. 26th STREET
MIAMI, FLORIDA
Telephone 82-7671

- WAREHOUSING
- POOL CAR DISTRIBUTION
- RAILROAD SIDINGS
- COMMERCIAL HAULING

August 16, 1950

To Whom It May Concern:

Mr. Tony Sherman, A. I. A., designed the warehouse building for Colonial Warehouse Inc., which building approximates 35,000 square feet, including two floors of office space.

This building was designed to give the greatest service at both a minimum cost to build and a minimum cost for operation of our business.

We are very well satisfied with the building that Mr. Sherman designed and have already recommended him to several others as being a very competent and conscientious architect.

Should any further information be desired about Mr. Sherman, we shall be happy to furnish it upon request.

Sincerely yours,

COLONIAL WAREHOUSE INC.

George Wheeler, Jr.
President

GWjr/tm

SERVING: AMERICAN TOBACCO CO. • COLGATE PALMOLIVE-PEET CO. • PET MILK SALES CORP. • WESTINGHOUSE ELECTRIC SUPPLY • BALLARD & BALLARD CO., INC. • DIAMOND MATCH CO. • THOS. LIPTON CO., INC. • MORRIS & ECKELS CO. • AIR CARGO, INC. • EASTERN AIR LINES • NATIONAL AIR LINES • DELTA AIR LINES • SEABOARD AIR LINE RAILROAD CO. • AND OTHER LEADING NATIONAL DISTRIBUTORS.

NORTH SHORE



Jewish Center

PHONE 86-0221

620 - 75th STREET MIAMI BEACH, FLORIDA

MAYER ABRAMOWITZ, RABBI

EDWARD KLEIN, CANTOR

April 27, 1953

SOL COHEN
PRESIDENT

WM. J. HARRIS
VICE-PRESIDENT

JACOB MAYBLUM
VICE-PRESIDENT

SEYMOUR B. LIEBMAN
VICE-PRESIDENT

SAM SKLAR
VICE-PRESIDENT

ABE WEINTRAUB
VICE-PRESIDENT

SYDNEY C. LYONS
TREASURER

DAN WAGNER
FIN. SECY

PAUL PRESS
ASST. FIN. SECY

LESTER LASKY
SECRETARY

MORRIS FENSTER
CORRES. SECY

BOARD OF TRUSTEES

LOUIS COHEN
DR. SUMNER COHEN
MORRIS DOLLINGER
RUBIN ECKSTEIN
SAM FELDMAN
AL GOLDSTEIN
FRANK GOLDMAN
DANIEL HARRISON
DR. DAVID HENOEL
SAM JAFFEE
A. J. KAPLAN
JACK KLINGER
MURRAY MATTES
A. LOUIS MECHLOWITZ
LOUIS MENDELSON
SID NERESS
JUDGE A. SAPERSTEIN
FRANK SCHNEIDER
EUGENE SCHWARZ
ABE SELECOFF
SAM SOLLOWAY
LEO STEINMAN
JERRY SUSSMAN
HARRY TAVLIN
SOL WEISS

Dear Mr. Sherman:

This afternoon, at long last, actual construction is beginning on the building of the North Shore Jewish Center which you designed. I thought you would be happy to know that your plans have won the commendation of all who have seen the model which was prepared under your direction.

Our membership, as well as our visitors, marveled at the striking beauty and distinctiveness of the appearance of our projected Center.

I want to add my sincere congratulations, as well as my expression of gratitude, to you for designing our Center. I have worked closely with you in the nine months during which time the plans were being evolved. You have captured the true spirit of religiosity and have translated it into the functional needs of our Center.

When completed, the Center will be an outstanding landmark in this city and will be a tribute to the Jewish Community thanks to your vision and ability as the designing architect.

With my very fondest good wishes to you for continued success, I am

Sincerely yours,

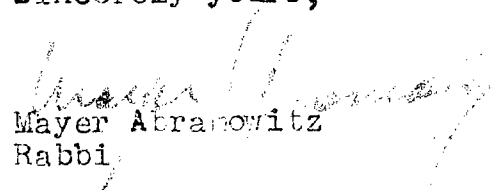
Mayer Abramowitz
Rabbi

Mr. M. Tony Sherman
625 N. E. 78th St.
Miami, Fla.

SAM KAY
420 LINCOLN ROAD
MIAMI BEACH, FLORIDA

1 August 1950

TO WHOM IT MAY CONCERN:

Mr. H. Tony Sherman has been retained by companies with whom I have had interests, as architect for a number of projects during the past two years, and it gives me great pleasure to commend his professional abilities.

We have found his creative ideas to be original as well as practical, in fact to the degree that numerous copies of his designs are now to be seen in this area. The working drawings which he has developed for us have been highly complimented by the institutional leaders from whom we have borrowed money to finance the various projects.

It is my belief that no project would be too large or complicated an assignment for him to perform satisfactorily.

Very truly yours,



SK:rl

The MORRIS CONSTRUCTION COMPANY

General Contractors and Engineers

REAL ESTATE

219 CENTRAL STREET

LOWELL, MASS.

Mar. 26, 1948

Hilton Sherman, A.I.A.,
901 N. W. 20th Ave.,
Miami, Florida

Dear Mr. Sherman:

I received your plans and I am very much impressed with that layout and wish to congratulate you for doing a fine job. I am about to take this project up with the City Council and I am sure it should go through on the basis of this plan.

However, there are a few minor changes I would like to make in regards to the size of the rooms. It is my intention to decrease the length of living rooms and bed rooms so that we will have less square feet of floor space, because I think some of the rooms are a little too large, especially in the 2-bedroom apartments.

Regarding the elevations, some notations on the plan are not too clear to me, the living room windows being one item and the garage elevations the second item. I would appreciate if you would elaborate a little more about the finish of these windows.

I would also appreciate if you would send me 2 sets of additional drawings immediately, so that we can lay out our electric and heating. When we receive the additional plans, my son will make revisions on the plan, especially on the floor plan. We will then return these to you for the correction of your tracings, and when you do this, you will send us another set of plans and probably elaborate more on the questions asked.

I am still awaiting the second layout as per our agreement and I hope this layout will be as good as the first, because you have certainly done a good job.

Enclosed find check as per your request.
Expecting to hear from you immediately and with kindest regards.

Yours very truly,
THE MORRIS CONSTRUCTION CO.

Morris Palefsky
Morris Palefsky

MP/C
Enc.

THE

Bon-Aire

DIRECTLY ON THE OCEAN, 18145 COLLINS AVE., MIAMI BEACH, FLA.

EXECUTIVE OFFICES

January 16th, 1952.

Mr. M. Tony Sherman,
625 N. E. 78th Street,
Miami, Florida.

Dear Mr. Sherman,

Now that The Bon-Aire has been open for almost three months, we feel it is only right and proper that we write you concerning the tangible effects of the structure you designed for us.

You are aware, of course, that photographs of the building have been published by a number of newspapers and publications throughout the country - completely unsolicited by us. We also regularly receive photographic prints from various parts of the country, sent by former guests and by motorists who have stopped and sought permission to "take a snap".

We have made it a practice to question the people who have registered at The Bon Aire asking why they chose it and invariably, the reply is that they were attracted by the dramatic and distinctive architecture of the front.

Since we are on a highway that boasts about thirty modern, new hotels in the immediate vicinity, we feel that our success to date is largely due to your architectural talents.

We have frequently been filled to overflowing and in the near future, we expect that we will commission you to design a substantial addition to our present building. Meanwhile, we want you to know that we are thrilled with the building, the comments it has aroused - and the results it is achieving.

With kindest personal regards, I am,

Sincerely yours,

Ms:3

The Bon-Aire.....

STAR LIQUOR CO.

513 11TH STREET, N. W.

WASHINGTON 4, D. C.

DISTRICT 2166

July 22, 1950

TO WHOM IT MAY CONCERN:

My residence at 6355 Allison Rd Miami Beach Fla, was planned, designed and supervised by M. Tony Sherman.

The house has been praised by my friends, good comment has been expressed by the subcontractors as to the simplicity and detail of the plans and 2 Washington architects who also just completed my stone building here, also liked Mr. Sherman's work.



SAMUEL BRICKER

FULLY AIR CONDITIONED & HEATED

TELEPHONE IN ALL ROOMS

TELEPHONE 81-6-5601

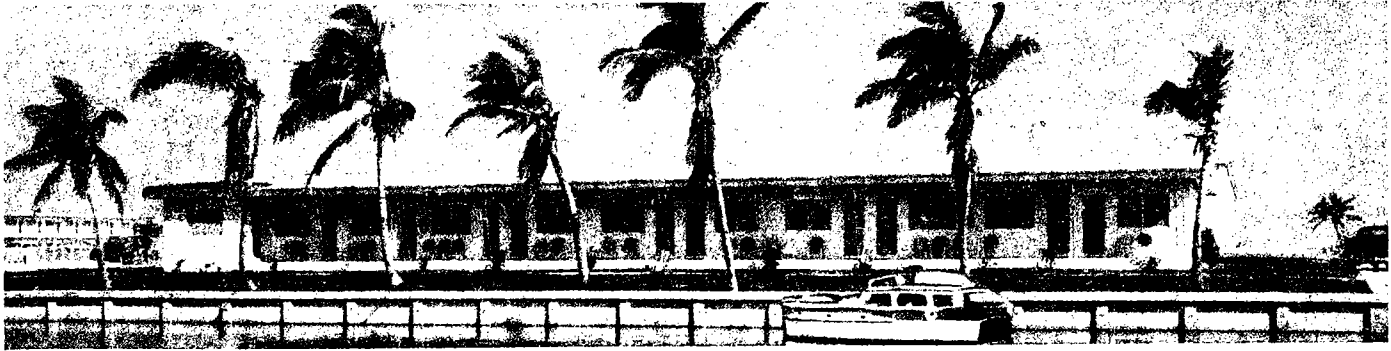

Gregory Motel

16050 COLLINS AVENUE AT 160TH STREET * MIAMI BEACH 41, FLORIDA

January 4th, 1952.

TO WHOM IT MAY CONCERN:

After he had been highly recommended to us, we engaged Mr. M. Tony Sherman to design our new apartment-motel and we are happy to state that we are highly pleased with the results.

Though our building is not the largest of its type in the area, the layout is so well thought out and the apartments so inviting that guests are easily attracted and we are enjoying a successful operation.

May I also comment, as a contractor, on the economical manner in which the building was designed, giving maximum effect at minimum cost.

Very truly yours,

G. J. DeSano
GREGORY MOTEL

GC:ST

FREE BOATING



FISHING



OCEAN BATHING

706 N. Str.
Ashburn, Ga.

Mr. Tony Sherman Architect
315 North East 78th, Str.,
Miami, Florida

Dear Tony:

Your response to my request was so prompt, that I was able to secure my job before New Years. I thank you very much for the drawings and for the fine letter. I only hope that I can live up to your recommendation.

The engineering department is run by a firm of architects and engineers who have offices in Atlanta and Macon, Ga. I feel proud to be associated with the outfit. They are in the same category as Stone and Webster.

The first day that I applied for my job I had nothing of your work to show except some photographs I had clipped from the Miami Herald- the De Lido- etc. The men grabbed them and looked at them bug-eyed, and asked all about who designed them. There comments were that the designer was certainly tops in his field. I mentioned that you had done some of the best work on the Beach.

I want to thank you again for your kindness.

My best regards to you and Mrs. Sherman and the girls. And I hope your enjoying your new home.

Remember me to David and Bill.

Sincerely yours,

Webster