

RECEIVED

IMPORTANT NOTE—If you reside or have your principal office in the localities of a Chapter or Chapters of The Institute which are opposed to the "Architects' Roster" or the "Register of Architects Qualified for Federal Public Works", do not answer or fill out the questionnaire.

JUN 24 1946

CITY OF Boston
STATE OF Massachusetts
DATE May 14, 1946

EDMUND R. PURVES

QUESTIONNAIRE FOR ARCHITECTS' ROSTER AND/OR REGISTER OF ARCHITECTS QUALIFIED FOR FEDERAL PUBLIC WORKS

TYPING IS MANDATORY. PARTNERSHIPS SHOULD MAKE A JOINT RETURN ONLY. Pink copy is to be retained by the author; other copies to be mailed to The American Institute of Architects, 1741 New York Avenue, N. W., Washington 6, D. C.

- 1. (a) FIRM (individual or partnership) Shepard and Stearns - Architect Engineers
(b) FORMER FIRM, if any George F. Shepard - Frederic B. Stearns - Associated
2. BUSINESS ADDRESS 65 Franklin Street, Boston 10, Mass.
3. YEAR ESTABLISHED Association - 1911 - Partnership - 1921.

Table with 2 columns: Name of Principal, Name of Principal. Row 1: George Frederick Shepard, Frederic Baldwin Stearns.

Furnish data complete, but keep to essentials. Describe each member of firm individually; if more than two, append extra sheets.

- (a) Date of Birth 1873-Charlestown, Mass. 1874 -Brookline, Mass.
(b) Education Mass. Inst. Technology Class of 1896 -Degree B.B. Architectural Course
(c) Experience Prior to Own Practice (Give architect or architectural firm affiliations, positions held, and approximate dates of employment.)
(d) Commenced Practice 1906.
(e) Number of Years a Principal since 1908 - 41 years.

Commenced practice 1908. Principal since 1908-39 years

THE AMERICAN INSTITUTE OF ARCHITECTS ARCHIVES For information or study purposes only. Not to be recycled, quoted, or published without written permission from the AIA Archives, 1735 New York Ave. NW, Washington, DC 20006

(f) **Architectural Licenses**

(Give State, Number and Year Issued.)

State of Massachusetts
#646. Since required.

State of Massachusetts
#557. Since required.

(g) **Professional Societies and Offices Held**

Member - Am. Inst. Archts.
Boston Soc. Archts.

Member-Am. Soc. Civil Engineers
New Eng.Br- Am. Soc. Civil Eng.

(h) **Service in World Wars I and II.** (Append data if desired.)

World War I. Mass State Guard
3 years.
World War II -Air Raid Warden

(i) **Civic Activities**

Member Board of Appeal
Milton, Mass.

5. CONSULTANTS USUALLY EMPLOYED:

(If a member of your staff, so state)

(a) **STRUCTURAL ENGINEERS**

Name of Firm or Individual Burtis S. Brown -Cleverdon, Varney & Pike
Business Address Maurice Reidy - Boston-Mass.

(b) **HEATING & VENTILATING ENGINEERS**

Name of Firm or Individual Lynch & Woodward -Cleghorn Co. Boston
Business Address Francis W. Mahoney & Associates Boston

(c) **ELECTRICAL ENGINEERS**

Name of Firm or Individual James Wilkinson & Co. - Lord Electric Co.
Business Address M. B. Foster Co. Boston-

(d) **PLUMBING OR SANITARY ENGINEERS**

Name of Firm or Individual Francis W. Mahoney & Associates Boston
Business Address Frederic B. Stearns

(e) **LANDSCAPE ARCHITECTS**

Name of Firm or Individual Olmstead Brothers Brookline, Mass.
Business Address Arthur N. Shurcleff Boston

6. **OTHER REMARKS RE QUALIFICATIONS:** Have been retained as Consulting
 (Append extra sheet if necessary) Architects for a number of projects costing
 from 50,000. to 250,000. and our work has also included
 Supervision and inspection of various construction projects
 being executed by others.

7. **SUMMARY OF PROJECT COSTS:**

| | Largest Single Job | All Jobs Valuation | Annual Average |
|--|-----------------------|-----------------------|-------------------|
| Work Completed 1930-1940 | 1,350,000 | 5,526,395 | 550,000 |
| Work Completed 1941-1946 | 297,800 | 1,250,000 | 250,00 |
| Current Work under construc- tion or working drawings authorized | 1,250,00 | 1,250,000 | |

8. **REPRESENTATIVE WORK FOR WHICH YOU WERE ARCHITECT OR WERE ASSOCIATED WITH OTHERS:**

(a) **Three Projects Not Exceeding Cost of \$300,000:**

| Name of Project | Cost | Location | Owner |
|------------------------|---------|---------------|--------------------------|
| Insurance Office Bldg. | 109,000 | Quincy, Mass. | Quincy Mut. Fire Ins. Co |
| Residence | 100,000 | Doe Run-Penn. | J. Stanley Reeve |
| Store Building | 105,000 | Boston, Mass. | John H. Pray & Sons Co. |

(b) **Three Projects Costing From \$300,000 to \$1,000,000:**

| Name of Project | Cost | Location | Owner |
|-----------------------|---------|-------------------|------------------------|
| Autocar Service Bldg. | 266,000 | Boston, Mass. | Franklin Motor Car Co. |
| High School Bldg. | 356,000 | Braintree, Mass. | Town of Braintree |
| Terminal Bldgs. | 600,000 | So. Boston, Mass. | King Terminal |

(c) **Three Projects Costing Over \$1,000,000:**

| Name of Project | Cost | Location | Owner |
|-------------------|-----------|---------------|---|
| Y. W. C. A. BLDG. | 1,360,000 | Boston, Mass. | Boston Young Womens Christian Assoc. |

9. PHOTOGRAPHS/PHOTOSTATS:

The author submits herewith photographs or photostats (size 8" x 10") of several buildings for which he has been the Architect, as follows: (N.C.A.R.B. presentation acceptable.)

| | | | |
|-----------------------------|-----------|--------------------------|---------|
| Union Wool Co. | 720,000 | J. Stanley Reeve House | 275,000 |
| Joseph Burnett Co. | 350,00 | G. G. Whitney | 80,000 |
| King Terminal | 1,250,000 | | |
| W. C. Gaunt | 450,000 | Other photographs not in | |
| Walter Baker Co. | 150,000 | mailable form - will be | |
| Milton Academy Girls School | 200,000 | shown on request. | |
| Milton Academy Gym. | 165,000 | | |

10. COLLABORATION WITH JUNIOR ARCHITECTS:

- (a) If an established individual or firm, are you willing to collaborate with other firms or individuals which would permit junior architects to qualify and help further their professional careers?

..... Yes.

- (b) If in private practice at this time, name associates (if additional architects are to be added to your organization) for the purpose of qualifying:

Coolidge-Shepley-Bulfinch and Abbott.
.....
.....

- (c) If not in private practice at this time, name established architect or firm with whom you have agreed to collaborate, for the purpose of qualifying:

.....
.....

- 11.(a) We wish to be included in the Architects' Roster
do not wish to be
- (b) We would like to be considered for the Register of Architects Qualified for Federal Public Works
do not wish to be

I/We hereby certify that the above is a true statement of facts.

Name of Firm or Individual Shepard and Stearns

Signed by all Principals: *Surjit Dufare*

THE AMERICAN INSTITUTE OF ARCHITECTS ARCHIVES For information or study purposes only. Not to be recycled, quoted, or published without written permission from the AIA Archives, 1735 New York Ave. NW, Washington, DC 20006



BUILDING BUILT FOR UNION WOOL CO., SOUTH BOSTON, MASS.

#720.000.

THE AMERICAN INSTITUTE OF ARCHITECTS ARCHIVES For information or study purposes only. Not to be recycled, quoted, or published without written permission from the AIA Archives, 1735 New York Ave. NW, Washington, DC 20006

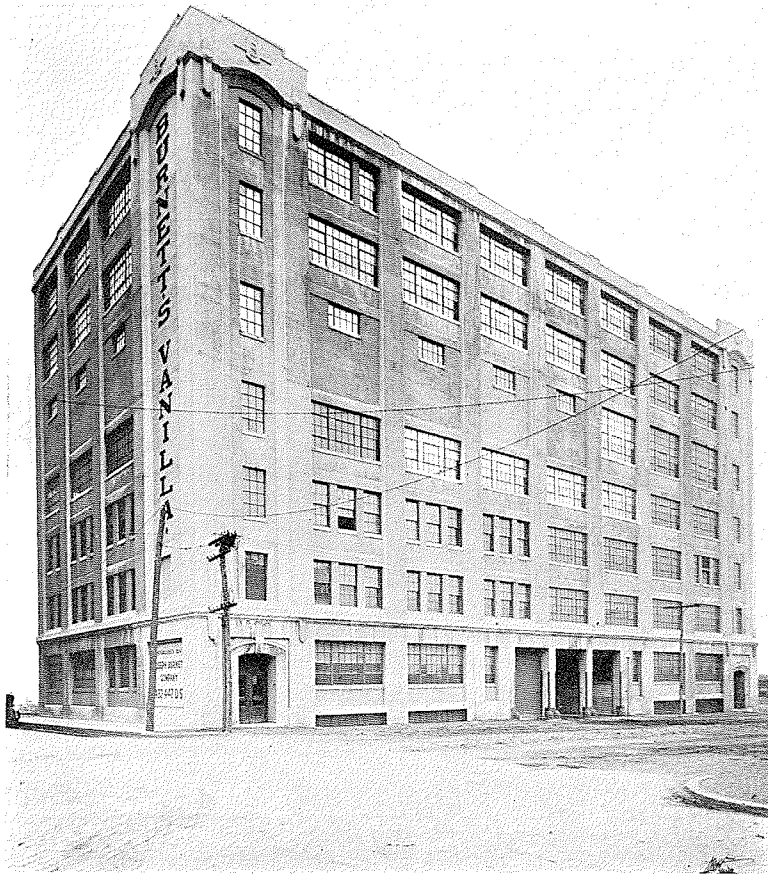

JOSEPH BURNETT COMPANY, SOUTH BOSTON, MASS.
\$ 350,000



GINTER COMMISSARY BUILDING (W. B. Rice Estate), BOSTON, MASS.



KING TERMINAL BUILDINGS, SOUTH BOSTON, MASS.
/ 250.000.



W. C. GAUNT, SOUTH BOSTON, MASS.
450.00



PAGE BUILDING, LOWELL, MASS.



WALTER BAKER COMPANY, ADMINISTRATION BUILDING, DORCHESTER, MASS.
150.000

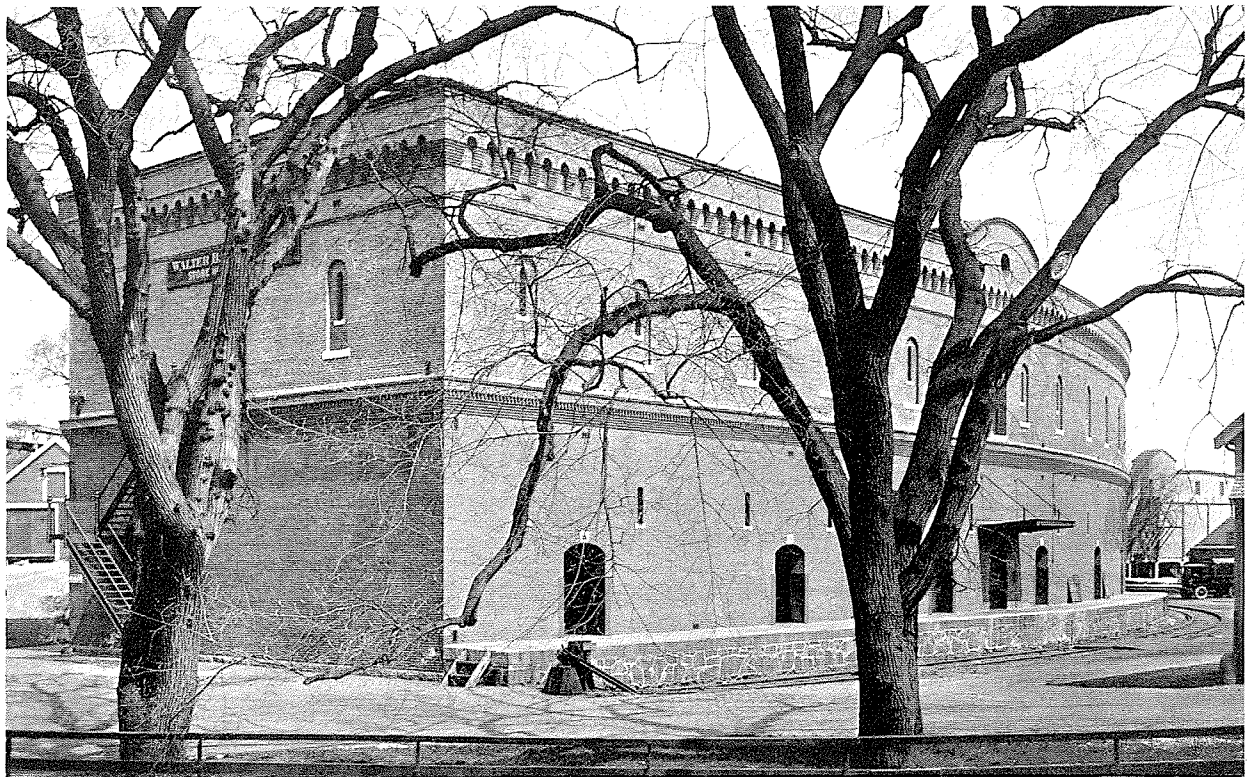

WALTER BAKER COMPANY, STOREHOUSE, DORCHESTER, MASS.



MILTON ACADEMY GIRLS SCHOOL, MILTON, MASS. (Front)
200,000

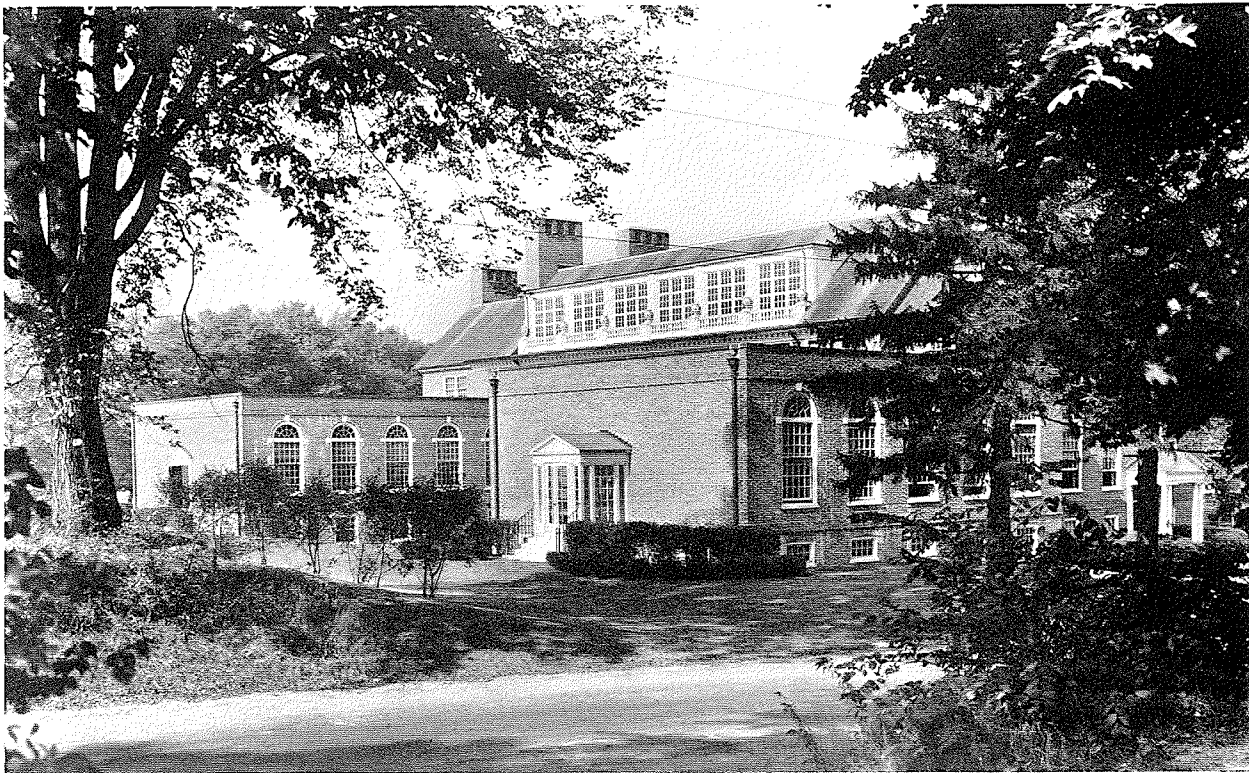

MILTON ACADEMY GIRLS SCHOOL, MILTON, MASS. (Rear)

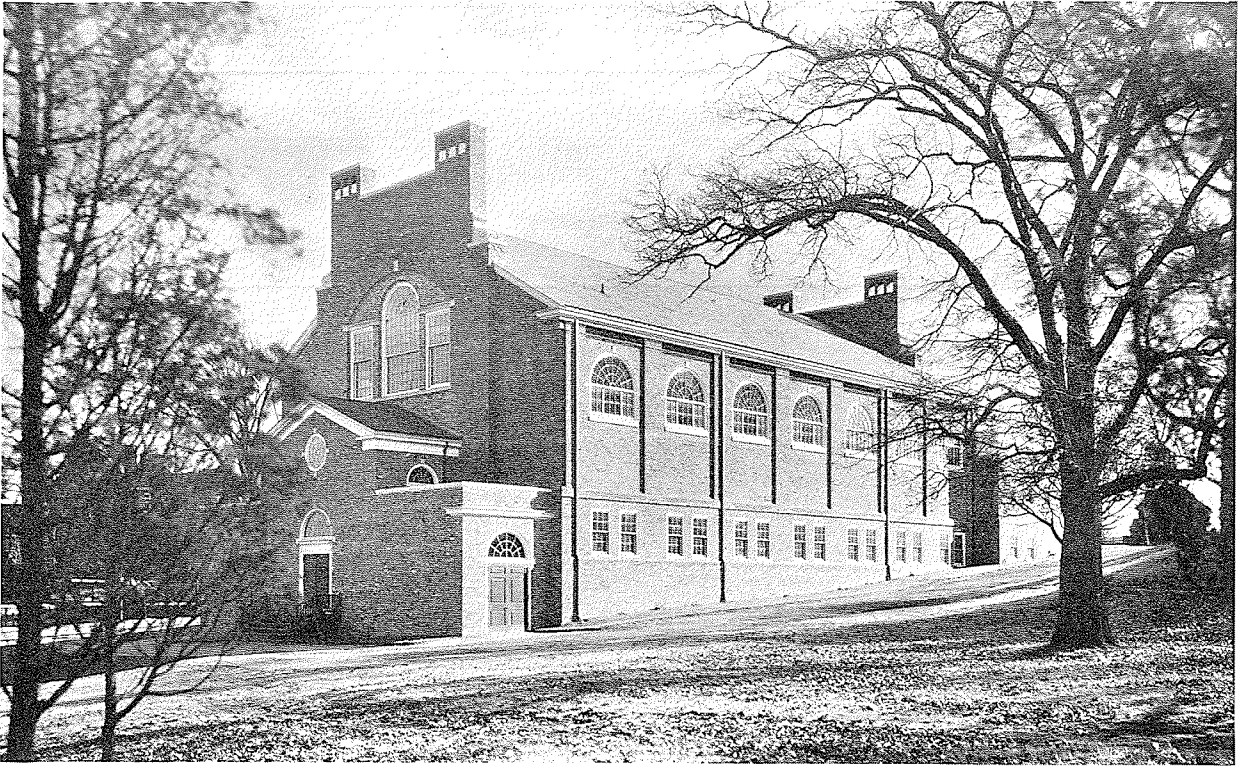

MILTON ACADEMY, ROBERT SALTONSTALL GYMNASIUM, MILTON, MASS.
165.000

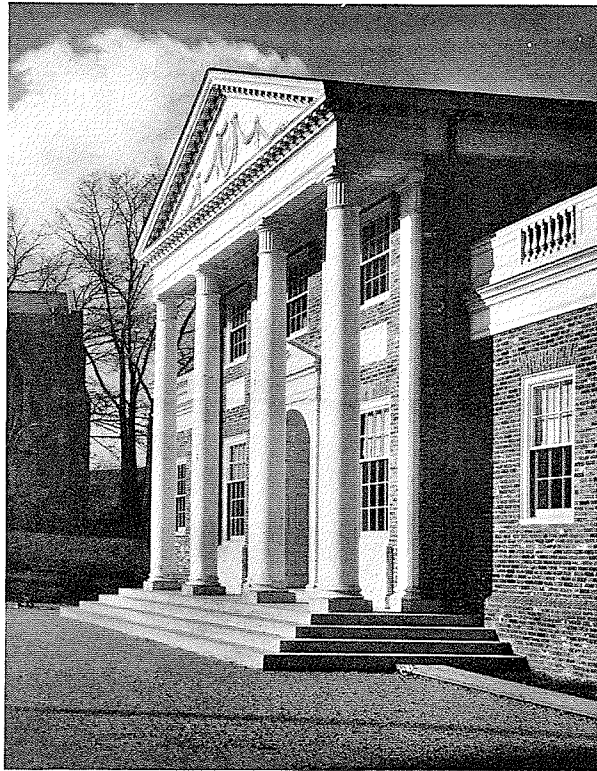

FRONT PORTICO OF ABOVE

THE AMERICAN INSTITUTE OF ARCHITECTS ARCHIVES For information or study purposes only. Not to be recycled, quoted, or published without written permission from the AIA Archives, 1735 New York Ave. NW, Washington, DC 20006



SOUTH FRONT



HALL STAIRCASE



J. STANLEY REEVE HOUSE, HAVERFORD, PA.

275.000



LIVING ROOM



GARAGE, STABLES AND COTTAGES

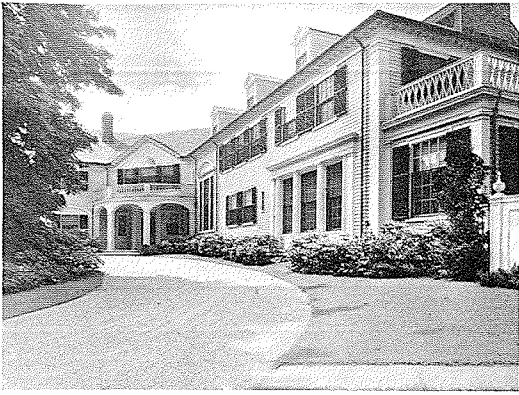

MAIN ENTRANCE

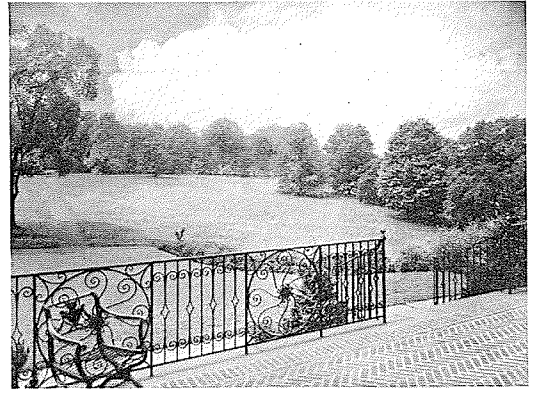

VIEW FROM TERRACE



GEOFFREY G. WHITNEY HOUSE, MILTON, MASS.

80-000

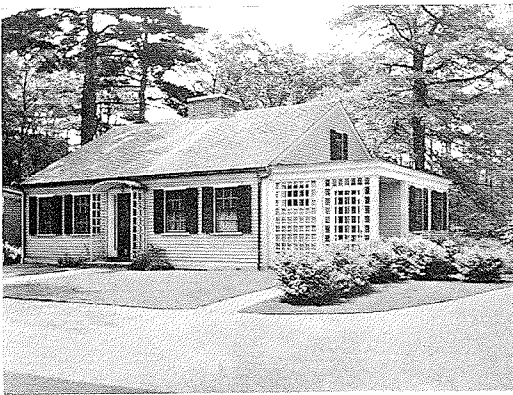

GARDENER'S COTTAGE

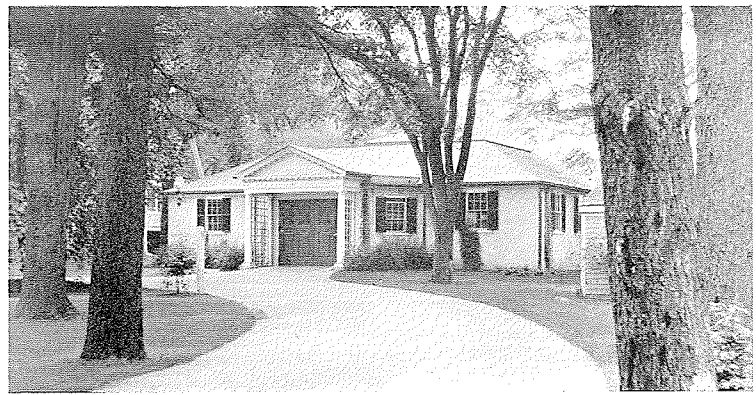

GARAGE