

IMPORTANT NOTE—If you reside or have your principal office in the localities of a Chapter or Chapters of The Institute which are opposed to the "Architects' Roster" or the "Register of Architects Qualified for Federal Public Works", do not answer or fill out the questionnaire.

RECEIVED

CITY OF Spokane

MAY 24 1946

STATE OF Washington

DATE May 15, 1946

EDMUND R. PURVES

QUESTIONNAIRE FOR ARCHITECTS' ROSTER AND/OR REGISTER OF ARCHITECTS QUALIFIED FOR FEDERAL PUBLIC WORKS

TYPING IS MANDATORY. PARTNERSHIPS SHOULD MAKE A JOINT RETURN ONLY.
Pink copy is to be retained by the author; other copies to be mailed to The American Institute of Architects, 1741 New York Avenue, N. W., Washington 6, D. C.

1. (a) **FIRM** (individual or partnership) Whitehouse & Price
- (b) **FORMER FIRM**, if any _____
2. **BUSINESS ADDRESS** 715 Hutton Building, Spokane, Washington
3. **YEAR ESTABLISHED** 1914

4. PERSONAL HISTORIES OF PRINCIPALS

Name of Principal

Name of Principal

Harold C. Whitehouse

Ernest V. Price

Furnish data complete, but keep to essentials. Describe each member of firm individually; if more than two, append extra sheets.

- (a) **Date of Birth** 1884 1881
- (b) **Education** Public Schools, Medford, Mass. Public Schools, Jamestown, N.Y.
Cornell University Cornell University

(c) **Experience Prior to Own Practice**

(Give architect or architectural firm affiliations, positions held, and approximate dates of employment.)

<u>(McKim, Mead & White--Boston Office</u>	<u>Baldwin & Pennington, Baltimore, 1904</u>
<u>(Fox, Jenney & Gale, Boston, 1899-1901</u>	<u>James G. Rogers, N.Y.C., 1905-1906</u>
<u>B. B. Croninshield, 1902-04</u>	<u>Purdy & Henderson, Havana, Cuba</u>
<u>Link & Haire, Butte, Montana, 1906-07</u>	<u>1906-1909</u>
<u>Geo. H. Shanley, Butte, Montana, 1907</u>	
<u>John K. Dow, Spokane, 1907-09</u>	

- (d) **Commenced Practice** Spokane, 1914 Spokane, 1914

- (e) **Number of Years a Principal** 32 years 32 years

*Spokane
Chpt.*

(f) **Architectural Licenses**

(Give State, Number and Year Issued.)

Washington	Washington
Idaho	Idaho
Montana	Montana
Oregon	Oregon

(g) **Professional Societies and Offices Held**

Spokane Chapter A.I.A., Pres.	Spokane Chapter A. I. A.
Associated Engineers, V. Pres.	
Spokane Art. Assn., Pres.	
Spokane Art Center, Pres.	

(h) **Service in World Wars I and II.** (Append data if desired.)

.....
.....
.....
.....

(i) **Civic Activities**

.....	Served on Board of Spokane Chamber of Commerce
.....	Served as Y.M.C.A. trustee for twelve years.
.....
.....

5. CONSULTANTS USUALLY EMPLOYED:

(If a member of your staff, so state)

(a) **STRUCTURAL ENGINEERS**

Name of Firm or Individual	R. B. Hyslop, graduate engineer (with us)
Business Address	K. Norrie, graduate engineer (with us)

(b) **HEATING & VENTILATING ENGINEERS**

Name of Firm or Individual	Lincoln Bouillon	Bunnell
Business Address	Seattle	Spokane, Washington

(c) **ELECTRICAL ENGINEERS**

Name of Firm or Individual	Lincoln Bouillon	Bunnell
Business Address	Seattle	Spokane, Washington

(d) **PLUMBING OR SANITARY ENGINEERS**

Name of Firm or Individual	Lincoln Bouillon	Bunnell
Business Address	Seattle	Spokane, Washington

(e) **LANDSCAPE ARCHITECTS**

Name of Firm or Individual	We do our own landscaping work on parks, playgrounds,
Business Address	site planning.

6. OTHER REMARKS RE QUALIFICATIONS:

(Append extra sheet if necessary) Since starting practice our firm has executed all classes of buildings--residences, churches, college buildings, apartments, warehouses, banks, fraternities, housing projects, parks, pools, playgrounds, industrial plants, hospitals, dormitories, theaters, auditoriums, stores, grade and high schools, clubs, fraternal buildings, naval training centers, navy warehouses. We have also done site planning.

7. SUMMARY OF PROJECT COSTS:

	Largest Single Job	All Jobs Valuation	Annual Average
Work Completed 1930-1940			
Work Completed 1941-1946	\$82,000,000.00	\$100,000,000.00	
Current Work under construction or working drawings authorized	\$1,250,000.00	\$6,392,000.00	

8. REPRESENTATIVE WORK FOR WHICH YOU WERE ARCHITECT OR WERE ASSOCIATED WITH OTHERS:

(a) Three Projects Not Exceeding Cost of \$300,000:

Name of Project	Cost	Location	Owner
Dormitory, U. of Idaho	\$275,000	Moscow, Idaho	
Hospital, U. of Idaho	\$150,000	Moscow, Idaho	
Chemistry Bldg., W.S.C.	\$275,000	Pullman, Wash.	

(b) Three Projects Costing From \$300,000 to \$1,000,000:

Name of Project	Cost	Location	Owner
Hutton Settlement	\$750,000	Spokane Valley, Wash.	
Eastern State Hospital	\$350,000	Medical Lake, Wash.	
Victory Hgts. Housing	\$750,000	Spokane, Wash.	

(c) Three Projects Costing Over \$1,000,000:

Name of Project	Cost	Location	Owner
Farragut Naval Station	\$82,000,000	Pend O'Reille, Idaho	U.S. Navy
Cathedral of St. John	\$1,500,000	Spokane, Wash.	Episcopal Church
Naval Supply Depot	\$9,000,000	Spokane Valley, Wash.	U.S. Navy
Marine Center	\$8,000,000	Klamath, Oregon	U.S. Navy

9. PHOTOGRAPHS/PHOTOSTATS:

The author submits herewith photographs or photostats (size 8" x 10") of several buildings for which he has been the Architect, as follows: (N.C.A.R.B. presentation acceptable.)

Dormitory, University of Idaho

Chemistry Bldg., Washington State College

Eastern State Hospital, Administration Bldg., Medical Lake, Wash.

Hutton Settlement, Spokane, Washington

10. COLLABORATION WITH JUNIOR ARCHITECTS:

- (a) If an established individual or firm, are you willing to collaborate with other firms or individuals which would permit junior architects to qualify and help further their professional careers?

Yes.

Yes.

- (b) If in private practice at this time, name associates (if additional architects are to be added to your organization) for the purpose of qualifying:

W. W. DeNeff

H. H. Gates

- (c) If not in private practice at this time, name established architect or firm with whom you have agreed to collaborate, for the purpose of qualifying:

- 11.(a) I/We wish to be included in the Architects' Roster

do not wish to be

- (b) I/We would like to be considered for the Register of Architects Qualified for Federal Public Works

do not wish to be

I/We hereby certify that the above is a true statement of facts.

Name of Firm or Individual

Whitehouse & Price

Signed by all Principals:

H. Whitehouse

Ernest V. Price

Dormitory, University of Idaho, Moscow, Idaho
Whitehouse & Price, Architects

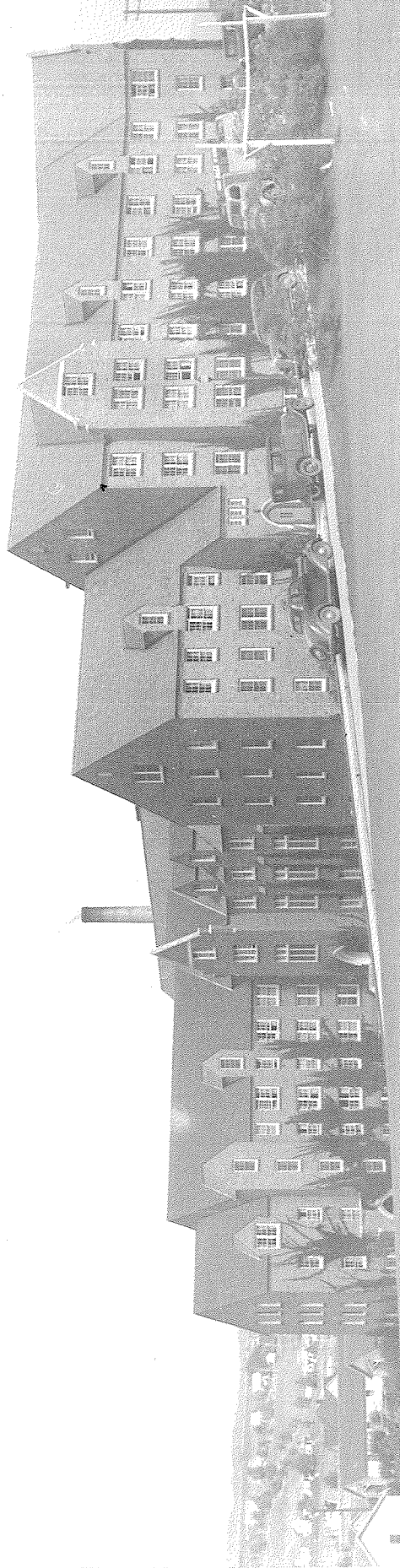

Chemistry Building, Washington State College, Pullman, Washington
Whitehouse & Price, Architects



Adminstration Building
Eastern State Hospital, Medical Lake, Wash.
Whitehouse & Price, Architects



Hutton Settlement, Spokane, Washington
Whitehouse & Price, Architects

