

IMPORTANT NOTE—If you reside or have your principal office in the localities of a Chapter or Chapters of The Institute which are opposed to the "Architects' Roster" or the "Register of Architects Qualified for Federal Public Works", do not answer or fill out the questionnaire.

CITY OF Richmond
 STATE OF Indiana
 DATE 5 21 46

Ans. clpt 1

QUESTIONNAIRE FOR ARCHITECTS' ROSTER AND/OR REGISTER OF ARCHITECTS QUALIFIED FOR FEDERAL PUBLIC WORKS

TYPING IS MANDATORY. PARTNERSHIPS SHOULD MAKE A JOINT RETURN ONLY. Pink copy is to be retained by the author; other copies to be mailed to The American Institute of Architects, 1741 New York Avenue, N. W., Washington 6, D. C.

1. (a) **FIRM** (individual or partnership) Werking & Son
 (b) **FORMER FIRM**, if any Same
 2. **BUSINESS ADDRESS** 2000 E Main St. Richmond Indiana.
 3. **YEAR ESTABLISHED** 36

4. PERSONAL HISTORIES OF PRINCIPALS	Name of Principal	Name of Principal
	<u>C. E. Werking.</u>	<u>Paul R. Werking.</u>

Furnish data complete, but keep to essentials. Describe each member of firm individually; if more than two, append extra sheets.

- | | | |
|--------------------------|--|--|
| (a) Date of Birth | <u>1866</u> | <u>1896</u> |
| (b) Education | <u>Grade School</u>
<u>High School</u>
<u>Two Diplomas I.C.S.</u>
<u>Complete Architecture</u>
<u>Concrete Engineering</u> | <u>Grade School.</u>
<u>High School.</u>
<u>3 1/2 Years Carnegie Inst. of Tech. Complete Architectural Course.</u> |

- (c) **Experience Prior to Own Practice**
 (Give architect or architectural firm affiliations, positions held, and approximate dates of employment.)
Worked in Treasury Dept. as draughtsman on Post Office Work 1908-9
In my Fathers Office.

- | | | |
|--|-------------|-------------|
| (d) Commenced Practice | <u>1910</u> | <u>1919</u> |
| (e) Number of Years a Principal | <u>36</u> | <u>27</u> |

(f) **Architectural Licenses**
(Give State, Number and Year Issued.)

.....Indiana 81 1930..... Indiana 387 1934.....
.....Ohio 1336 1941.....
.....
.....

(g) **Professional Societies and Offices Held**
None

.....None.....
.....
.....

(h) **Service in World Wars I and II.** (Append data if desired.)
None

.....Lieut. World War I July 1917
.....to Dec 1918.....
.....
.....

(i) **Civic Activities**

.....Kiwanis Club..... Civic Music.....
.....Lions Club.....
.....Elks Club.....
.....
.....

5. CONSULTANTS USUALLY EMPLOYED:
(If a member of your staff, so state)

(a) **STRUCTURAL ENGINEERS**

Name of Firm or Individual.....Hugh J. Baker.....
Business Address.....Indianapolis Indiana.....

(b) **HEATING & VENTILATING ENGINEERS**

Name of Firm or Individual.....Bevington Fowler & Taggerat.....
Business Address.....Indianapolis Indiana.....

(c) **ELECTRICAL ENGINEERS**

Name of Firm or Individual.....As Above.....
Business Address.....

(d) **PLUMBING OR SANITARY ENGINEERS**

Name of Firm or Individual.....As Above.....
Business Address.....

(e) **LANDSCAPE ARCHITECTS**

Name of Firm or Individual.....Lawerance Sheridan.....
Business Address.....Indianapolis Indiana.....

6. OTHER REMARKS RE QUALIFICATIONS:.....

(Append extra sheet if necessary).....

Firm Has Specialized in Public Work.

7. SUMMARY OF PROJECT COSTS:

	Largest Single Job	All Jobs Valuation	Annual Average
Work Completed 1930-1940	210,000	4,000,000	400,000
Work Completed 1941-1946	90,000	200,000	40,000
Current Work under construction or working drawings authorized	250,000	1,200,000	?

8. REPRESENTATIVE WORK FOR WHICH YOU WERE ARCHITECT OR WERE ASSOCIATED WITH OTHERS:

(a) Three Projects Not Exceeding Cost of \$300,000:

Name of Project	Cost	Location	Owner
Mt. Vernon Memorial	300,000	Mt. Vernon Indiana	Bd. of Trustees
First Friends Church	175,000	Richmond Indiana	Bd. of Trustees
T.B. Hospital	160,000	Richmond Indiana	Bd. of County Com

(b) Three Projects Costing From \$300,000 to \$1,000,000:

Name of Project	Cost	Location	Owner
.....
.....
.....

(c) Three Projects Costing Over \$1,000,000:

Name of Project	Cost	Location	Owner
.....
.....
.....

9. PHOTOGRAPHS/PHOTOSTATS:

The author submits herewith photographs or photostats (size 8" x 10") of several buildings for which he has been the Architect, as follows: (N.C.A.R.B. presentation acceptable.)

Mt. Vernon Memorial Mt. Vernon Indiana.
First Friends Church. Richmond Indiana.
T.B.Hospital. Richmond Indiana.
Williamsburg High School. Williamsburg Indiana.

10. COLLABORATION WITH JUNIOR ARCHITECTS:

(a) If an established individual or firm, are you willing to collaborate with other firms or individuals which would permit junior architects to qualify and help further their professional careers?

Yes.

(b) If in private practice at this time, name associates (if additional architects are to be added to your organization) for the purpose of qualifying:

C.E.Werking.
P.R.Werking.
R.H.Terwilliger

(c) If not in private practice at this time, name established architect or firm with whom you have agreed to collaborate, for the purpose of qualifying:

11.(a) I/We wish to be included in the Architects' Roster
do not wish to be

(b) I/We would like to be considered for the Register of Architects Qualified for Federal Public Works
do not wish to be

I/We hereby certify that the above is a true statement of facts.

Name of Firm or Individual Werking & Son Architects.

Signed by all Principals:

Paul M. Werking
R. H. Terwilliger
Claus E. Werking

*M.T. Vernon. Memorial
M.T. Vernon Indians*

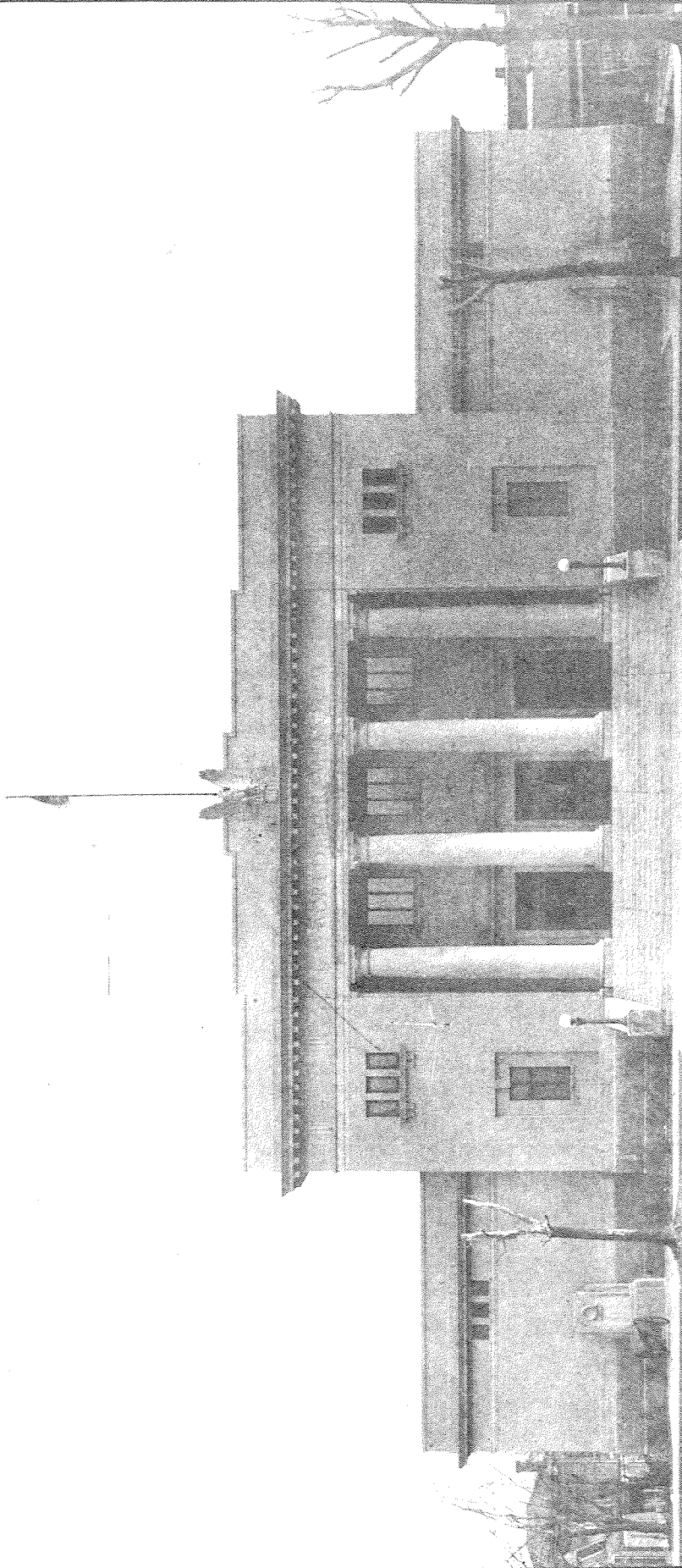

THE PHOTOGRAPH AND CAPTION ARE REPRODUCED BY THE NATIONAL ARCHIVES AT COLLETSVILLE, PENNSYLVANIA. FOR MORE INFORMATION, CONTACT THE NATIONAL ARCHIVES AT COLLETSVILLE, PENNSYLVANIA. PHOTO BY THE NATIONAL ARCHIVES, DC 20006

*First Friends Church
Richmond Indiana*

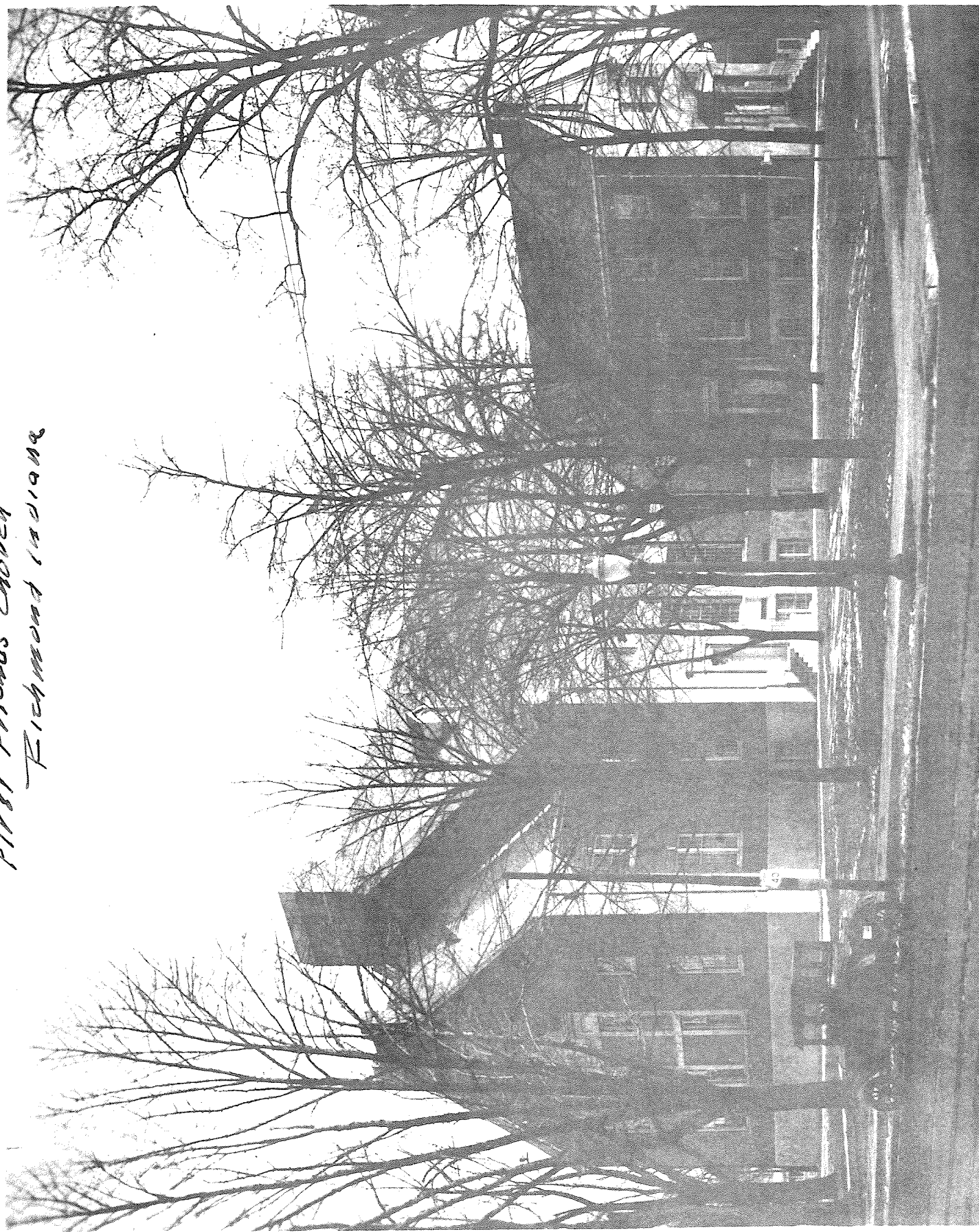

THE AMERICAN INSTITUTE OF ARCHITECTS IS REQUESTED FOR INFORMATION OF ARCHITECTS ONLY. NOT TO BE REPRODUCED
OR COPIED WITHOUT WRITTEN PERMISSION FROM THE AIA OFFICES, 1735 NEW YORK AVE. N.W. WASHINGTON, D.C. 20006

T. B. Hospital Richmond Indiana

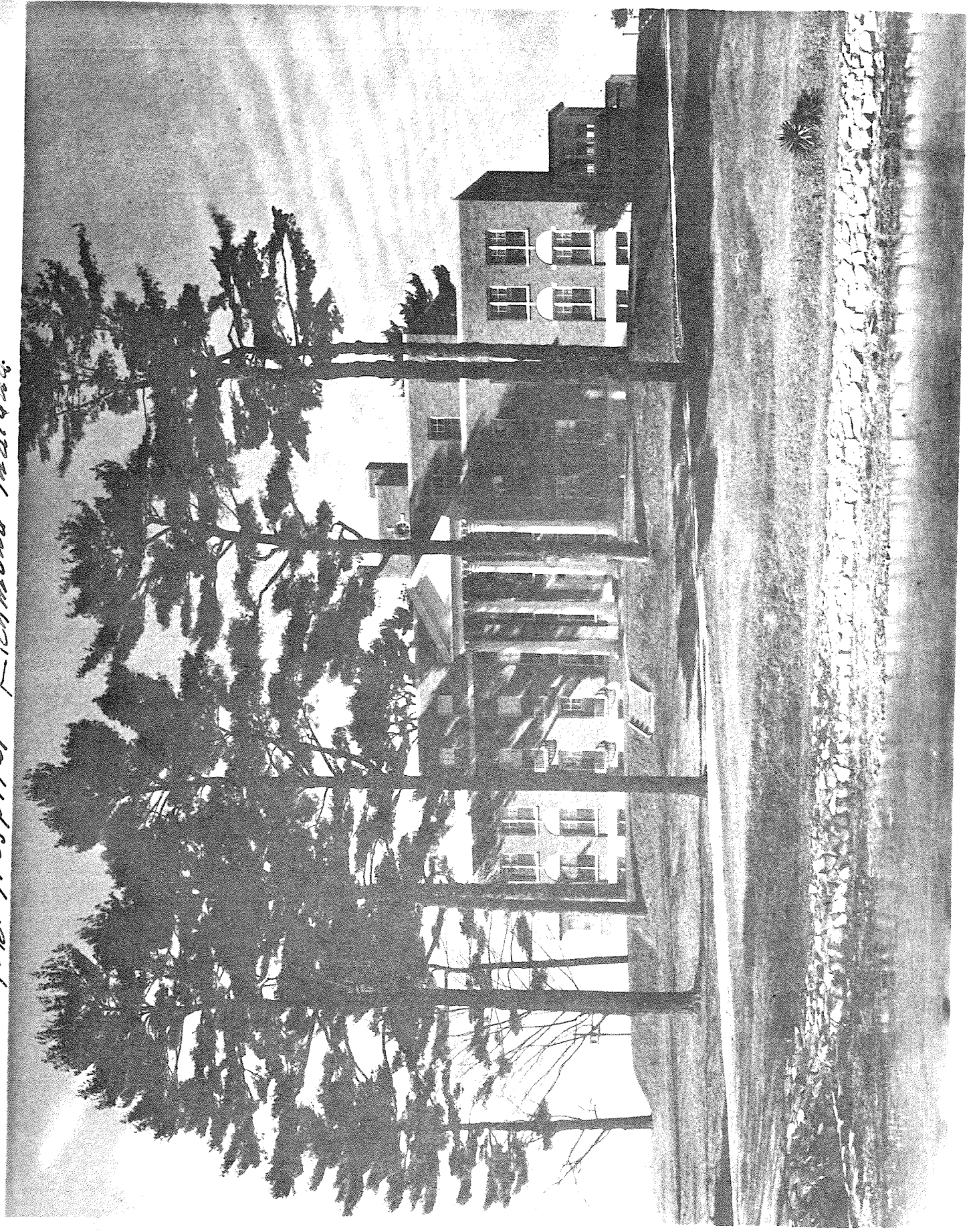

THE AMERICAN INSTITUTE OF ARCHITECTS ARCHIVES. For information or study purposes only. Not to be recycled, quoted, or published without written permission from the AIA Archives, 1735 New York Ave. NW, Washington, DC 20006

*Williamsburg High School
Williamsburg Va 23184*

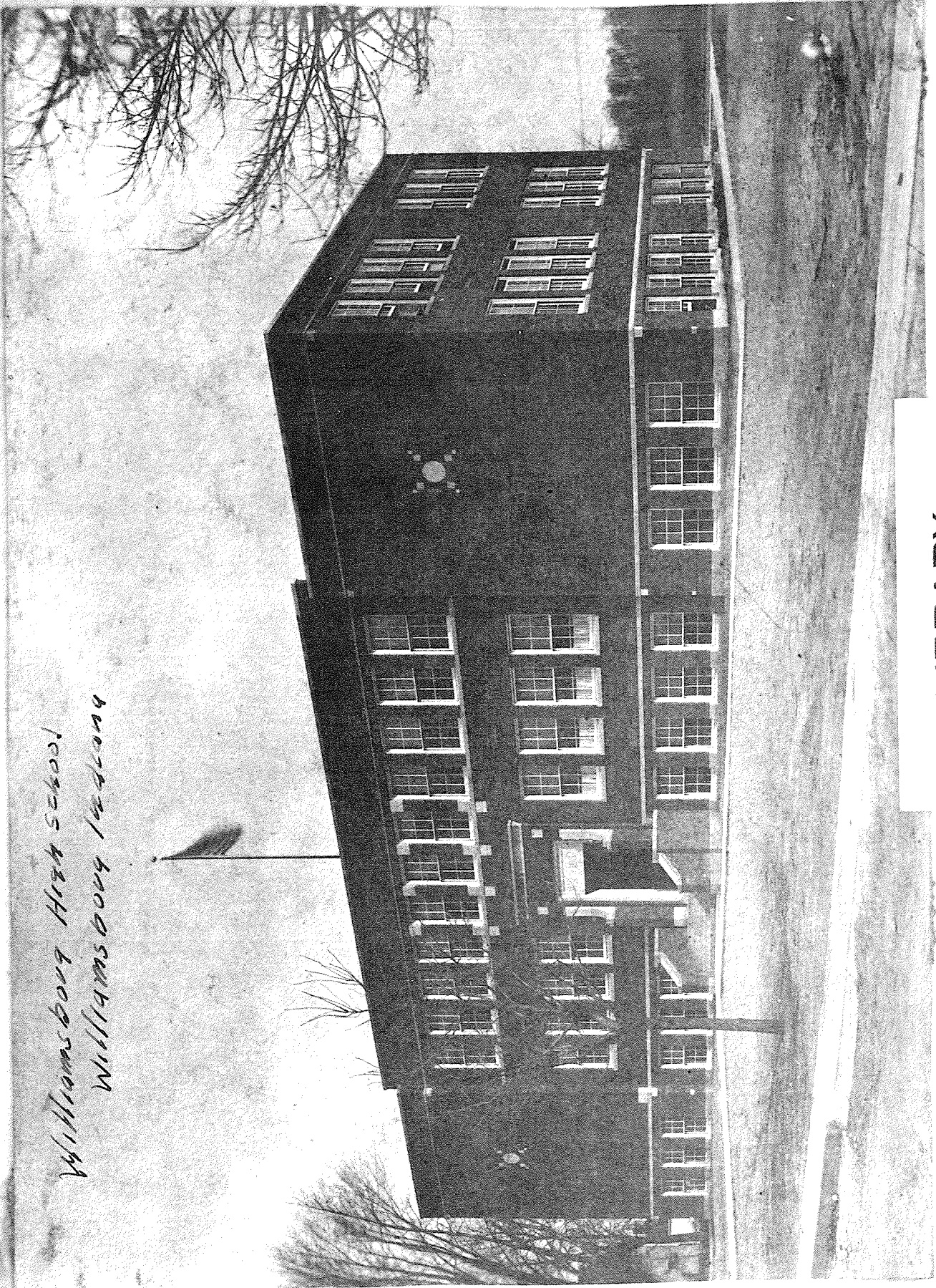

LIBRARY
OF
WERKING & SON
ARCHITECTS