

RECEIVED

CITY OF Cleveland

OCT 1 1946 STATE OF Ohio

DATE September 28, 1946.

EDMUND R. PURVES

QUESTIONNAIRE FOR ARCHITECTS' ROSTER AND/OR REGISTER OF ARCHITECTS QUALIFIED FOR FEDERAL PUBLIC WORKS

TYPING IS MANDATORY. PARTNERSHIPS SHOULD MAKE A JOINT RETURN ONLY. Pink copy is to be retained by the author; other copies to be mailed to The American Institute of Architects, 1741 New York Avenue, N. W., Washington 6, D. C.

Cleveland Chap.

✓

- 1. (a) FIRM (individual or partnership) Weinberg, Laurie and Teare
- (b) FORMER FIRM, if any Joseph L. Weinberg (Also Morris & Weinberg)
- 2. BUSINESS ADDRESS 1225 Schofield Building, Cleveland, 15, Ohio.
- 3. YEAR ESTABLISHED 1946

4. PERSONAL HISTORIES OF PRINCIPALS	Name of Principal	Name of Principal
	<u>Joseph L. Weinberg</u>	<u>Pasqual R. Laurie</u>

Furnish data complete, but keep to essentials. Describe each member of firm individually; if more than two, append extra sheets.

- (a) Date of Birth Nov. 12, 1890 May 25, 1906.
- (b) Education A.B., Harvard University, 1912 B. Arch., Cleveland School of Architecture, Western Reserve University, 1930

(c) Experience Prior to Own Practice

(Give architect or architectural firm affiliations, positions held, and approximate dates of employment.)

Draftsman and squad boss:	Draftsman and designer:
<u>Albro & Lindeberg, N.Y.C. 1/2 yr. 1912</u>	<u>Jos. L. Weinberg, Cleve. 4 yrs. 1929, 1935, 1938-41, 1945-46.</u>
<u>Robert A. Pope, N.Y.C. 1/2 yr. 1912</u>	<u>John S. Kelly, Cleve. 5 yrs. 1930-6</u>
<u>Walker & Weeks, Cleve. 1 yr. 1913</u>	<u>Geo. C. Walters, Cleve. 1 yr. 1937-8</u>
<u>J. Milton Dyer, " 1 yr. 1914-15</u>	<u>H. K. Ferguson Co. " 3 1/2 yrs 1942-5</u>
<u>Mills, Rhines, Bellman & Nordhoff, Toledo, O. 1/2 yr. 1915</u>	
<u>Albert Kahn, Detroit, 1 yr. 1916</u>	
<u>Tannenzholz Const. Co., Det. 3/4 " 1917</u>	
<u>Smith, Hinchman & Grylls, Detroit, 3/4 yr. 1917, 19.</u>	

- (d) Commenced Practice June, 1919 1936

- (e) Number of Years a Principal 27, including 3 years with War Dep't., 1941 - 44. 5, intermittently; continuously since Jan. 1, 1946.

4. Wallace G. Teare

(a) June 5, 1907

(b) B. Arch., Cleveland School of Architecture, Western Reserve University, 1929
M.A., Graduate School, " " " 1933
Diploma, Fontainebleau School of Fine Arts, Fontainebleau, France, 1930

(c) Draftsman, Wright & Hohl, Cleveland, O. 3 months, 1926, 3 months, 1928
H. B. Burdick, Cleveland Hts. 3 " 1927
Antonio diNardo, Cleveland, O. 1½ yr. 1929 - 30.
Jos. L. Weinberg, Cleveland, O Intermittently, June, '35 - May '38.
Project Planner, United States Housing Authority, Washington, D. C.
June, 1938 - June, 1939.
Chief of Planning and Research, Cleveland Metropolitan Housing Authority,
Cleveland, O. 5½ years, 1939 - 1944.
Housing Consultant to the Governor, The Panama Canal, (through NHA)
½ year, 1945.
Associate of Jos. L. Weinberg, Planning Consultant to Cleveland Neighbor-
hood Conservation Project, Cleveland, O. ½ year, 1945.

(d) Commenced practice, 1931

(e) Intermittently for 9 years since 1931. Continuously since Jan. 1, 1946.

(f) Architectural Licenses

(Give State, Number and Year Issued.)

(Weinberg)

(Laurie)

Ohio. No. 200, 1932.

Ohio. No. 1069, 1936

N.C.A.R.B., No. 605 - 1946

(g) Professional Societies and Offices Held

A.I.A., Cleve. Chap. (Pres., 1938)

A. I. A., Cleveland Chapter

Arch. Soc. of Ohio, Cleve. Sec. (Pres. 1936)

Arch. Soc. of Ohio, Cleve. Section

Arch. Soc. of Ohio, (President, 1937)

(Treas., 1944)

Arch. Soc. of Ohio.

(h) Service in World Wars I and II. (Append data if desired.)

War I. Private, Signal Corps Training School.

War II. Chief Zone Arch., V Constr. Zone, QMC, 1941

None

Chief Eng. (Arch) Columbus, O. District

Jan, 1942 - June, 1942

Chief Eng. (Arch) Kingsport, Tenn. District

June, 1942 - Jan. 1, 1944.

(i) Civic Activities

Cons. Arch., Cleveland Neighborhood Conservation Project.

None

Member, Mayor's Com. on Veterans' Housing

" Board of Trustees, Montefiore Home

" Faculty, Sch. of Arch., W. R. U. 1928-41.

" " , John Huntington Poly. Inst. 1930-40.

5. CONSULTANTS USUALLY EMPLOYED:

(If a member of your staff, so state)

(a) STRUCTURAL ENGINEERS

Name of Firm or Individual Frank Eroskey) and (Edward D. Kretch
Business Address Rose Bldg., Cleveland, O.) (Erie Bldg., Cleveland, O.

(b) HEATING & VENTILATING ENGINEERS

Name of Firm or Individual Mayer & Valentine) and (Jones, Cary & Millar,
Business Address Plymouth Bldg., Cleve. O) (Terminal Tower, Cleve., O.

(c) ELECTRICAL ENGINEERS

Name of Firm or Individual A. P. Konter) and (Jones, Cary & Millar,
Business Address Plymouth Bldg., Cleve, O.) (Terminal Tower, Cleve., O.

(d) PLUMBING OR SANITARY ENGINEERS

Name of Firm or Individual Same as Heating and Ventilating
Business Address

(e) LANDSCAPE ARCHITECTS

Name of Firm or Individual A. D. Taylor) and (Alexander & Strong,
Business Address 7016 Euclid Ave., Cleve., O.) (4900 Euclid Ave., Cleve. O.

(Teare)

(f) Ohio. No. 674 - 1932.

(g) Member, A. I. A., Cleveland Chapter. (Sec'y, 1944)
(Exec. Com., 1946)

- " Architects Society of Ohio.
- " American Society of Planning Officials
- " FPHA Architectural Advisory Committee
- " National Association of Housing Officials

(h) None

(i) Member of Faculty, Cleveland School of Arch., W. R. U., 1932-38.
" " Cleveland College, " 1945-46.
" Lakewood, (Ohio,) Planning Commission
" Regional Association of Cleveland
" Mayor's Committee on Veterans' Housing
Secretary, Better Housing Association of Cleveland.

6. OTHER REMARKS RE QUALIFICATIONS:

(Append extra sheet if necessary)

.....

.....

.....

.....

.....

.....

.....

.....

7. SUMMARY OF PROJECT COSTS:

	Largest Single Job	All Jobs Valuation	Annual Average
Work Completed 1930-1940	\$3,000,000	\$6,000,000	\$200,000
Work Completed 1941-1946	650,000	2,500,000	175,000
Current Work under construction or working drawings authorized	2,500,000	6,500,000	400,000

8. REPRESENTATIVE WORK FOR WHICH YOU WERE ARCHITECT OR WERE ASSOCIATED WITH OTHERS:

(a) Three Projects Not Exceeding Cost of \$300,000:

Name of Project	Cost	Location	Owner
10616 Euclid Ave. Bldg.	\$175,000	Cleveland, O.	M.C. & I. N. Stone Co.
State Hospital Unit	125,000	Massilon, O.	State of Ohio
Astor Theater	175,000	Cleveland, O.	M. B. Horwitz

(b) Three Projects Costing From \$300,000 to \$1,000,000:

Name of Project	Cost	Location	Owner
Bailey Co. Branch Store	\$ 350,000	Lakewood, O.	The Bailey Co.
Apartment Building	650,000	1900 E. 30 St., Cleve.	The 2925 Euclid Co.
Shaker House Apartments	450,000	12925 Shaker Blvd., "	Shaker House Co.

(c) Three Projects Costing Over \$1,000,000:

Name of Project	Cost	Location	Owner
Bellefaire Orphan Home	\$1,250,000	Shaker Heights, O.	Bellefaire Orphan Home
Lakeview Terrace	3,000,000	Cleveland, O.	Fed. Public Housing Auth.
Forest Hills Park Apts.	2,500,000	East Cleveland, O.	Forest Hills Park Co.

9. PHOTOGRAPHS/PHOTOSTATS:

The author submits herewith photographs or photostats (size 8" x 10") of several buildings for which he has been the Architect, as follows: (N.C.A.R.B. presentation acceptable.)

N.C.A.R.B. presentation of Mr. Weinberg being forwarded under separate cover.

10. COLLABORATION WITH JUNIOR ARCHITECTS:

- (a) If an established individual or firm, are you willing to collaborate with other firms or individuals which would permit junior architects to qualify and help further their professional careers?

Yes, subject to approval of others.

- (b) If in private practice at this time, name associates (if additional architects are to be added to your organization) for the purpose of qualifying:

- (c) If not in private practice at this time, name established architect or firm with whom you have agreed to collaborate, for the purpose of qualifying:

- 11.(a) I/We wish to be [X] included in the Architects' Roster
do not wish to be []

- (b) I/We would like to be [X] considered for the Register of Architects Qualified for Federal Public Works
do not wish to be []

I/We hereby certify that the above is a true statement of facts.

Name of Firm or Individual Weinberg, Laurie and Teare

Signed by all Principals: Joseph L. Weinberg Pasqual R. Laurie Wallace G. Teare

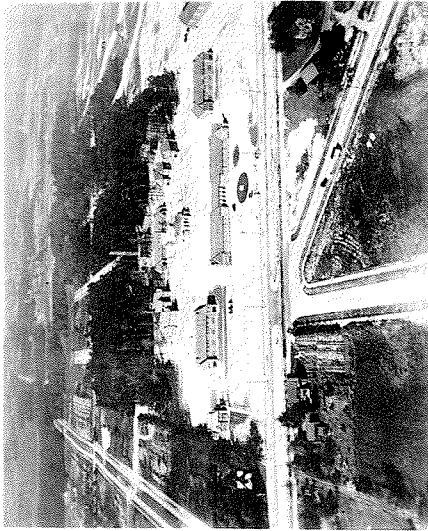

AERIAL VIEW OF GROUP
BELLEFAIRE ORPHAN HOME, SHAKER HEIGHTS, O.
COST: \$1,200,000 (1939) II BLDGS. IN GROUP.
OWNER: BELLEFAIRE ORPHAN HOME.
ARCHITECTS: MORRIS & WEINBERG.

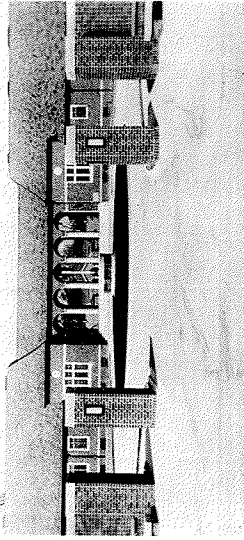

ENTRANCE-WAY AND ADMINISTRATION BLDG.
BELLEFAIRE ORPHAN HOME.



DUPLEX COTTAGE
BELLEFAIRE ORPHAN HOME

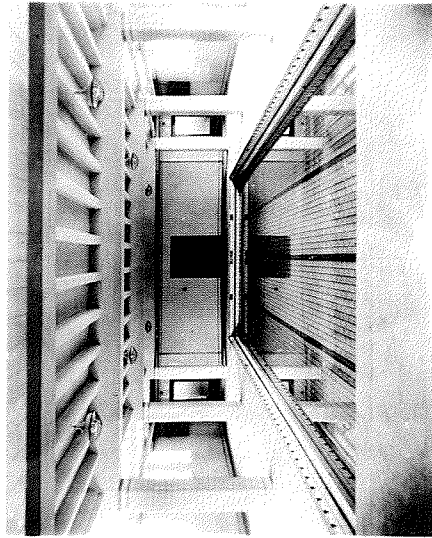

SWIMMING POOL IN RECREATION BLDG.
BELLEFAIRE ORPHAN HOME.

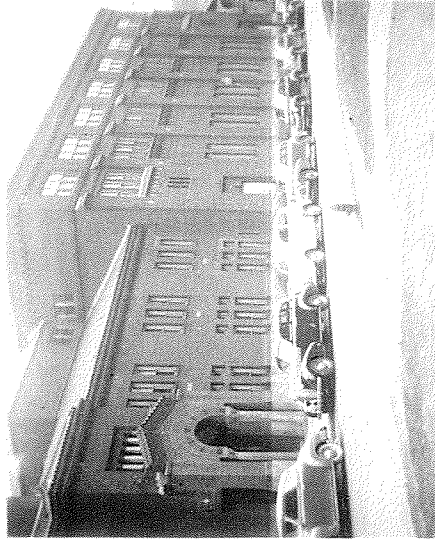

VIEW FROM EAST 82ND ST.
EUCLID AVE. TEMPLE AUDITORIUM AND SCHOOL ADDITION.
COST: \$450,000 (1924)
CLEVELAND, O.
OWNER: EUCLID AVE. TEMPLE.
ARCHITECTS: MORRIS & WEINBERG.

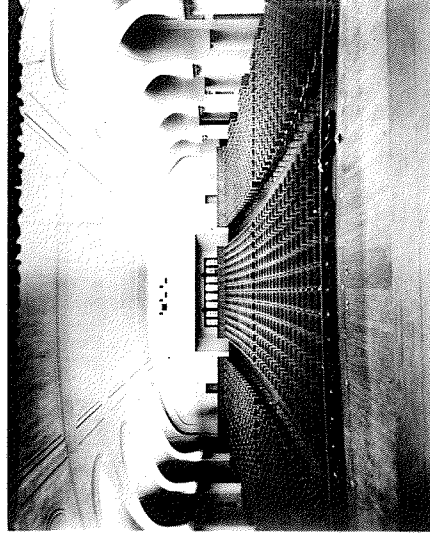

INTERIOR OF AUDITORIUM.
EUCLID AVE. TEMPLE.



AERIAL VIEW
LAKEVIEW TERRACE (PWA) HOUSING PROJECT, CLEVELAND, O.
COST: \$3,000,000; 620 UNITS: (1957)
PRESENT OWNER: F.P.H.A.
ARCHITECTS: JOS. L. WEINBERG and CONRAD TEARE

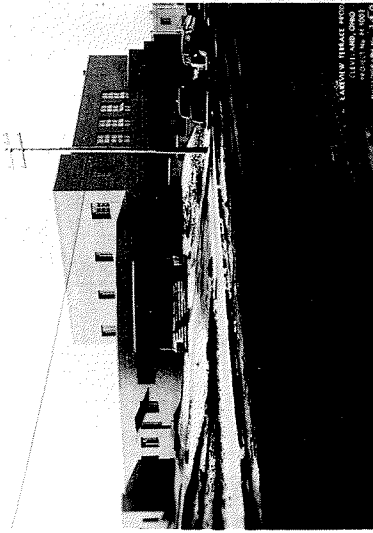

COMMUNITY BUILDING
LAKEVIEW TERRACE HOUSING PROJECT



EXTERIOR VIEW,
APARTMENT BLDG. AT 12805 SHAKER BLVD.
COST: \$400,000 (1941) CLEVELAND, O.
OWNER: THE SHAKERTOWN HOUSE CO.
ARCHITECT: JOS. L. WEINBERG



MAIN ENTRANCE DETAIL,
APARTMENT BLDG. AT 12805 SHAKER BLVD.

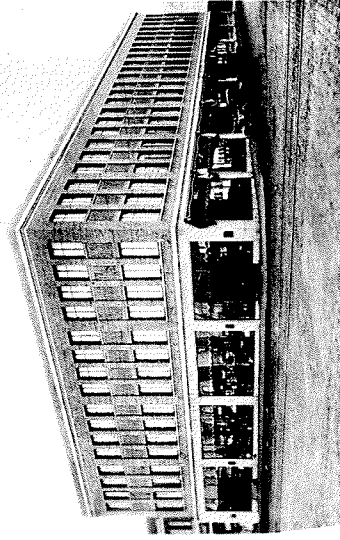

EXTERIOR VIEW,
BRANCH DEPARTMENT STORE, LAKEWOOD, O.
COST: \$391,000. (1950)
OWNER: THE BAILEY CO.
ARCHITECTS: MORRIS & WEINBERG.



EXTERIOR VIEW.
APARTMENT BLDG. AT 2680 N. MORELAND BLVD.
COST: \$375,000 (1940)
OWNER: THE 2680 N. MORELAND CO.
ARCHITECT: JOS. L. WEINBERG.

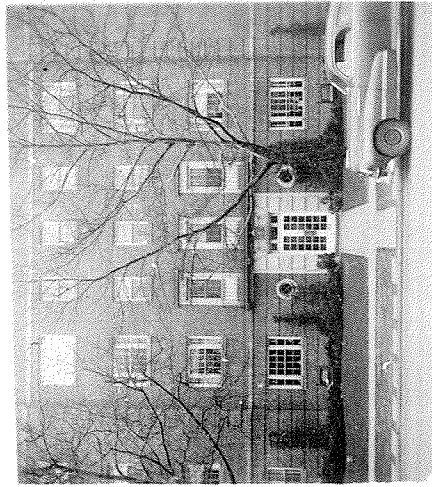

EXTERIOR VIEW.
APARTMENT BLDG. AT 12031 EDGEWATER DR.,
LAKEWOOD, O.
COST: \$175,000 (1941)
OWNER: THE SHORE HOUSE CO.
ARCHITECT: JOS. L. WEINBERG.

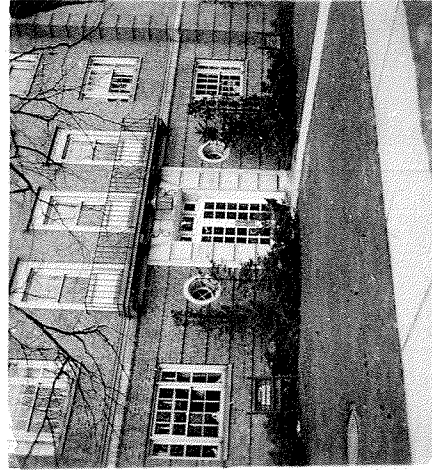

MAIN ENTRANCE DETAIL.
APARTMENT BLDG. AT 12031 EDGEWATER DR.

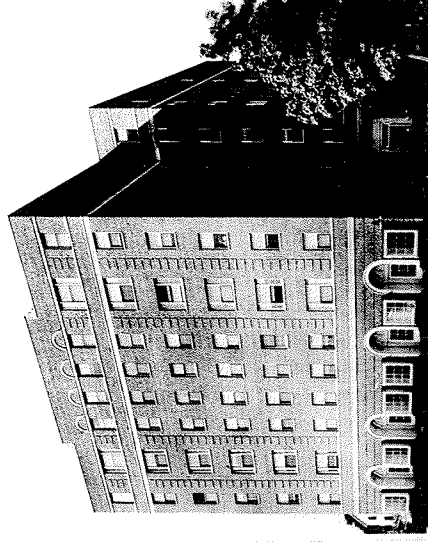

EXTERIOR VIEW.
APARTMENT BLDG. AT 12935 SHAKER BLVD.
COST: \$400,000 (1940)
OWNER: THE SHAKER HOUSE CO.
ARCHITECT: JOS. L. WEINBERG.



EXTERIOR VIEW.
APARTMENT BLDG. AT 13701 CORNERS TRD.
COST: \$300,000 (1939)
OWNER: THE 13702 CORNERS CO.
ARCHITECT: JOS. L. WEINBERG.

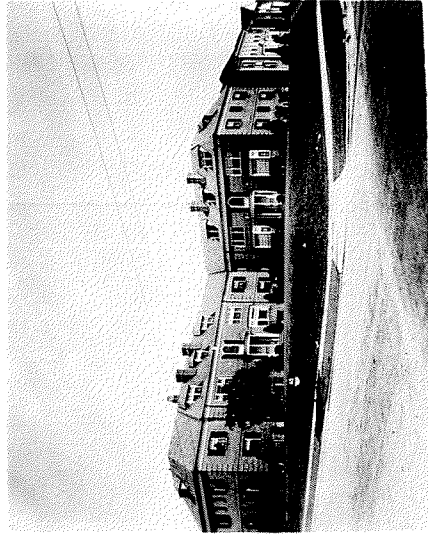

VIEW FROM CORNER.
APARTMENT BLDG. AT 1915 S. MORELAND BLVD.
COST: \$30,000 (1940)
OWNER: THE 1915 S. MORELAND CO.
ARCHITECT: JOS. L. WEINBERG.
(BLDG. RECEIVED CHAMBER OF COMMERCE APARTMENT AWARD FOR 1940)