

IMPORTANT NOTE—If you reside or have your principal office in the localities of a Chapter or Chapters of The Institute which are opposed to the "Architects' Roster" or the "Register of Architects Qualified for Federal Public Works", do not answer or fill out the questionnaire.

RECEIVED

CITY OF Waterbury

SEP 13 1946

STATE OF Connecticut

DATE May 18, 1946

EDMUND R. PURVES

QUESTIONNAIRE FOR ARCHITECTS' ROSTER AND/OR REGISTER OF ARCHITECTS QUALIFIED FOR FEDERAL PUBLIC WORKS

TYPING IS MANDATORY. PARTNERSHIPS SHOULD MAKE A JOINT RETURN ONLY. Pink copy is to be retained by the author; other copies to be mailed to The American Institute of Architects, 1741 New York Avenue, N. W., Washington 6, D. C.

- 1. (a) FIRM (individual or partnership) Louis A. Walsh, Architect
- (b) FORMER FIRM, if any Benedict & Walsh, Architects
- 2. BUSINESS ADDRESS Lilley Building, Waterbury 32, Connecticut
- 3. YEAR ESTABLISHED 1904

4. PERSONAL HISTORIES OF PRINCIPALS	Name of Principal	Name of Principal
	<u>Louis A. Walsh</u>	

Furnish data complete, but keep to essentials. Describe each member of firm individually; if more than two, append extra sheets.

- (a) Date of Birth June 19, 1877
- (b) Education Waterbury High School Grad. 1895
Columbia University 1896-1900
Fontainebleau School 1932
- (c) Experience Prior to Own Practice
(Give architect or architectural firm affiliations, positions held, and approximate dates of employment.)
Edwy E. Benedict 1895-1896
Frank M. Andrews, Dayton, Ohio, 1900 & 1903
John P. Krempel, Los Angeles, Cal., 1902
- (d) Commenced Practice 1904
- (e) Number of Years a Principal 1904 to date

THE AMERICAN INSTITUTE OF ARCHITECTS ARCHIVES For information or study purposes only. Not to be recycled, quoted, or published without written permission from the AIA Archives, 1735 New York Ave. NW, Washington, DC 20006

Comm. Aug

(f) **Architectural Licenses**
(Give State, Number and Year Issued.)

Connecticut #10-
.....
.....
.....

(g) **Professional Societies and Offices Held**
Connecticut Chapter, A.I.A. President.
Amer. Artist Professional League.

(h) **Service in World Wars I and II.** (Append data if desired.)
.....
.....
.....

(i) **Civic Activities**
Local Boy Scouts 1920 to date.
Zoning Board of Appeals 1935-40.
Waterbury Tax Payers Assn.
Visiting Nurses Assn., Vice-President.

5. **CONSULTANTS USUALLY EMPLOYED:**

(If a member of your staff, so state)

(a) **STRUCTURAL ENGINEERS**

Name of Firm or Individual Alfred M. Thomas
Business Address 29 Whitney Ave., New Haven.

(b) **HEATING & VENTILATING ENGINEERS**

Name of Firm or Individual R. D. Kimball Co.
Business Address 6 Beacon St., Boston, Mass.

(c) **ELECTRICAL ENGINEERS**

Name of Firm or Individual R. D. Kimball
Business Address

(d) **PLUMBING OR SANITARY ENGINEERS**

Name of Firm or Individual R. D. Kimball
Business Address

(e) **LANDSCAPE ARCHITECTS**

Name of Firm or Individual Olmsted Bros.
Business Address Brookline, Mass.

6. OTHER REMARKS RE QUALIFICATIONS:

(Append extra sheet if necessary)

.....

.....

.....

.....

.....

.....

.....

.....

.....

.....

7. SUMMARY OF PROJECT COSTS:

	Largest Single Job	All Jobs Valuation	Annual Average
Work Completed 1930-1940	St. Thomas Seminary Hartford	About \$2,000,000.	\$200,000.
Work Completed 1941-1946	St. Raphael Hospital New Haven	" \$2,000,000.	\$400,000.
Current Work under construction or working drawings authorized	St. Francis Hospital, Hartford	\$2,000,000.	\$2650,000.

8. REPRESENTATIVE WORK FOR WHICH YOU WERE ARCHITECT OR WERE ASSOCIATED WITH OTHERS:

(a) Three Projects Not Exceeding Cost of \$300,000:

Name of Project	Cost	Location	Owner
Nurses Home	\$300,000.	Waterbury, Ct.	St. Mary's Hospital Corp
Nurses Home	\$300,000.	New Haven	St. Raphael " "
Laundry & Boiler Plant	\$80,000.	" "	" " " "

(b) Three Projects Costing From \$300,000 to \$1,000,000:

Name of Project	Cost	Location	Owner
St. Mary's Hospital, 1926 Add.	\$600,000.	Waterbury, Conn.	St. Mary's Hospital Corp'
Dillon Memorial, Children's Bldg.	\$310,000.	Hartford, "	St. Francis Hospital.
Wilby High School	850,000.	Waterbury, "	City of Waterbury, Ct

(c) Three Projects Costing Over \$1,000,000:

Name of Project	Cost	Location	Owner
St. Thomas Seminary	\$1,500,000.	Hartford	Diocese of Hartford
St. Raphael's Hospital	\$1,700,000.	New Haven	St. Raphael Hospital Corp.

9. PHOTOGRAPHS/PHOTOSTATS:

The author submits herewith photographs or photostats (size 8" x 10") of several buildings for which he has been the Architect, as follows: (N.C.A.R.B. presentation acceptable.)

St. Mary's Hospital Waterbury, Connecticut
St. Raphael's Hospital New haven, Connecticut
St. Thomas Seminary Bloomfield, Connecticut

10. COLLABORATION WITH JUNIOR ARCHITECTS:

(a) If an established individual or firm, are you willing to collaborate with other firms or individuals which would permit junior architects to qualify and help further their professional careers?

Yes

(b) If in private practice at this time, name associates (if additional architects are to be added to your organization) for the purpose of qualifying:

(c) If not in private practice at this time, name established architect or firm with whom you have agreed to collaborate, for the purpose of qualifying:

11.(a) I/We wish to be included in the Architects' Roster
do not wish to be

(b) I/We would like to be considered for the Register of Architects Qualified for Federal Public Works
do not wish to be

I/We hereby certify that the above is a true statement of facts.

Name of Firm or Individual Louis A. Walsh, Architect

Signed by all Principals: Louis A. Walsh

THE AMERICAN INSTITUTE OF ARCHITECTS ARCHIVES. For information or study purposes only. Not to be recycled, quoted, or published without written permission from the AIA Archives, 1735 New York Ave. NW, Washington, DC 20006



THE AMERICAN INSTITUTE OF ARCHITECTS ARCHIVES For information or study purposes only. Not to be recycled, quoted, or published without written permission from the AIA Archives, 1735 New York Ave. NW, Washington, DC 20006

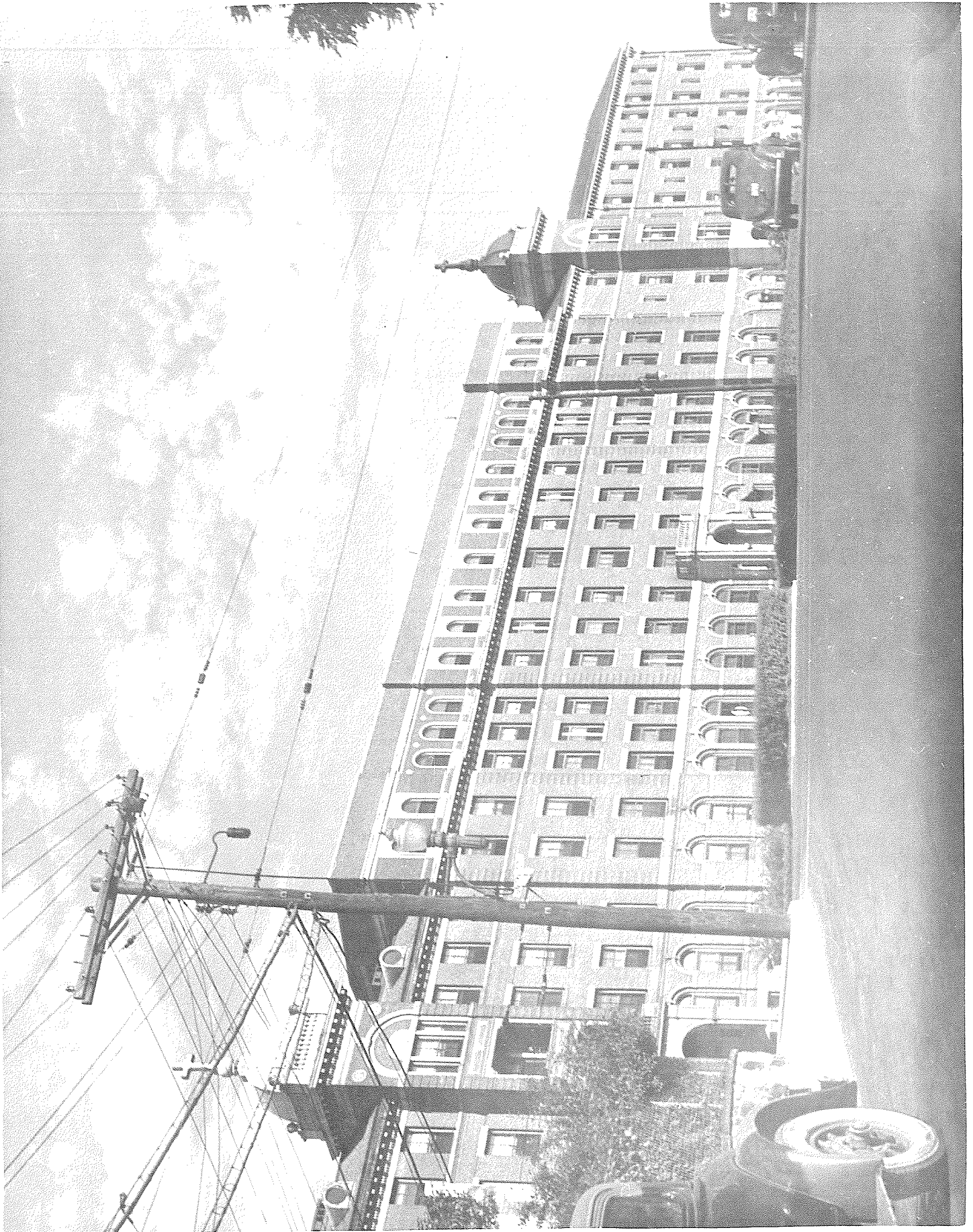

THE AMERICAN INSTITUTE OF ARCHITECTS ARCHIVES For information or study purposes only. Not to be recycled, quoted, or published without written permission from the AIA Archives, 1735 New York Ave. NW, Washington, DC 20006

