

PERSONAL HISTORIES OF PRINCIPALS

Furnish data complete, but keep to essentials. Describe each member of firm individually; if more than four, append extra sheets.

| | |
|--|--|
| Leonard A. Waasdorp | Charles V. Northrup |
| NAME OF PRINCIPAL | NAME OF PRINCIPAL |
| a Date of Birth August 20, 1886 | September 6, 1909 |
| b Place of Birth Zaandam, The Netherlands | Schuylerville, New York |
| c Education High School | Schuylerville High School 1927 |
| Courses at Museum of Fine Arts | College of Architecture |
| Utrecht | Cornell University 1933 |
| two years evening school | |
| Rochester Institute of | |
| Technology | |

d Experience Prior to Own Practice

(Give architect or architectural firm affiliations, positions held, and approximate dates of employment.)

| | |
|--|---|
| Jr. Draftsman in small offices | Draftsman - Wm. S. Lozier 1940-1941 |
| Sr. " firm of Gordon & Kaelber | " Wm. H. Vaughn 1934 |
| 1909-1918 | " Kaelber & Waasdorp 1945-1949 |
| Sr. Draftsman firm of Gordon & Kaelber | Chief " " " 1950 |
| 1918-1922 | Partner Waasdorp & Northrup 1951 |
| Chief Draftsman firm of Gordon & Kaelber | |
| 1922-1938 | |
| Partner Kaelber & Waasdorp -1938 | |
| | |
| | |

e Commenced Practice..... 1938

..... 1951

f Number of Years a Principal..... 15

..... 2

g Architectural Licenses (Give State, Number and Year issued.)

| | |
|---------------------------|---------------------------|
| New York #1679 1922 | New York #5772 1947 |
| N.C.A.R.B. #1947 | |
| | |
| | |
| | |

h Membership in Professional Societies and Offices Held

| | |
|---|---|
| New York State Assoc. Architects, Member | Rochester Society of Architects, Sec'y. |
| Central N.Y. Chapter, A.I.A., Past Pres. | |
| Vice-pres. Past Pres. | Rochester Engineering Society |
| Rochester Engineering Society, Past Pres. | |
| Rochester Society of Architects, Past " | Central New York Chapter, AIA, member |
| Society Amer. Milit. Engs. -member | |

i Service in World Wars I and II (Append data if desired.)

| | |
|--|---|
| Major, Corps of Engineers New York Guard | U.S. Navy Reserve, Chief Specialist |
| World War II | XED 1942-1945 |
| | |
| | |

j Civic Activities

| | |
|--|---------------------------|
| Rochester Safety Council - Director | Chamber of Commerce |
| Chamber of Commerce - Various Committees | Rotary Club |
| Rotary Club - Past Director | |
| | |

THE AMERICAN INSTITUTE OF ARCHITECTS ARCHIVES For information or study purposes only. Not to be recycled, quoted, or published without written permission from the AIA Archives, 1735 New York Ave. NW, Washington, DC 20006

REMARKS CONCERNING QUALIFICATIONS OF FIRM

(This space is best used to present qualifying information such as number of employees, amount of office space, financial information and other information presumed of interest to a prospective client. Append extra sheet or use back of this form, if necessary.)

We have in our organization twelve registered architects, most of them members of the American Institute of Architects. The entire staff numbers thirty-five. Our structural department includes three men, two of whom are licensed engineers and members of the American Society of Civil Engineers. We have associated with us three men of wide experience who handle the mechanical engineering; i.e. heating, ventilating, electrical work and air conditioning. All of these men are licensed engineers. To handle our sanitary and plumbing work, we have two men, one of whom has had wide experience in this field and serves on the Board of Examiners of the City of Rochester. To inspect work under construction, we employ three men who have had wide experience and engineering training.

6 CONSULTANTS USUALLY EMPLOYED: (If a member of your staff, so state.)

a STRUCTURAL ENGINEERS

Name of Firm or Individual..... Lester M. Sanford
 Herbert P. Kopf
 Business Address..... 311 Alexander St., Rochester 4, N.Y.

b HEATING AND VENTILATING ENGINEERS

Name of Firm or Individual..... Gray B. Dickason
 Allen S. Crocker
 Realto E. Cherne
 Business Address..... 311 Alexander St., Rochester 4, N.Y.

c ELECTRICAL ENGINEERS

Name of Firm or Individual..... same as "b"
 Business Address.....

d PLUMBING OR SANITARY ENGINEERS

Name of Firm or Individual..... same as "b"
 Business Address.....

e LANDSCAPE ARCHITECTS

Name of Firm or Individual.....
 Business Address.....

f OTHER (Civil, Foundation or Mechanical Engineers, Appraiser, Equipment Designers, Valuators, Industrial Layout Engineers, etc.)

Robson & Woese, Inc. Mechanical Engineers
 2030 Erie Blvd. E
 Syracuse, N.Y.
 For the Community War Memorial and Stromberg-Carlson's Station WHAM

members of our staff

THE AMERICAN INSTITUTE OF ARCHITECTS ARCHIVES For information or study purposes only. Not to be recycled, quoted, or published without written permission from the AIA Archives, 1735 New York Ave. NW, Washington, DC 20006

REPRESENTATIVE WORK FOR WHICH YOU WERE OR ARE ARCHITECTS; OR WERE OR ARE ASSOCIATED WITH OTHERS: (In left margin, mark *—U. S. Government projects, **—projects not yet complete.)

| Name and type of project | Location | Date | Cost | Indicate whether as Architect or Associate Architect |
|--|-----------------|-------------|-------------|--|
| ** Community War Memorial | Rochester | 1953- | \$5,156,000 | |
| ** Genesee Hospital | " | | | |
| Addition & Alterations | " | 1952-53 | 2,000,000 | |
| ** Highland Hospital | " | | | |
| Addition & Alterations | " | 1952-53 | 1,200,000 | |
| Dormitory Authority | | | | |
| Brockport Dorm. Bldgs. | Brockport | 1950-51 | 915,000 | |
| ** Dansville Central School | | | | |
| Elementary School | Dansville | 1952-53 | 1,365,000 | |
| Dansville Memorial Hospital | | | | |
| Addition & Alterations | " | 1951-52 | 500,000 | |
| Ritter Company, Inc. | | | | |
| Factory Addition | Rochester | 1951-52 | 516,000 | |
| ** Seneca Falls Central School | | | | |
| High School & bus garage | Seneca Falls | 1952-53 | 1,440,000 | |
| ** Spencerport Central School | | | | |
| Elementary school, gym | Spencerport | 1952-53 | 1,058,000 | |
| University of Rochester | | | | |
| ** Men's Dorms | Rochester | 1952-53 | 1,000,000 | |
| ** Hospital Addition | " | 1952-53 | 524,000 | |
| AEC-USPH Addition | " | 1949-50 | 1,090,000 | |
| Psychiatric Bldg. | " | 1948-49 | 1,213,000 | |
| Cyclotron Group | " | 1947-48 | 315,000 | |
| ** Wayne Central School | | | | |
| Jr.-Sr. High | Ontario | 1952-53 | 1,300,000 | |
| St. James Mercy Hospital | | | | |
| Addition & Alterations | Hornell | 1950-51 | 885,000 | |
| Young Women's Christian Assoc. | | | | |
| New Building | Rochester | 1950-51 | 1,750,000 | |
| Keuka College | | | | |
| Library Building | Penn Yan | 1950-51 | 125,000 | |
| Lincoln Rochester Trust Co. | | | | |
| New Bldgs. & Alterations | Rochester | 1944-53 | 1,800,000 | |
| McCurdy & Company, Inc. | | | | |
| New Addition | " | 1948-49 | 1,550,000 | |
| Rochester Club | | | | |
| Alterations | " | 1947-48 | 612,000 | |
| Rochester Savings Bank | | | | |
| Alterations | " | 1950-51 | 595,000 | |
| Stromberg-Carlson Co. | | | | |
| Station WHAM | " | 1947-48 | 985,000 | |
| C. W. Stuart Co. | | | | |
| Office Bldg. | Newark | 1947-48 | 571,000 | |
| Fanny Farmer Candy Shops | | | | |
| New York Studio | New York City | 1947-48 | 2,000,000 | |
| Symington-Gould Corp. | | | | |
| Factory Bldgs. | Rochester | 1942-43 | 3,000,000 | |
| Rochester General Hospital | | | | |
| New Bldgs & Alterations | " | over period | 2,000,000 | |
| City of Rochester, Elementary & High School Bldgs. | " | over period | 14,000,000 | |
| Museum of Arts & Sciences | " | 1942 | 510,000 | |
| Rundel Memorial Library | " | 1933-35 | 1,259,000 | |
| * United States Government | | | | |
| Main Post Office | | 1932 | 1,033,000 | |
| Meharry Medical College | | | | |
| New Bldgs. | Nashville, Tenn | 1932 | 1,722,000 | |
| University of Rochester | Rochester | | | |
| River Campus Devel. | | 1930 | 7,000,000 | Charles A. Platt |
| Women's Bldgs & Dorms. | | over prd. | 1,000,000 | |
| Hospital & Medical School | | 1923-26 | 4,200,000 | |
| Eastman Theatre & Sch. Music | | 1919-20 | 7,000,000 | McKim, Mead & White |

THE AMERICAN INSTITUTE OF ARCHITECTS ARCHIVES. For information or study purposes only. Not to be recycled, quoted, or published without written permission from the AIA Archives, 1735 New York Ave. NW, Washington, DC 20006

PHOTOGRAPHS/PHOTOSTATS

Not mandatory. Submit herewith photographs or photostats (size 8" x 10") of several buildings for which you have been the Architect, as follows: (N.C.A.R.B. presentation acceptable.)

University of Rochester AEC-USPH Addition
Keuka College - Library Building
Part of Senior Examination Exhibit of Leonard a. Waasdorp
Part of Senior Examination Exhibit of Wm. G. Kaelber.

9 COLLABORATION WITH OTHER ARCHITECTS:

a As an established individual firm, are you willing to collaborate with other firms or individuals?

yes

b Are you and/or your firm agreeable to accepting supervision of work where designs are produced by others—or vice versa?

No, inasmuch as we have a complete organization, we prefer to do the entire project.

c List firms (or individuals) with which you are associated at present or have an associate or working agreement: (Please furnish a letter from the other party verifying the association.)

.....
.....
.....
.....
.....
.....
.....
.....
.....

10 THIS QUESTIONNAIRE MAY BE MADE AVAILABLE TO GOVERNMENTAL AGENCIES

yes

no

The undersigned hereby certify that the above is a true statement of facts.

Name of Firm or Individual..... Waasdorp & Northrup

Signed by all Principals: *Donald A. Waasdorp*
Charles Northrup

THE AMERICAN INSTITUTE OF ARCHITECTS ARCHIVES For information or study purposes only. Not to be recycled, quoted, or published without written permission from the AIA Archives, 1735 New York Ave. NW, Washington, DC 20006

THE AMERICAN INSTITUTE OF ARCHITECTS ARCHIVES For information or study purposes only. Not to be recycled, quoted, or published without written permission from the AIA Archives, 1735 New York Ave. NW, Washington, DC 20006

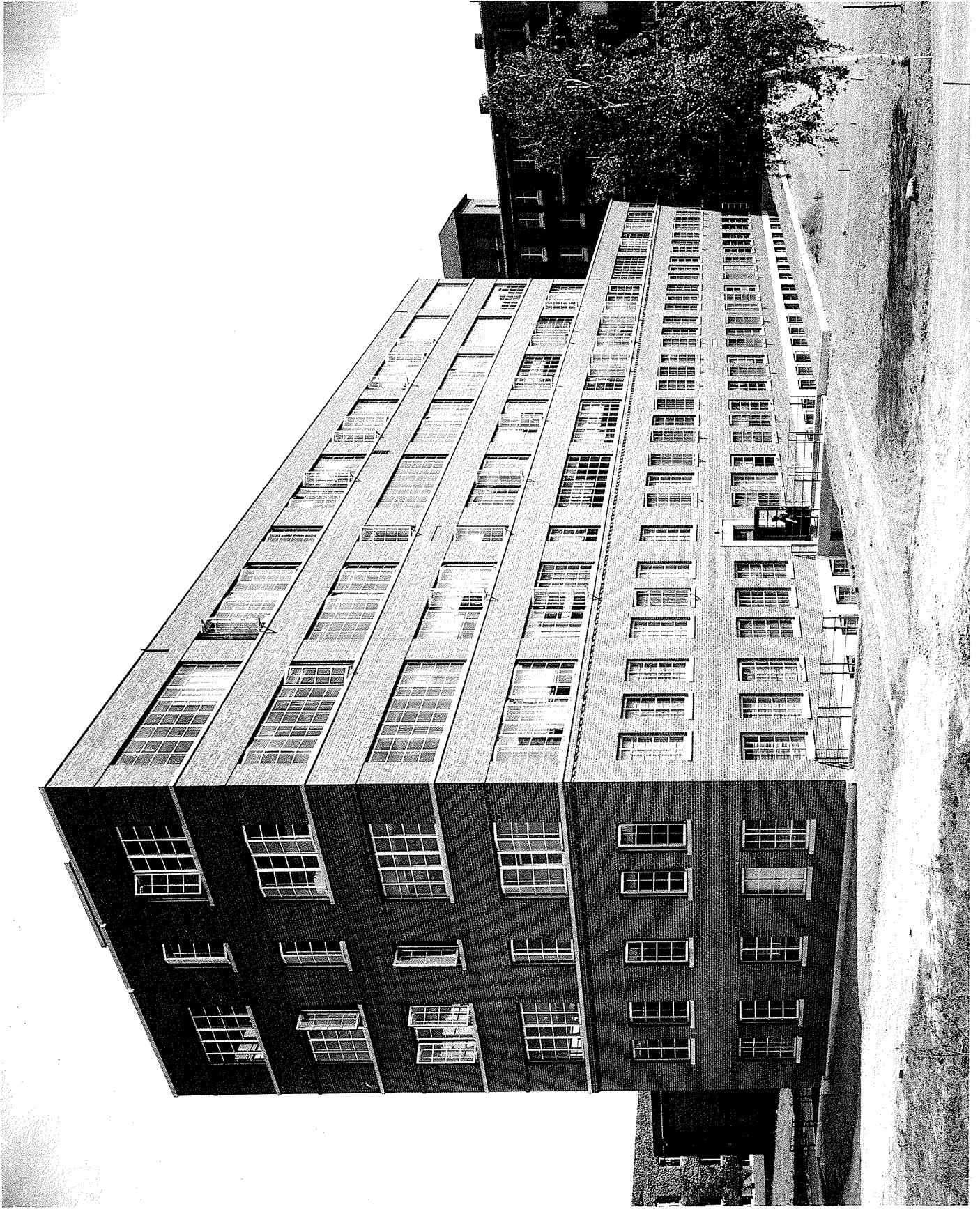



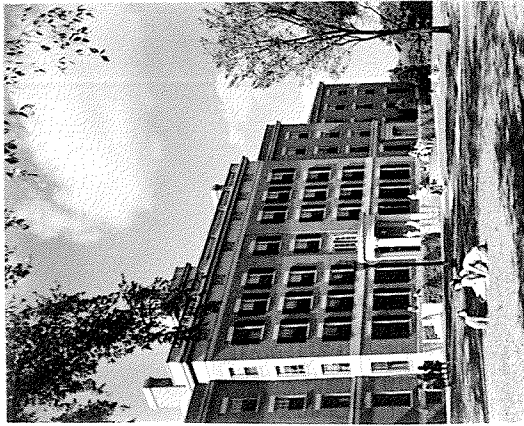

UNIVERSITY OF ROCHESTER
WOMEN'S COLLEGE
DORMITORY KAEHLER & WAASDORP \$ 365,000



FIRST CHURCH OF CHRIST
SCIENTIST
ROCHESTER, N.Y. GORDON, KAEHLER & WAASDORP \$ 225,000



WING STRONG MEMORIAL HOSPITAL
ROCHESTER, N.Y.
KAEHLER & WAASDORP \$ 4,348,000

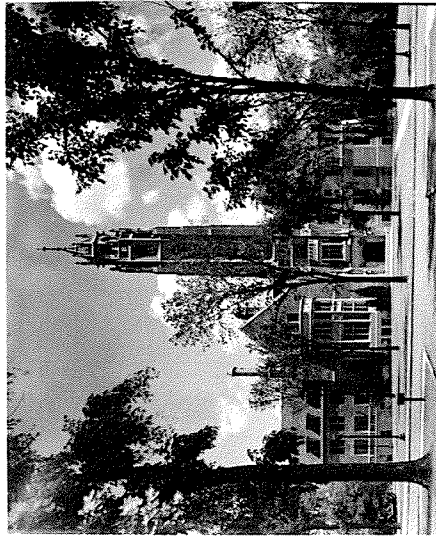

UNIVERSITY OF ROCHESTER, WOMEN'S COLLEGE,
CUTLER UNION
GORDON, KAEHLER & WAASDORP \$ 488,000

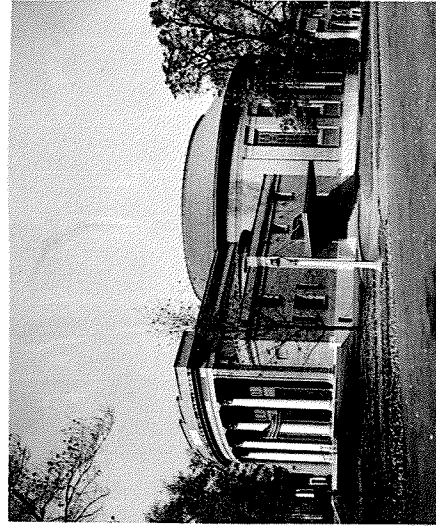

FIRST CHURCH OF CHRIST
SCIENTIST
ROCHESTER, N.Y. GORDON, KAEHLER & WAASDORP \$ 225,000



MUNICIPAL HOSPITAL
ROCHESTER, N.Y.
GORDON, KAEHLER & WAASDORP \$ 845,000

PART OF SENIOR EXAMINATION EXHIBIT OF *Samuel A. Waasdorff*



LOUNGE - MUNRO HALL - WOMEN'S COLLEGE
UNIVERSITY OF ROCHESTER - ROCHESTER N.Y. - \$ 400,000

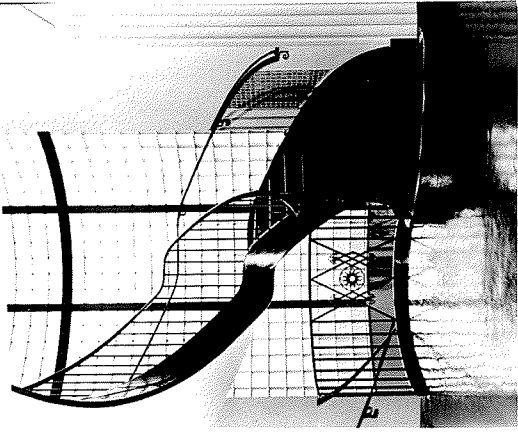

CENTRAL STAIR CASE - MUNRO HALL - WOMEN'S COLLEGE
UNIVERSITY OF ROCHESTER - ROCHESTER N.Y. - \$ 400,000

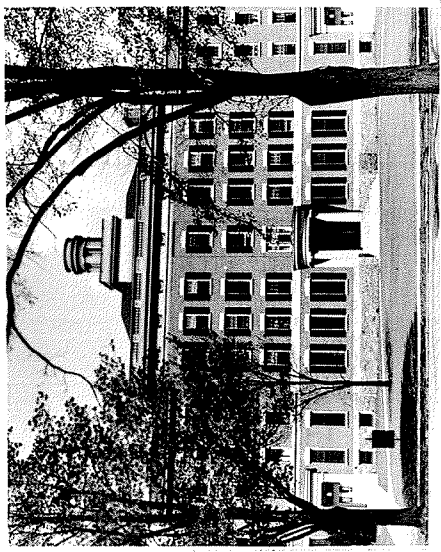

MUNRO HALL - WOMEN'S COLLEGE
UNIVERSITY OF ROCHESTER - ROCHESTER N.Y. - \$ 400,000



BROWSING ROOM - RUSH REES LIBRARY
UNIVERSITY OF ROCHESTER - ROCHESTER N.Y.
\$ 1,300,000

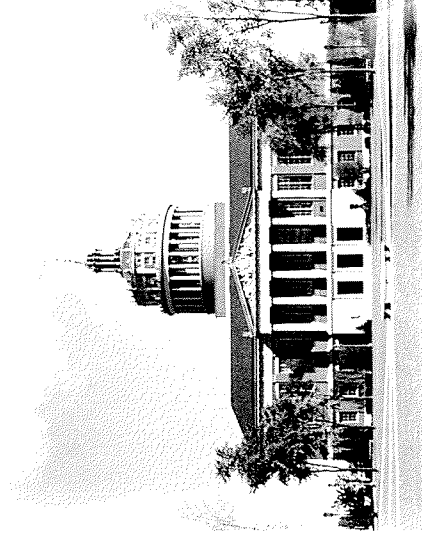

RUSH REES LIBRARY - MEN'S COLLEGE
UNIVERSITY OF ROCHESTER - ROCHESTER N.Y. - \$ 1,300,000

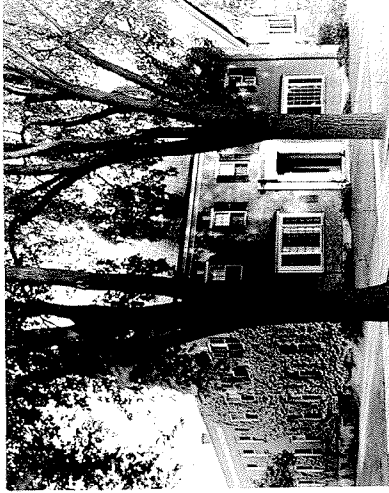

PHYSICIANS BUILDING - 16 NORTH GOODMAN STREET, INC.
ROCHESTER N.Y. \$ 130,000

W. H. C. Co.



SERVICE BUILDING - ROCHESTER GAS & ELECTRIC CORP.
ROCHESTER, N. Y. - \$ 200,000

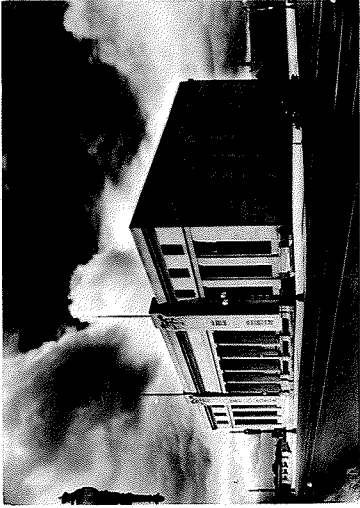

RUNDEL MEMORIAL BUILDING - \$ 1,300,000
ROCHESTER PUBLIC LIBRARY - ROCHESTER N. Y.

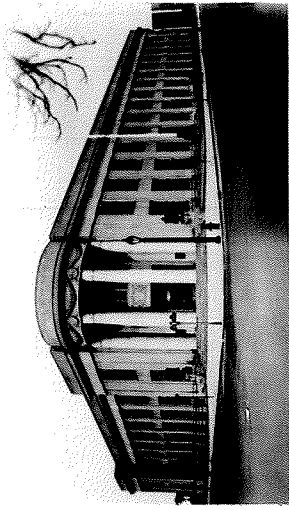

UNITED STATES POST OFFICE BUILDING
ROCHESTER N. Y. - \$ 900,000



OFFICERS DINING ROOM, LINCOLN-ALLIANCE BANK & TRUST CO.
ROCHESTER N. Y. \$ 50,000

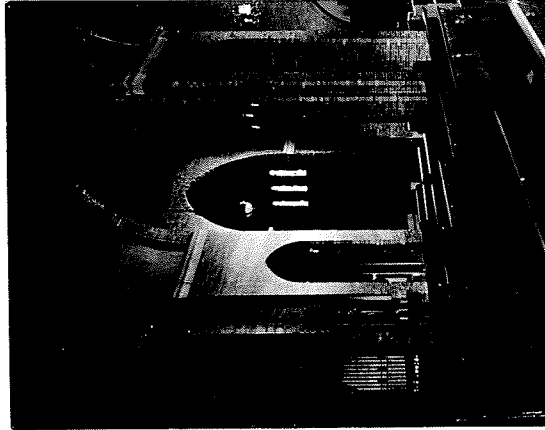

SAINT STEPHENS ROMAN CATHOLIC CHURCH
GENEVA N. Y. - \$ 75,000

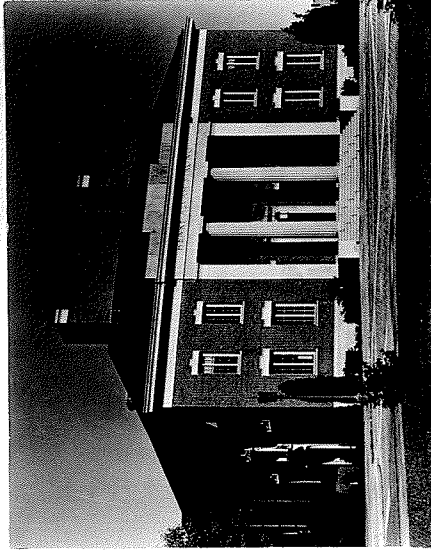

STRONG AUDITORIUM - MEN'S COLLEGE
UNIVERSITY OF ROCHESTER - ROCHESTER N. Y. - \$ 390,000

Wm. H. Walker

PART OF EXAMINATION EXHIBIT OF