

IMPORTANT NOTE—If you reside or have your principal office in the localities of a Chapter or Chapters of The Institute which are opposed to the "Architects' Roster" or the "Register of Architects Qualified for Federal Public Works", do not answer or fill out the questionnaire.

CITY OF SHEBOYGAN 3-27-47
 STATE OF WISCONSIN
 DATE May 4, 1946

QUESTIONNAIRE FOR ARCHITECTS' ROSTER AND/OR REGISTER OF ARCHITECTS QUALIFIED FOR FEDERAL PUBLIC WORKS

TYPING IS MANDATORY. PARTNERSHIPS SHOULD MAKE A JOINT RETURN ONLY.
 Pink copy is to be retained by the author; other copies to be mailed to The American Institute of Architects, 1741 New York Avenue, N. W., Washington 6, D. C.

1. (a) **FIRM** (individual or partnership) Edgar A. Stubenrauch, Architect
 (b) **FORMER FIRM**, if any.....
 2. **BUSINESS ADDRESS** 708 Erie Avenue - Sheboygan, Wisconsin
 3. **YEAR ESTABLISHED** 1921

4. PERSONAL HISTORIES OF PRINCIPALS	Name of Principal	Name of Principal
	<u>Edgar A. Stubenrauch</u>	<u>Frederick C. Steinhaus</u>

Furnish data complete, but keep to essentials. Describe each member of firm individually; if more than two, append extra sheets.

- (a) **Date of Birth** July 9, 1894 March 1, 1904
 (b) **Education** Grade School and High School of Sheboygan; Graduate of University of Illinois, 1918, BS Department of Architecture. Grade School and High School of Sheboygan; Graduate of Armour Institute of Technology, 1927, BS Department of Architecture.
 (c) **Experience Prior to Own Practice**
 (Give architect or architectural firm affiliations, positions held, and approximate dates of employment.)
1919 - 1921 architectural draftsman, State Architect's office, Arthur Peabody. 1927 to date chief draftsman, architectural designer and structural designer in the office of Edgar A. Stubenrauch.
 (d) **Commenced Practice** 1921 1930
 (e) **Number of Years a Principal** 25 years

THE AMERICAN INSTITUTE OF ARCHITECTS ARCHIVES. For information or study purposes only. Not to be recycled, quoted, or published without written permission from the AIA Archives, 1735 New York Ave. NW, Washington, DC 20006

Wis. Chap.

(f) Architectural Licenses

(Give State, Number and Year Issued.)

Wis.	A-1095	1920	Wis.	A-1157	1930
Ill.	2830	1940			
Mich.	1746	1929			

(g) Professional Societies and Offices Held

State Association of Wis.	State Association of Wis.
Architects	Architects
American Institute of Architects	
(Associate)	

(h) Service in World Wars I and II. (Append data if desired.)

Served in World War I, with the	
62nd Engineers	

(i) Civic Activities

City Plan Commission	
City Board of Appeals	

5. CONSULTANTS USUALLY EMPLOYED:

(If a member of your staff, so state)

(a) STRUCTURAL ENGINEERS

Name of Firm or Individual	Frederick C. Steinhaus (member of staff)
Business Address	708 Erie Avenue - Sheboygan, Wisconsin

(b) HEATING & VENTILATING ENGINEERS

Name of Firm or Individual	Lester W. Hessler
Business Address	1835 N. Third Street - Milwaukee, Wisconsin

(c) ELECTRICAL ENGINEERS

Name of Firm or Individual	LeRoy C. Dunst
Business Address	514 E. Ogden Avenue - Milwaukee, Wisconsin

(d) PLUMBING OR SANITARY ENGINEERS

Name of Firm or Individual	The Jerry Donohue Engineering Co.
Business Address	608 N. 8th Street - Sheboygan, Wisconsin

(e) LANDSCAPE ARCHITECTS

Name of Firm or Individual	John H. Forrer
Business Address	623 North 76th Street - Milwaukee, Wisconsin

6. OTHER REMARKS RE QUALIFICATIONS:.....

(Append extra sheet if necessary).....

.....

.....

.....

.....

.....

.....

.....

.....

.....

7. SUMMARY OF PROJECT COSTS:

	Largest Single Job	All Jobs Valuation	Annual Average
Work Completed 1930-1940	\$650,000	Ten to twelve million	\$1,000,000
Work Completed 1941-1946	\$1,000,000	Five to six million	\$1,200,000
Current Work under construction or working drawings authorized	\$ 500,000	Three million	

8. REPRESENTATIVE WORK FOR WHICH YOU WERE ARCHITECT OR WERE ASSOCIATED WITH OTHERS:

(a) Three Projects Not Exceeding Cost of \$300,000:

Name of Project	Cost	Location	Owner
Municipal Auditorium and Armory	\$240,000	Sheboygan, Wis.	City of Sheboygan
Post Office	\$130,000	Sheboygan, Wis.	U. S. Government
Hospital	\$ 80,000	Richland Center, Wis.	Hospital Board of Richland Hospital

(b) Three Projects Costing From \$300,000 to \$1,000,000:

Name of Project	Cost	Location	Owner
Junior High School	\$500,000	Sheboygan, Wis.	City of Sheboygan
County Hospital	\$900,000	Sheboygan, Wis.	County of Sheboygan
High School	\$650,000	Sheboygan, Wis.	City of Sheboygan
Hospital	\$500,000	Port Washington, Wis.	Sisters of the Sorrowful Mother

(c) Three Projects Costing Over \$1,000,000:

Name of Project	Cost	Location	Owner
.....			
.....			
.....			

9. PHOTOGRAPHS/PHOTOSTATS:

The author submits herewith photographs or photostats (size 8" x 10") of several buildings for which he has been the Architect, as follows: (N.C.A.R.B. presentation acceptable.)

.....
.....
.....
.....

10. COLLABORATION WITH JUNIOR ARCHITECTS:

(a) If an established individual or firm, are you willing to collaborate with other firms or individuals which would permit junior architects to qualify and help further their professional careers?

Yes

(b) If in private practice at this time, name associates (if additional architects are to be added to your organization) for the purpose of qualifying:

.....
.....
.....

(c) If **not** in private practice at this time, name established architect or firm with whom you have agreed to collaborate, for the purpose of qualifying:

.....

11.(a) I/We wish to be } included in the **Architects' Roster**
do not wish to be

(b) I/We would like to be } considered for the **Register of Architects Qualified for Federal Public Works**
do not wish to be

I/We hereby certify that the above is a true statement of facts.

Name of Firm or Individual EDGAR A. STUBENRAUCH, ARCHITECT

Signed by all Principals:

Edgar A. Stubenrauch

.....
.....
.....
.....



STATE.....Wisconsin.....
CITY.....Sheboygan.....COUNTY.....Sheboygan
DATE.....January 14, 1953.....

ARCHITECTS' ROSTER QUESTIONNAIRE

TO EVERY ARCHITECT IN THE UNITED STATES AND ITS POSSESSIONS:

The Architects' Roster is maintained by The American Institute of Architects as a service to the profession as a whole and to agencies of the United States Government. Every registered architect, whether or not a member of The Institute, is eligible for inclusion in the Roster. The Institute maintains custody of the Roster, keeps it up to date and in good order for use. The Roster is available to any representative of the Government and to representatives of foreign governments in Washington. Reference may be made to The Architects' Roster in negotiations with government agencies and other interested parties. Experience with the Roster since its establishment in 1946 has shown its usefulness. Growing out of an earlier Register of architects qualified for public works, The Roster provides at The Octagon an accurate, current record of the qualifications and achievements of members of the profession. It allows a positive and helpful response to requests for factual information on architects, and in that way constitutes a service to the profession.

The American Institute of Architects assumes no responsibility for the accuracy of statements made in this Questionnaire. The obligation to maintain this record as a current description of an architectural firm rests with the firm, and supplementary record forms are available for this purpose.

PARTNERSHIPS SHOULD MAKE A JOINT RETURN ONLY.

Original and one copy to be mailed to THE ARCHITECTS' ROSTER, The American Institute of Architects, 1735 New York Avenue, N. W., Washington 6, D. C. One copy to be retained by the author.

1 a FIRM (Indicate whether individual, partnership or corporation.)

.....Edgar A. Stubenrauch, Architect
.....and Associates

b FORMER FIRM, Name if any.....

2 STREET ADDRESS.....712 Erie Avenue.....**Phone**.....7785

3 YEAR ESTABLISHED.....1921.....

4 PERSONAL HISTORIES OF PRINCIPALS

Furnish data complete, but keep to essentials. Describe each member of firm individually; if more than four, append extra sheets.

	Edgar A. Stubenrauch	Frederick C. Steinhaus-Associate
	NAME OF PRINCIPAL	NAME OF PRINCIPAL
a	Date of Birth July 9, 1894	March 1, 1904
b	Place of Birth Sheboygan, Wisconsin	Sheboygan, Wisconsin
c	Education Grade School High School University of Ill.	Grade School and High School of Sheboygan; Graduate of Armour Institute of Tech. 1927, BS Department of Architecture
d	Experience Prior to Own Practice (Give architect or architectural firm affiliations, positions held, and approximate dates of employment.) From 1919-1921 office of State Architect, Arthur Peabody, Madison, Wisconsin, employed as Architectural Draftsman	
		1927 to date - Chief Draftsman, Architectural Designer and Structural Designer in the office of Edgar A. Stubenrauch.
e	Commenced Practice 1921	1932
f	Number of Years a Principal 31	20
g	Architectural Licenses (Give State, Number and Year issued.) Wisconsin A-1095 1920 Illinois 1522 1940 Michigan 1746 1929 Wisconsin A-1157 1932	
h	Membership in Professional Societies and Offices Held State Assoc. of Wis. Architects American Institute of Architects American Hospital Association Wisconsin Hospital Association	
		State Assoc. of Wis. Architects American Inst. of Architects
i	Service in World Wars I and II (Append data if desired.) Served with 62nd Engineers in World War I	
j	Civic Activities City Board of Appeals Kiwanis Club American Legion Boy Scouts of America Kiwanis Club	

5 REMARKS CONCERNING QUALIFICATIONS OF FIRM

(This space is best used to present qualifying information such as number of employees, amount of office space, financial information and other information presumed of interest to a prospective client. Append extra sheet or use back of this form, if necessary.)

We have our own building for an office. This covers approximately 3,000 feet (sq). Our staff averages 10 to 15 over the year - including heating, plumbing and electrical engineers and inspectors in the field.

Our banking is done in the Bank of Sheboygan where we have a very good credit established. O. L. Hall is the President of the Bank of Sheboygan.

6 CONSULTANTS USUALLY EMPLOYED: (If a member of your staff, so state.)

a STRUCTURAL ENGINEERS

Name of Firm or Individual..... Frederick C. Steinhaus (member of staff).....
Business Address..... 712 Erie Avenue - Sheboygan, Wisconsin.....

b HEATING AND VENTILATING ENGINEERS

Name of Firm or Individual..... Lester W. Hessler.....
Business Address..... 1821 W. Wells Street - Milwaukee, Wisconsin.....

c ELECTRICAL ENGINEERS

Name of Firm or Individual..... John Kenton Primm.....
Business Address..... 104 North 8th Street - Manitowoc, Wisconsin.....

d PLUMBING OR SANITARY ENGINEERS

Name of Firm or Individual..... L. R. Schmaus Company.....
Business Address..... 1815 N. 3rd Street - Milwaukee, Wisconsin.....

e LANDSCAPE ARCHITECTS

Name of Firm or Individual.....
Business Address.....

f OTHER (Civil, Foundation or Mechanical Engineers, Appraiser, Equipment Designers, Valuers, Industrial Layout Engineers, etc.)

Jerry Donohue Engineering Co. (Surveying)
606 North 8th Street
Sheboygan, Wisconsin

7 REPRESENTATIVE WORK FOR WHICH YOU WERE OR ARE ARCHITECTS; OR WERE OR ARE ASSOCIATED WITH OTHERS: (In left margin, mark *—U. S. Government projects, **—projects not yet complete.)

Name and type of project	Location	Date	Cost	Indicate whether as Architect or Associate Architect
County Hospital	Sheboygan	1938-40	\$898,000.00	Architect
St. Alphonsus	Port Wash.	1940	500,000.00	Architect
Municipal Aud.	Sheboygan	1941	240,000.00	Architect
* Post Office	Sheboygan	1931-32	130,000.00	Architect
North High Sch.	Sheboygan	1937	650,000.00	Architect
Jr. High School	Sheboygan	1931	500,000.00	Architect
Creamery Pkg.Mfg.	Lake Mills	1945	350,000.00	Architect
Gym & Classroom	Cedarburg	1938	85,000.00	Architect
Concordia College Library Building	Milwaukee	1941-42	80,000.00	Architect
Hope Reformed Ch.	Sheboygan	1937	50,000.00	Architect
High School Ad.	Richland Center	1938	75,000.00	Architect
Municipal Bldg.	Chippewa Falls	1950-51	200,000.00	Architect
Concordia College Dormitory	Milwaukee	1949-50	300,000.00	Architect
Martin Ev. Luth Ch.	Neenah	1947	20,000.00	Architect
Hope Luth. Ch.	Milwaukee	1950-51	100,000.00	Architect
Our Redeemer Luth Ch.	Wauwatosa	1950-51	200,000.00	Architect
Memorial Hosp.	Fort Atkinson	1950-51	800,000.00	Architect
Community Hosp.	Clintonville	1950-51	800,000.00	Architect
Memorial Hosp.Ad.	Sheboygan	1952	500,000.00	Associate
** Memorial Hosp.	Oconomowoc	1952-	665,000.00	Architect
** Richland Hosp. Addit.	Richland Center	1952-	450,000.00	Architect
** Holy Name School Add.	Sheboygan	1952-	700,000.00	Architect
** D.C.Everest Jr-Sr High	Schofield	1952-	1,500,000.00	Architect
Grade School	Sheboygan Falls	1951	300,000.00	Architect
St. Mary's Cath.	Sheboygan Falls	1951-52	250,000.00	Architect
St. John's School	Beloit	1952	150,000.00	Architect
Merrill High Sch.	Merrill	1950-51	700,000.00	Architect
Assembly Bldg. Creamery Pkg.Mfg.	Lake Mills	1952	180,000.00	Architect
Little Wolf High School Gym.Ad.	Manawa	1952-53	135,000.00	Architect
Community Hosp. Ad.	New London	1952	400,000.00	Architect
** First Luth. Ch.	Manitowoc		300,000.00	Architect
** Wis.Public Serv. Ad.	Sheboygan	1952-53	150,000.00	Architect
** Deaconess Hosp.	Beaver Dam	1952-53	700,000.00	Architect
Jefferson School Gymnasium Ad.	Sheboygan	1952-	125,000.00	Architect
Sheridan School Gymnasium Ad.	Sheboygan	1952-	125,000.00	Architect

THE AMERICAN INSTITUTE OF ARCHITECTS ARCHIVES For information or study purposes only. Not to be recycled, quoted, or published without written permission from the AIA Archives, 1735 New York Ave. NW, Washington, DC 20006

8 PHOTOGRAPHS/PHOTOSTATS

Not mandatory. Submit herewith photographs or photostats (size 8" x 10") of several buildings for which you have been the Architect, as follows: (N.C.A.R.B. presentation acceptable.)

- Creamery Package Mfg. Co. - Lake Mills, Wis.
- Sheboygan County Hospital - Sheboygan, Wis.
- Our Redeemer Luth. Church - Wauwatosa, Wis.
- Municipal Auditorium - Sheboygan, Wis.
- Municipal Building - Chippewa Falls, Wis.
- North High School - Sheboygan, Wis.
- D. C. Everest Jr-Sr High School - Schofield
- St. Alphonsus Hospital - Sheboygan Port Washington, Wis.
- Memorial Hospital - Fort Atkinson
- Lutheran Memorial Hospital - Oconomowoc, Wis.
- High School - Merrill, Wis.

9 COLLABORATION WITH OTHER ARCHITECTS:

a As an established individual firm, are you willing to collaborate with other firms or individuals?

.....yes.....

b Are you and/or your firm agreeable to accepting supervision of work where designs are produced by others— or vice versa?

.....yes.....

c List firms (or individuals) with which you are associated at present or have an associate or working agreement: (Please furnish a letter from the other party verifying the association.)

.....

.....

.....

.....

.....

.....

.....

.....

10 THIS QUESTIONNAIRE MAY BE MADE AVAILABLE TO GOVERNMENTAL AGENCIES

yes

no

The undersigned hereby certify that the above is a true statement of facts.

EDGAR A. STUBENRAUCH, ARCHITECT

Name of Firm or Individual..... AND ASSOCIATES.....

Signed by all Principals: *Edgar A. Stubenrauch*
Friedrich Steinhilber

THE AMERICAN INSTITUTE OF ARCHITECTS ARCHIVES For information or study purposes only. Not to be recycled, quoted, or published without written permission from the AIA Archives, 1735 New York Ave. NW, Washington, DC 20006

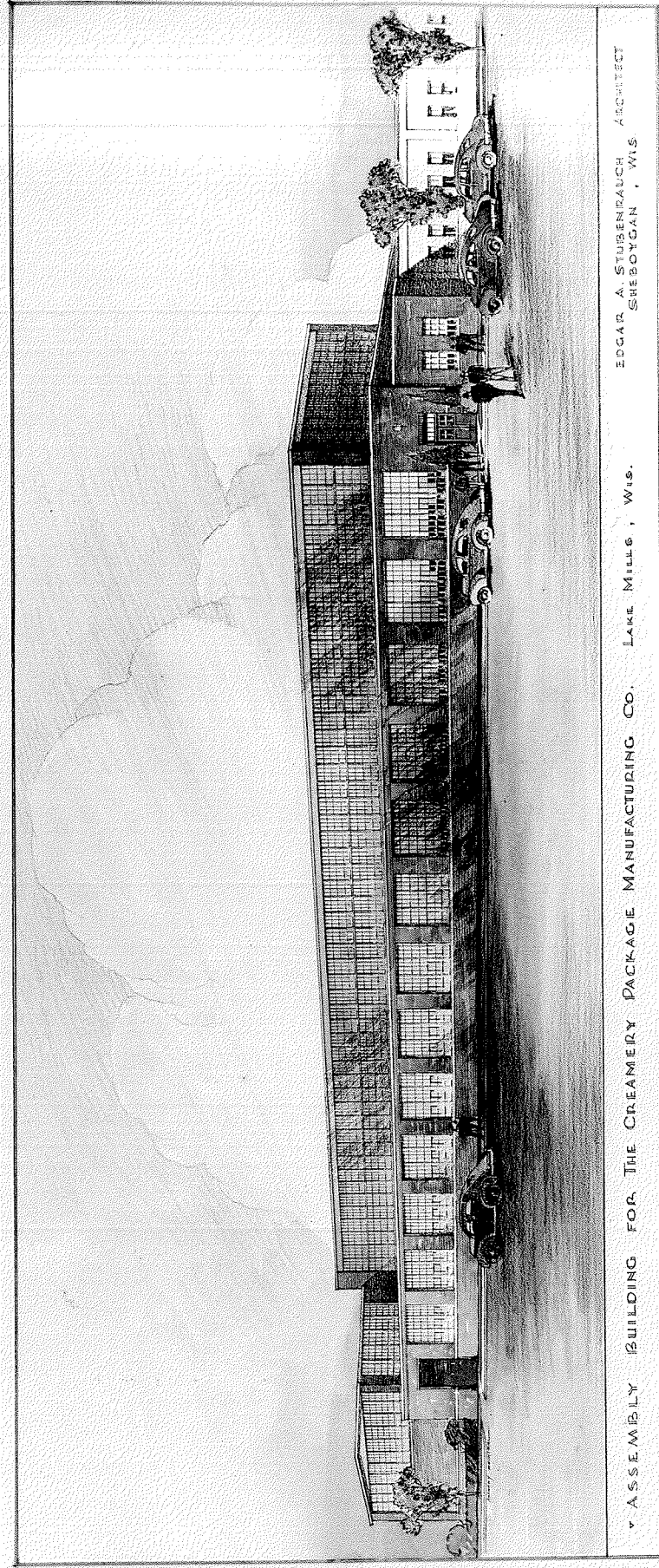

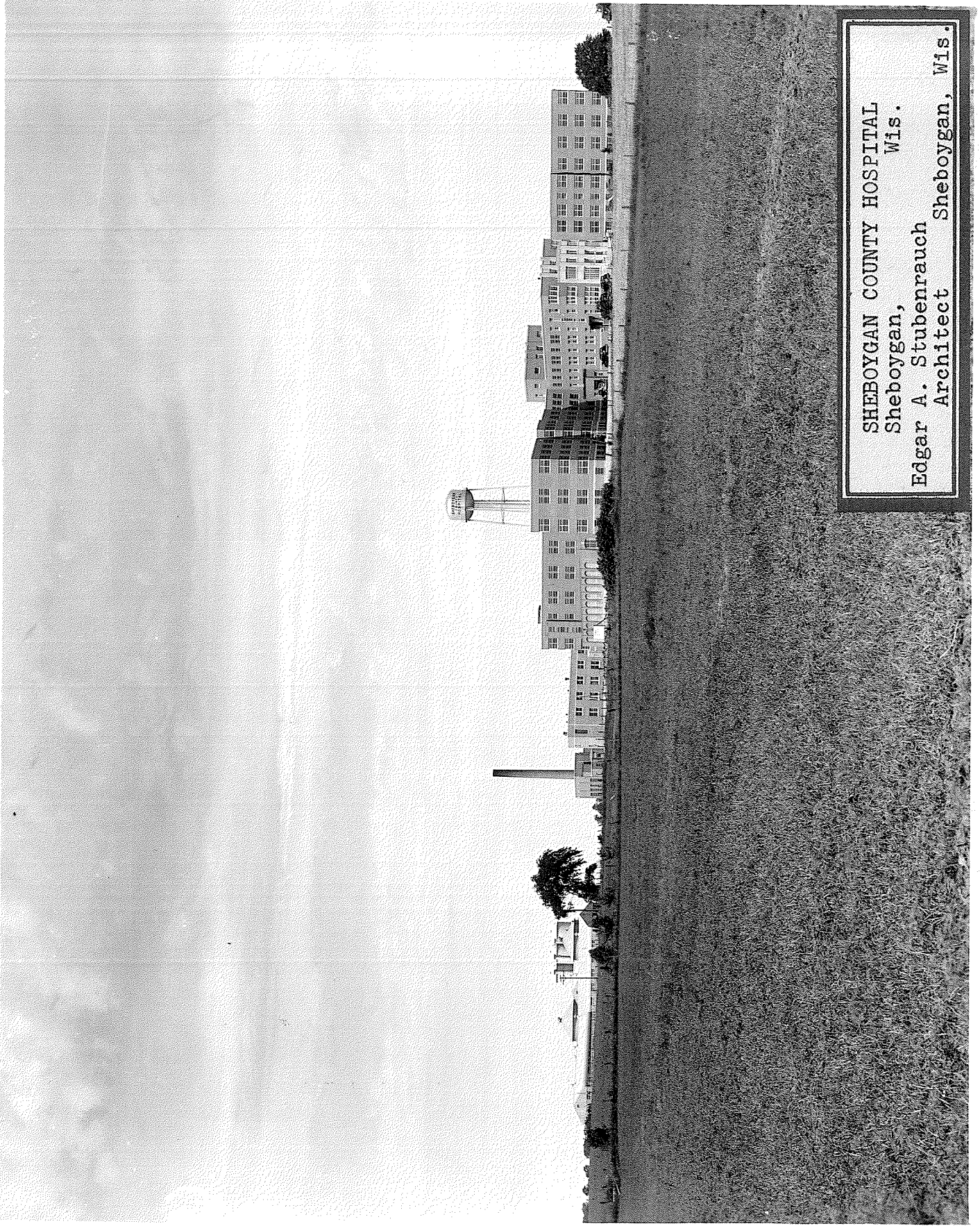

SHEBOYGAN COUNTY HOSPITAL
Sheboygan, Wis.
Edgar A. Stubenrauch
Architect Sheboygan, Wis.

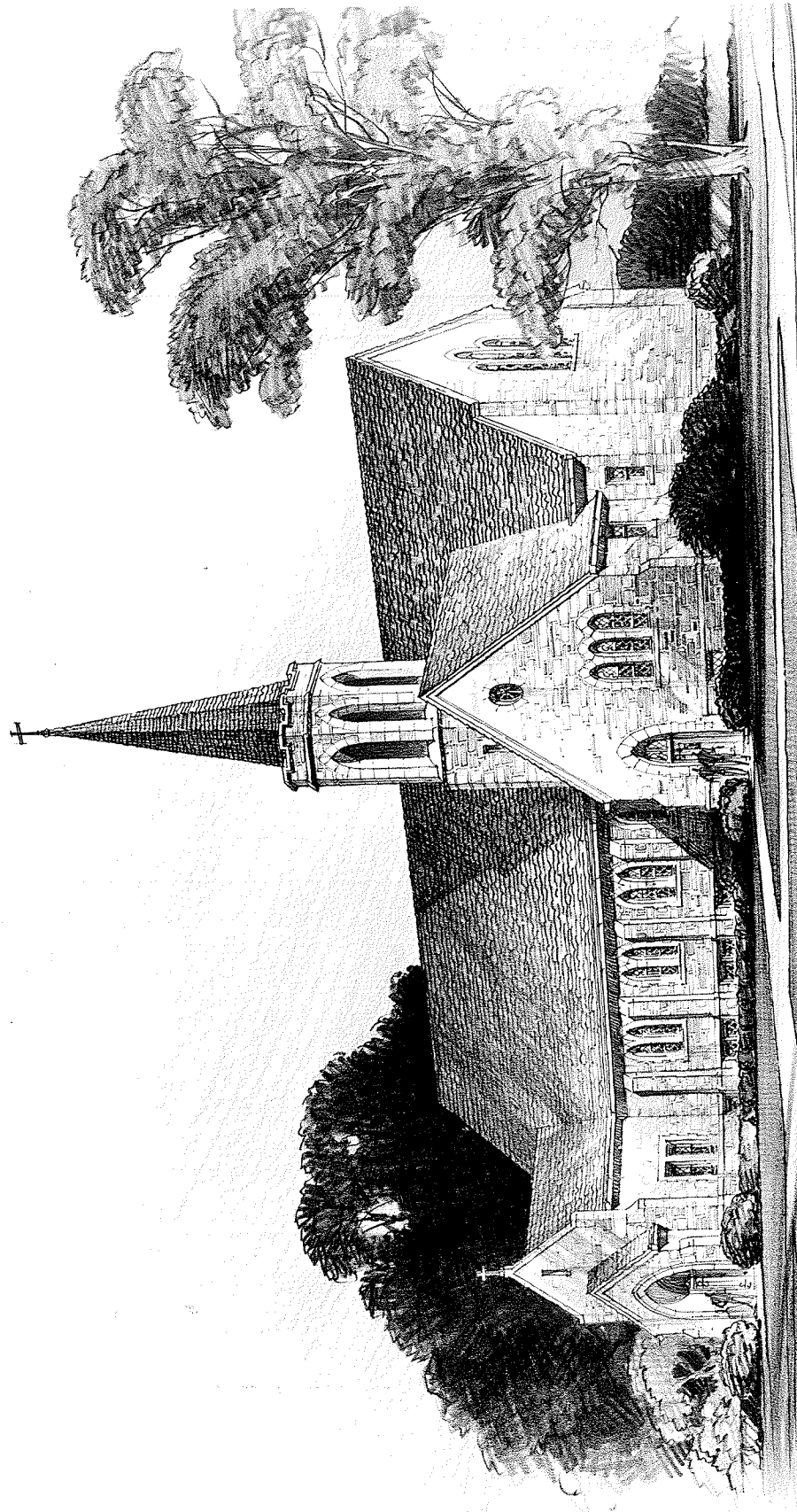

OUR REDEEMER LUTHERAN CHURCH WAUWATOSA, WIS.
ESGAR A. STUBENHAUCH ARCHITECT SHIMSCGAN, WIS.

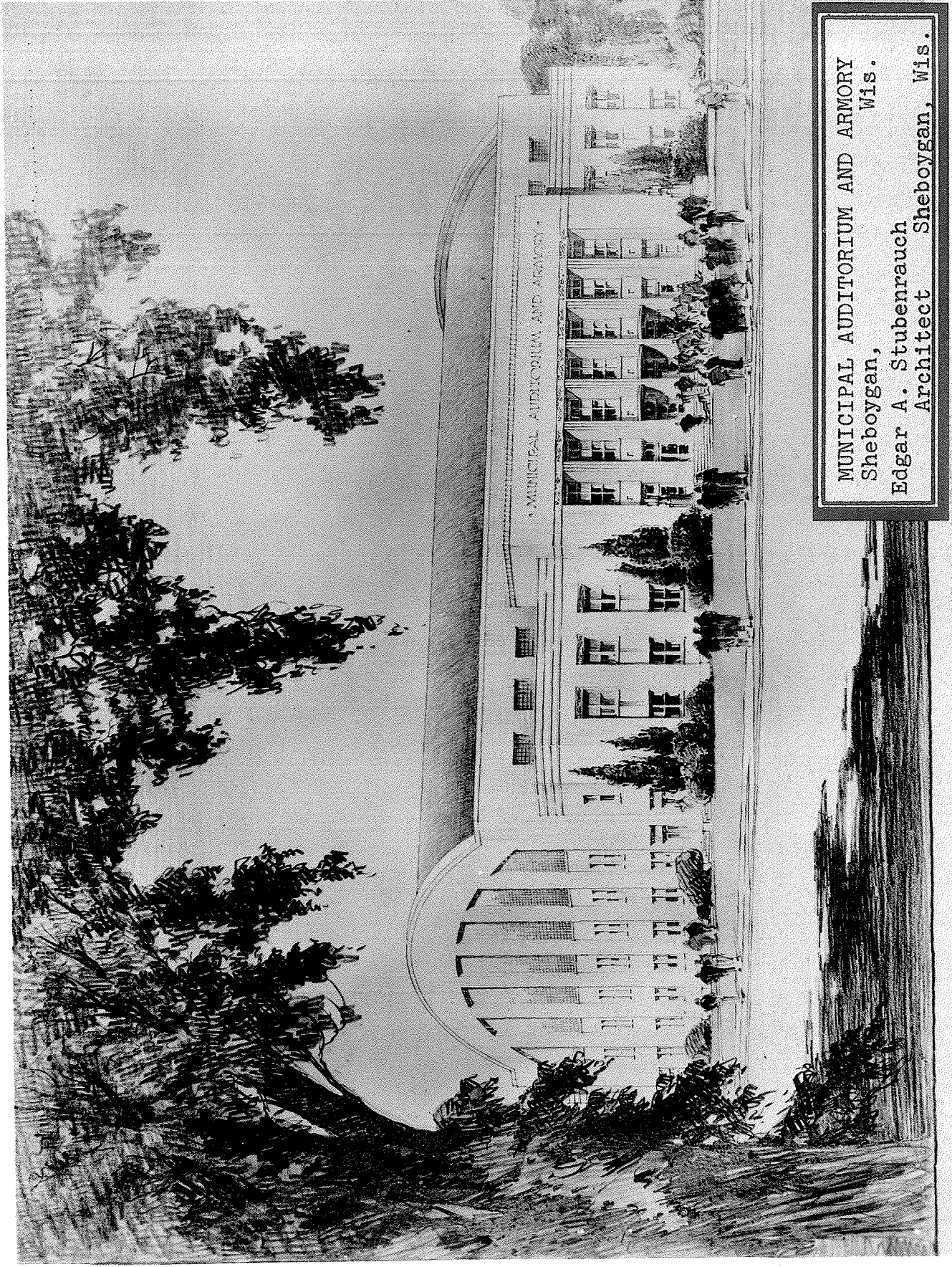

MUNICIPAL AUDITORIUM AND ARMORY
Sheboygan,
Wis.
Edgar A. Stubenrauch
Architect Sheboygan, Wis.



Municipal Building
Chippewa Falls, Wisconsin



NORTH HIGH SCHOOL
Sheboygan, Wis.
Edgar A. Stubenrauch
Architect Sheboygan, Wis.

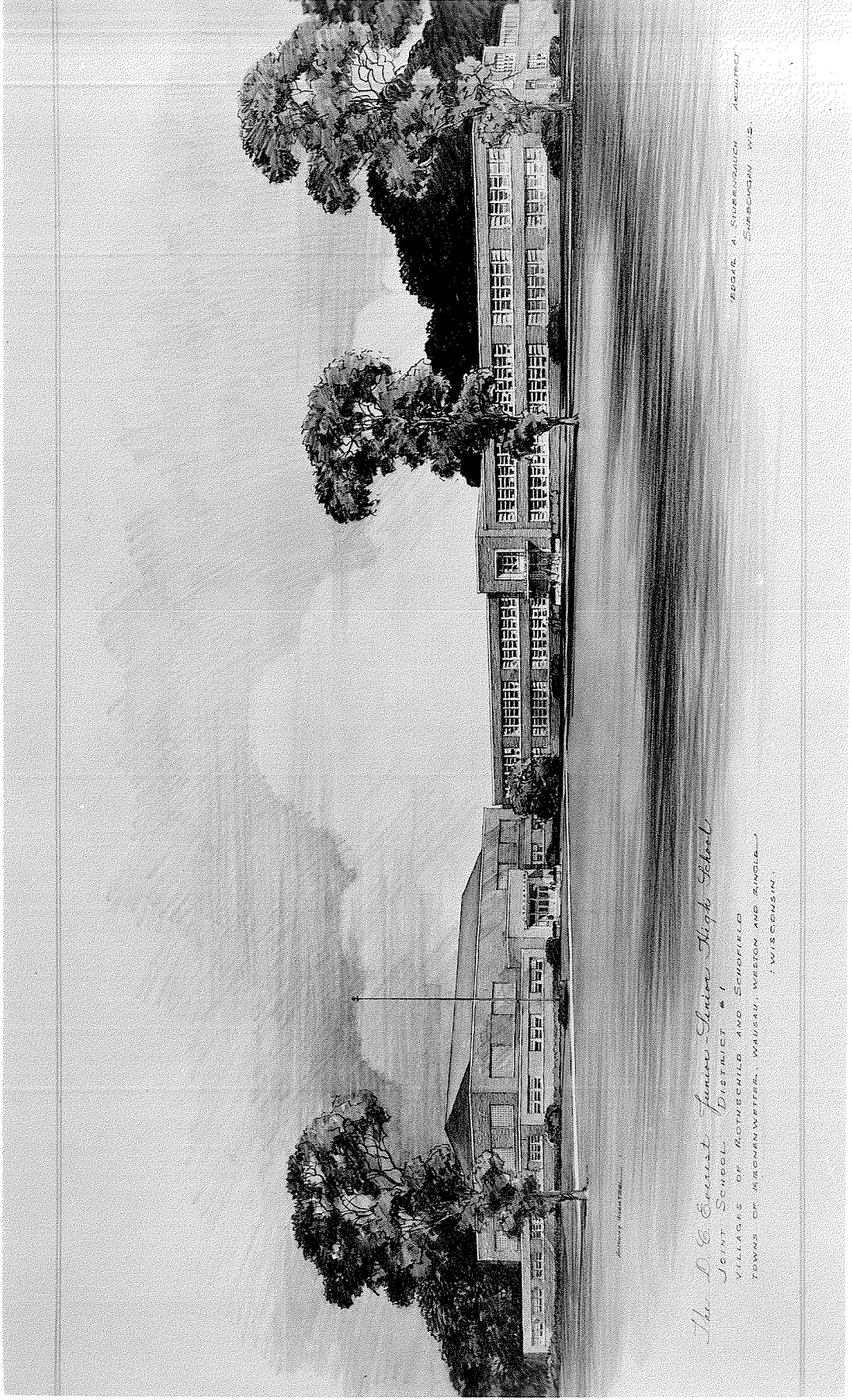

*The D. C. Everest Junior-Senior High School,
Saint Joseph District #1
Village of McVernon and Schorfield
Towns of McVernon, Wausau, Weston and Ringles
Wisconsin.*

1936 A. SHUMBERG ARCHITECT
SUSCIPAN WIS.



ST. ALPHONSUS HOSPITAL
Port Washington, Wis.
Edgar A. Stubenrauch
Architect Sheboygan, Wis.



Fort Atkinson Memorial Hosp.
Fort Atkinson, Wisconsin

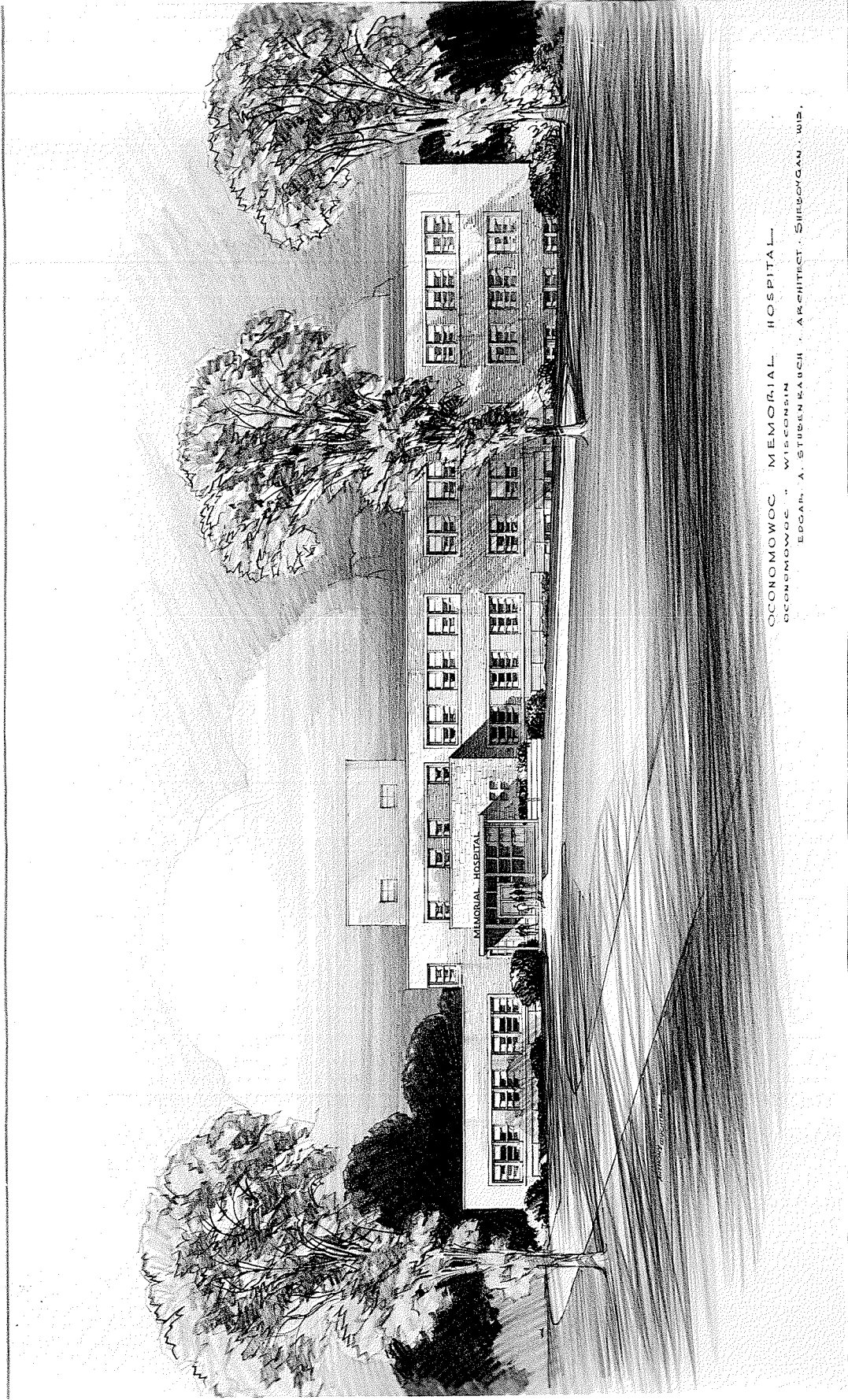

OCONOMOWOC MEMORIAL HOSPITAL
OCONOMOWOC WISCONSIN
EDGAR A. STUBENKAUCH ARCHITECT SHEBOYGAN WIS.



NEW HIGH SCHOOL BUILDING AND GYMNASIUM. MERRILL, WISCONSIN. EDGAR A. STUBBENRAUCH, ARCHITECT. SHERBOURNE.