

IMPORTANT NOTE—If you reside or have your principal office in the localities of a Chapter or Chapters of The Institute which are opposed to the "Architects' Roster" or the "Register of Architects Qualified for Federal Public Works", do not answer or fill out the questionnaire.

CITY OF Philadelphia

STATE OF Pennsylvania

DATE May 29, 1946

QUESTIONNAIRE FOR ARCHITECTS' ROSTER AND/OR REGISTER OF ARCHITECTS QUALIFIED FOR FEDERAL PUBLIC WORKS

TYPING IS MANDATORY. PARTNERSHIPS SHOULD MAKE A JOINT RETURN ONLY.
Pink copy is to be retained by the author; other copies to be mailed to The American Institute of Architects, 1741 New York Avenue, N. W., Washington 6, D. C.

1. (a) **FIRM** (individual or partnership) Eugene A. Stopper
- (b) **FORMER FIRM**, if any None
2. **BUSINESS ADDRESS** 2112 Spruce Street, Philadelphia 3, Pa.
3. **YEAR ESTABLISHED** 1919

4. PERSONAL HISTORIES OF PRINCIPALS	Name of Principal	Name of Principal
	<u>Eugene A. Stopper</u>	

Furnish data complete, but keep to essentials. Describe each member of firm individually; if more than two, append extra sheets.

- (a) **Date of Birth** June 16, 1885
- (b) **Education** Technical College, Stuttgart 1904-1908
-
-
-

- (c) **Experience Prior to Own Practice**
(Give architect or architectural firm affiliations, positions held, and approximate dates of employment.)
For two years (1917-19) I was in charge of the Draughting Room of Phillip Merz, Architect. During that time we planned several semi-public buildings.
-
-
-

- (d) **Commenced Practice** 1919

- (e) **Number of Years a Principal** 27 years continuous practice

(f) **Architectural Licenses**

(Give State, Number and Year Issued.)

Penna. 672-E 1922
N. J. C-1597 1926

(g) **Professional Societies and Offices Held**

Penna. Society of Architects
American Institute of Architects - Philadelphia Chapter
Committee on Education and Registration

(h) **Service in World Wars I and II.** (Append data if desired.)

None

(i) **Civic Activities**

Trustee of Mary J. Drexel Home
Red Cross- Chairman of Associated Nationalities Group
Committee for Relief of Central Europe - Board of Directors
Past President of German Society of Penna. (Est. 1764)

5. CONSULTANTS USUALLY EMPLOYED:

(If a member of your staff, so state)

(a) **STRUCTURAL ENGINEERS**

Name of Firm or Individual Axel Schulze
Business Address 10 South 18th Street, Philadelphia 3, Pa.

(b) **HEATING & VENTILATING ENGINEERS**

Name of Firm or Individual A. Ernest D'Ambly
Business Address 1700 Walnut Street, Philadelphia 3, Pa.

(c) **ELECTRICAL ENGINEERS**

Name of Firm or Individual A. Ernest D'Ambly
Business Address 1700 Walnut Street, Philadelphia 3, Pa.

(d) **PLUMBING OR SANITARY ENGINEERS**

Name of Firm or Individual Pennell & Wiltberger
Business Address 1524 Chestnut Street, Philadelphia 2, Pa.

(e) **LANDSCAPE ARCHITECTS**

Name of Firm or Individual Robert G. Campbell
Business Address 1427 Spruce Street, Philadelphia 2, Pa.

6. OTHER REMARKS RE QUALIFICATIONS:

(Append extra sheet if necessary)

In the course of my 27 years practice I have specialized in institutional, industrial and commercial work. In the lists below are mentioned several Federal and State Government projects which have been successfully completed.

7. SUMMARY OF PROJECT COSTS:

	Largest Single Job	All Jobs Valuation	Annual Average
Work Completed 1930-1940	\$1,482,541	\$9,810,327	\$ 891,848
Work Completed 1941-1946	3,577,000	5,291,000	1,058,200
Current Work under construction or working drawings authorized	250,000	1,008,000	

8. REPRESENTATIVE WORK FOR WHICH YOU WERE ARCHITECT OR WERE ASSOCIATED WITH OTHERS:

(a) Three Projects Not Exceeding Cost of \$300,000:

Name of Project	Cost	Location	Owner
Yorktown Theater	\$102,000	Ogontz, Pa.	Charles Kahn
Shop and Office	118,500	Philadelphia, Pa.	Fred'k H. Levey Co.
Temple Univ. Hospital	250,000	Philadelphia, Pa.	Temple Univ. Hosp.
Addition (Due to war conditions this work has not proceeded)			

(b) Three Projects Costing From \$300,000 to \$1,000,000:

Name of Project	Cost	Location	Owner
St. Joseph's Manor	\$355,000	Meadowbrook, Pa.	Sisters of the Most Holy Redeemer
Penna. Industrial School Housing Unit	310,000	Huntingdon, Pa.	General State Authority
Piston Ring Factory	550,000	Scranton, Pa.	Wilkening Mfg. Co.

(c) Three Projects Costing Over \$1,000,000:

Name of Project	Cost	Location	Owner
Headquarters Bldg.	\$2,000,000	Philadelphia, Pa.	Bell Telephone Co.
Lamokin Village	1,320,000	Chester, Pa.	Chester Housing Authority
Storehouse (U.S.M.C.)	3,577,000	Philadelphia, Pa.	Navy Department

9. PHOTOGRAPHS/PHOTOSTATS:

The author submits herewith photographs or photostats (size 8" x 10") of several buildings for which he has been the Architect, as follows: (N.C.A.R.B. presentation acceptable.)

See attached sheet

.....
.....
.....
.....

10. COLLABORATION WITH JUNIOR ARCHITECTS:

- (a) If an established individual or firm, are you willing to collaborate with other firms or individuals which would permit junior architects to qualify and help further their professional careers?

Yes

- (b) If in private practice at this time, name associates (if additional architects are to be added to your organization) for the purpose of qualifying:

S. Kendrick Lichty
Donald W. Macpherson

- (c) If **not** in private practice at this time, name established architect or firm with whom you have agreed to collaborate, for the purpose of qualifying:

- 11.(a) I/We ^{xx}wish to be } included in the **Architects' Roster**
do not wish to be
- (b) I/We ^{xx}would like to be } considered for the **Register of Architects Qualified for Federal Public Works**
do not wish to be

I/We hereby certify that the above is a true statement of facts.

Name of Firm or Individual

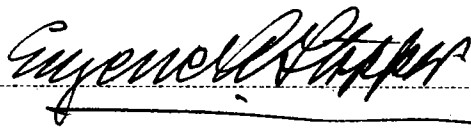

Signed by all Principals:

9. Photographs of Typical Buildings for which the Author
has been the Architect

1. Yorktown Theater, Ogontz, Penna.
2. St. Joseph's Manor - Home for the Aged, Meadowbrook, Penna.
3. Interior - St. Joseph's Manor, Meadowbrook, Penna.
4. Pennsylvania Industrial School - Housing Unit, Huntingdon, Penna.
5. Interior - Pennsylvania Industrial School, Huntingdon, Penna.
6. Piston Ring Factory, Scranton, Penna.
7. Headquarters Building for Bell Telephone Co., Philadelphia, Penna.
8. U.S.H.A. Housing Project, Lamokin Village, Chester, Penna.
9. U.S.M.C. Storehouse, Railroad View, Philadelphia, Penna.
10. U.S.M.C. Storehouse, Street View, Philadelphia, Penna.
11. Brewery Tavern for C. Schmidt & Sons, Philadelphia, Penna.
12. Hosiery Knitting Mill, Oscar Nebel Co., Staunton, Virginia
13. Automobile Sales Building, Philadelphia, Penna.

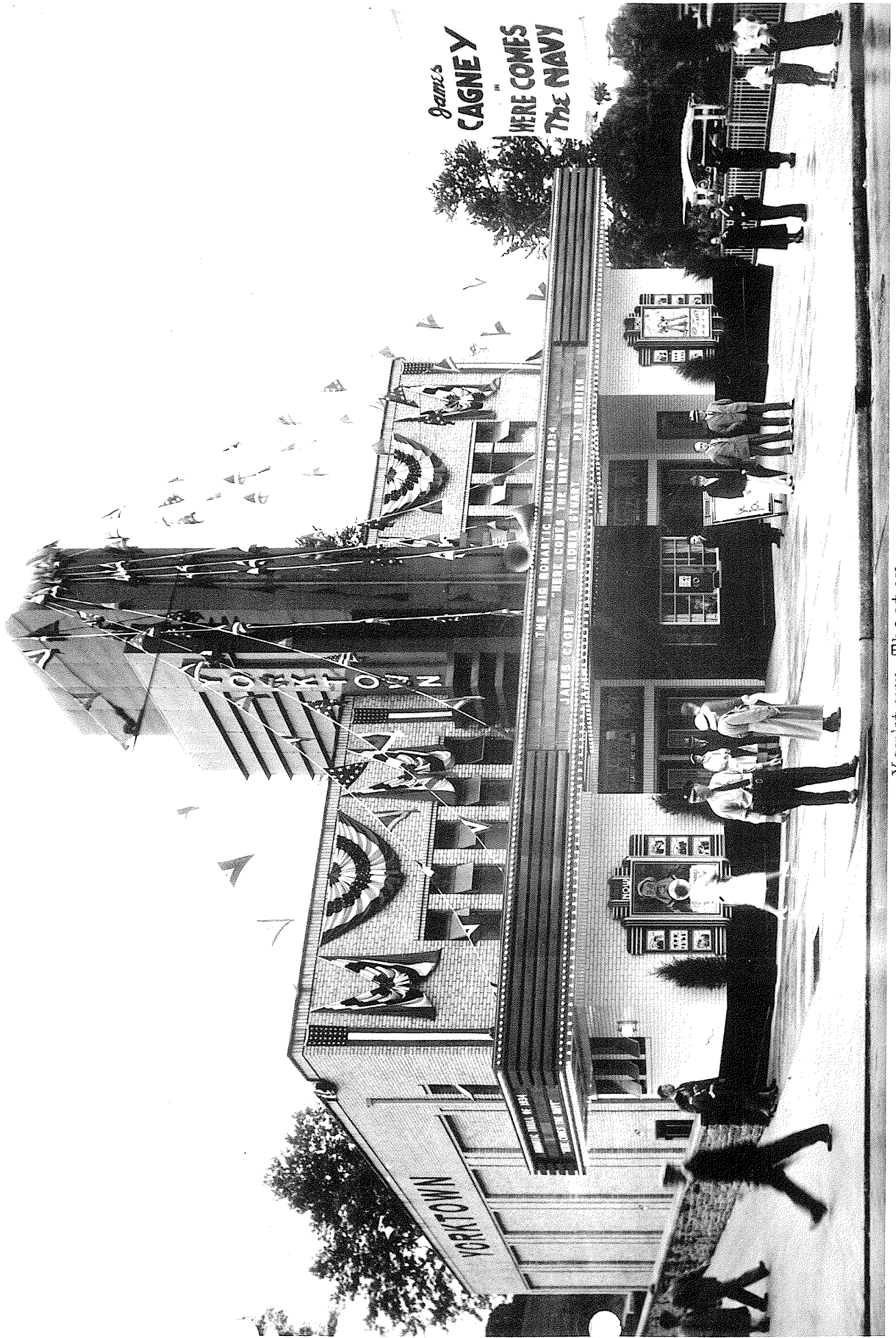

Yorktown Theater
Ogontz, Penna.



St. Joseph's Manor - Home for the Aged
Meadowbrook, Penna.



St. Joseph's Manor - Home for the Aged (Interior)
Meadowbrook, Penna.

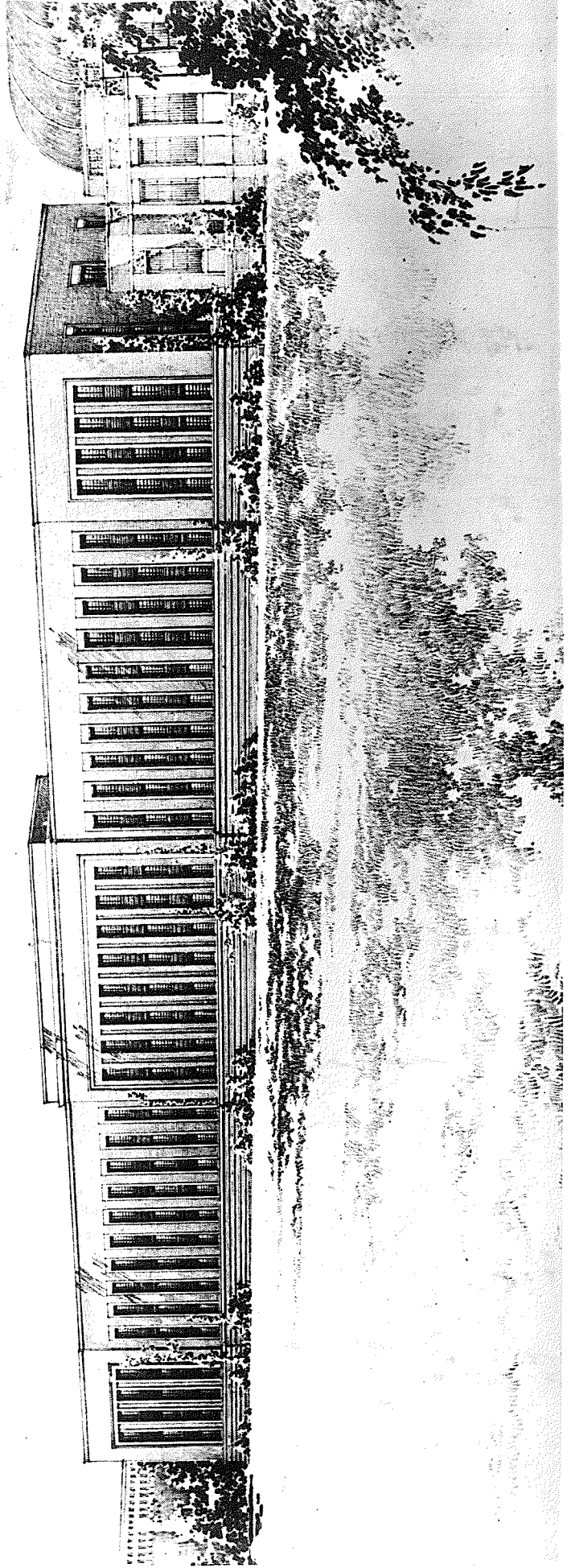

Pennsylvania Industrial School
Huntingdon, Penna.

THE AMERICAN INSTITUTE OF ARCHITECTS ARCHIVES For information or study purposes only. Not to be recopied, quoted, or published without written permission from the AIA Archives, 1735 New York Ave. NW, Washington, DC 20006



Pennsylvania Industrial School (Interior)
Huntingdon, Penna.

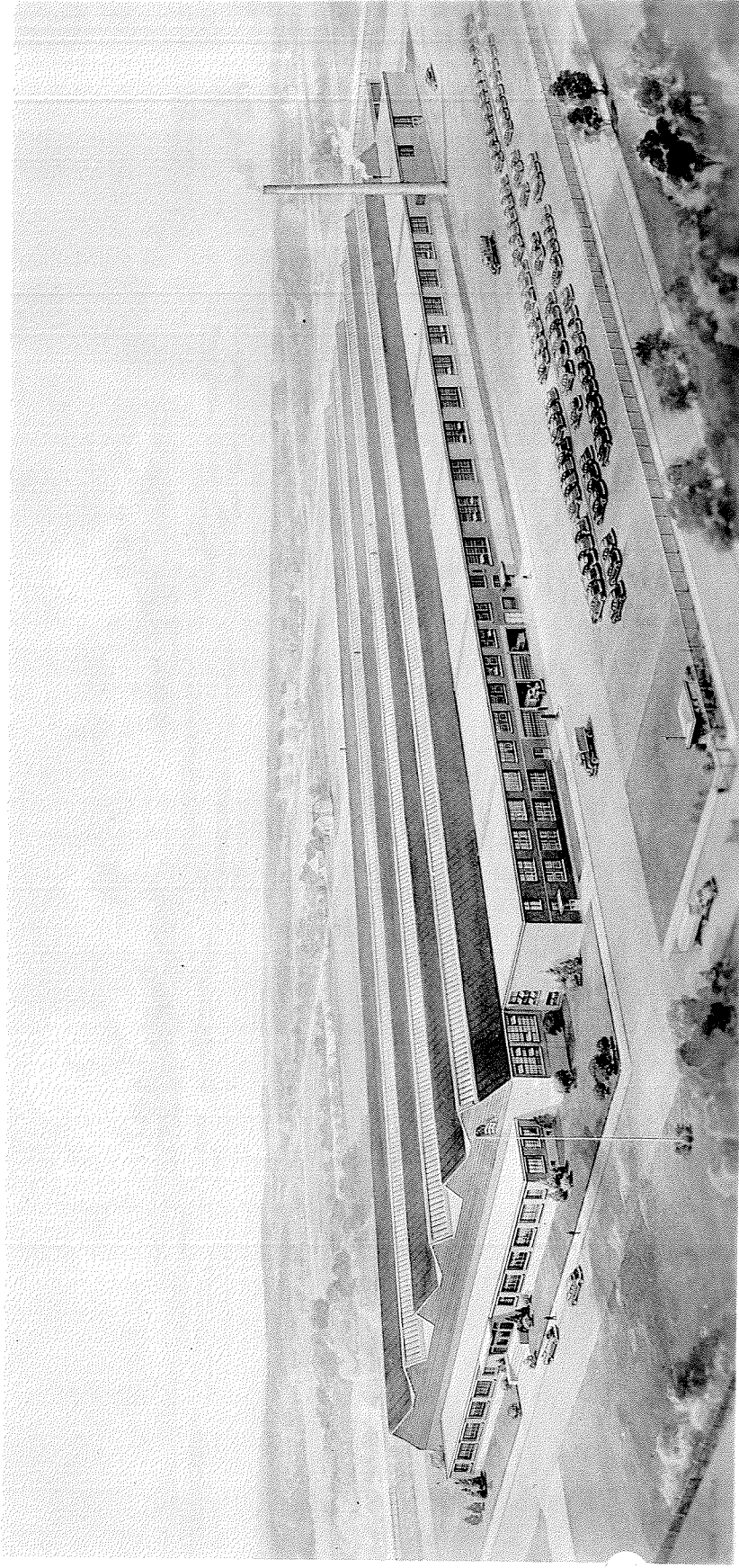

Aircraft Piston Ring Factory at Scranton, Penn'a.

❖❖ This large DPC plant, costing 1 - 3/4 million dollars, was completed, equipped and staffed in 1943 for the manufacture of aircraft piston rings exclusively. It is operated under the executive management of Wilkening Manufacturing Co. with key personnel trained at Philadelphia headquarters.

THE AMERICAN INSTITUTE OF ARCHITECTS ARCHIVES For information or study purposes only. Not to be recycled, quoted, or published without written permission from the AIA Archives, 1735 New York Ave. NW, Washington, DC 20006



Headquarters Building Bell Telephone Company Philadelphia, Pa.

THE AMERICAN INSTITUTE OF ARCHITECTS ARCHIVES. For information or study purposes only. Not to be recycled, quoted, or published without written permission from the AIA Archives, 1735 New York Ave. NW, Washington, DC 20006

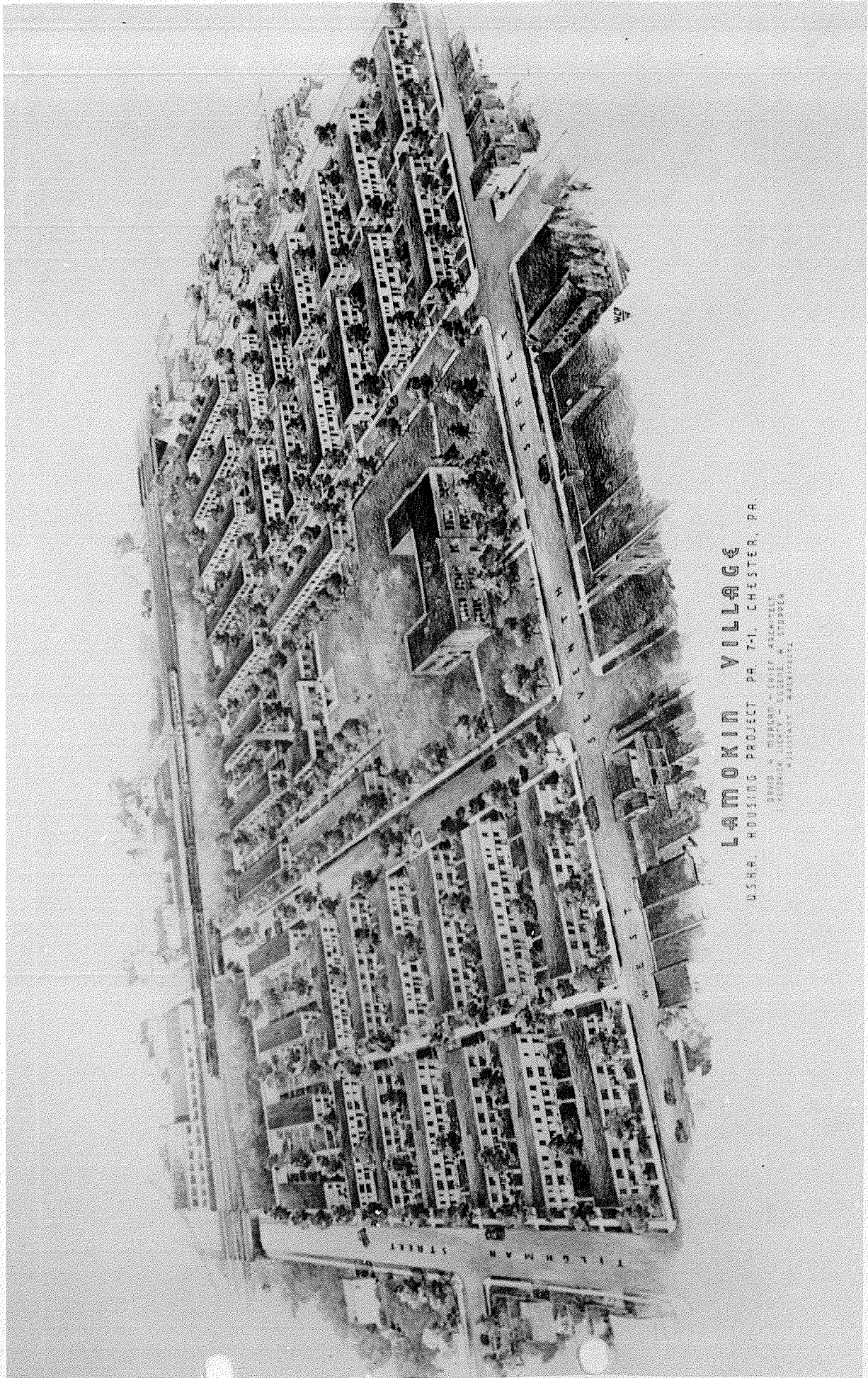

LAMOKIN VILLAGE

U.S.H.A. HOUSING PROJECT PA. 7-1. CHESTER, PA.

DAVID R. MURPHY, CHIEF ARCHITECT
FREDERICK C. LEWIS, ARCHITECT
ASSISTANTS - WASHINGTON

U.S.H.A. Housing Project - Lamokin Village
Chester, Penna.

THE AMERICAN INSTITUTE OF ARCHITECTS ARCHIVES For information or study purposes only. Not to be recopied, quoted, or published without written permission from the AIA Archives, 1735 New York Ave. NW, Washington, DC 20006



STOREHOUSE SCHUYLKILL AVE. & BAINBRIDGE ST. PHILA. PA. U.S.M.C. DEPOT OF SUPPLIES - PUBLIC WORKS OFFICE 4TH NAVAL DIST. EUGENE A. STOPPER ARCHITECT © 1941

U.S.M.C. Storehouse
Philadelphia, Penna.

THE AMERICAN INSTITUTE OF ARCHITECTS ARCHIVES For information or study purposes only. Not to be recopied, quoted, or published without written permission from the AIA Archives, 1735 New York Ave. NW, Washington, DC 20006

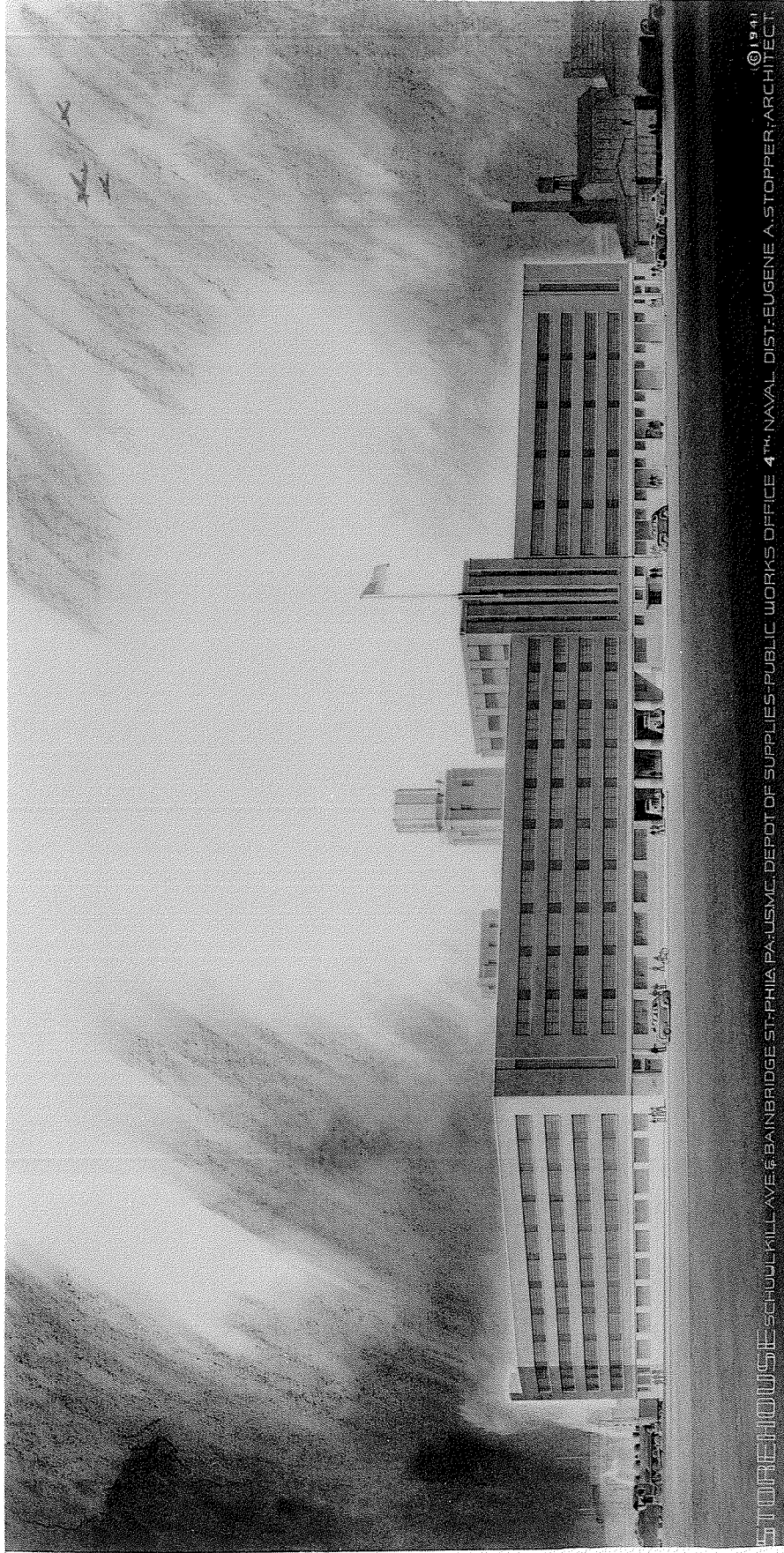

STOREHOUSE SCHUJL KILL AVE & BAINBRIDGE ST PHILA PA USMC DEPOT OF SUPPLIES PUBLIC WORKS OFFICE 4TH NAVAL DIST EUGENE A STOPPER ARCHITECT © 1941

U.S.M.C. Storehouse
Philadelphia, Penna.

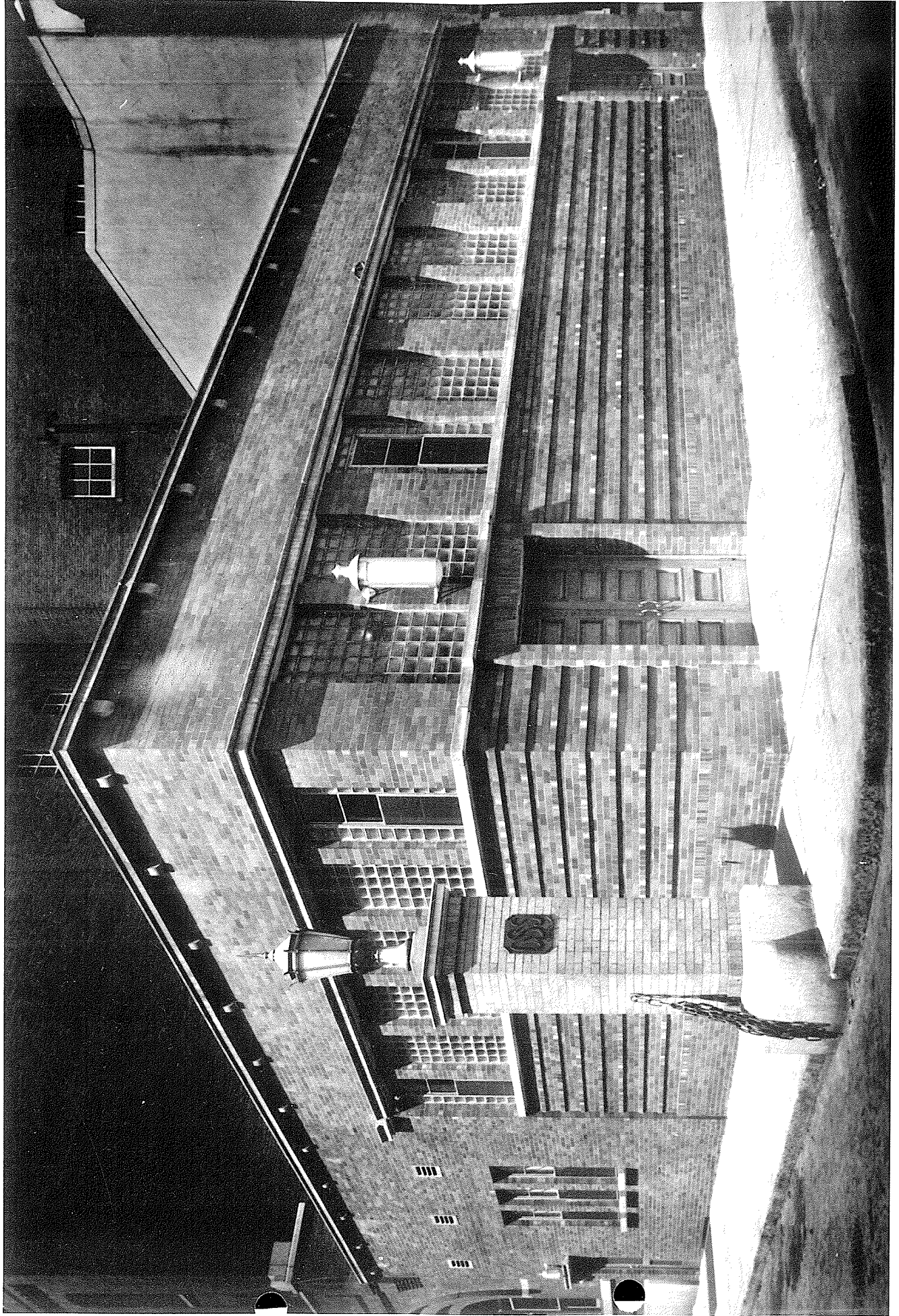

Brewery Tavern for C. Schmidt & Sons
Philadelphia, Penna.



Hosiery Knitting Mill
Staunton, Virginia



Automobile Sales Room
Philadelphia, Penna.