



STATE.....California.....
CITY.....Carmel.....COUNTY.....Monterey.....
DATE.....March 31, 1953.....

ARCHITECTS' ROSTER QUESTIONNAIRE

TO EVERY ARCHITECT IN THE UNITED STATES AND ITS POSSESSIONS:

The Architects' Roster is maintained by The American Institute of Architects as a service to the profession as a whole and to agencies of the United States Government. Every registered architect, whether or not a member of The Institute, is eligible for inclusion in the Roster. The Institute maintains custody of the Roster, keeps it up to date and in good order for use. The Roster is available to any representative of the Government and to representatives of foreign governments in Washington. Reference may be made to The Architects' Roster in negotiations with government agencies and other interested parties. Experience with the Roster since its establishment in 1946 has shown its usefulness. Growing out of an earlier Register of architects qualified for public works, The Roster provides at The Octagon an accurate, current record of the qualifications and achievements of members of the profession. It allows a positive and helpful response to requests for factual information on architects, and in that way constitutes a service to the profession.

The American Institute of Architects assumes no responsibility for the accuracy of statements made in this Questionnaire. The obligation to maintain this record as a current description of an architectural firm rests with the firm, and supplementary record forms are available for this purpose.

PARTNERSHIPS SHOULD MAKE A JOINT RETURN ONLY.

Original and one copy to be mailed to THE ARCHITECTS' ROSTER, The American Institute of Architects, 1735 New York Avenue, N. W., Washington 6, D. C. One copy to be retained by the author.

- 1 a FIRM** (Indicate whether individual, partnership or corporation.)
Individual - Robert Stanton.....
- b FORMER FIRM**, Name if any...Robert Stanton and Thomas B. Mulvin.....
- 2 STREET ADDRESS**...Dolores and Sixth Sts.,...P.O. Box 2177..... Phone Carmel 7-3861.....
- 3 YEAR ESTABLISHED** ...Original firm of Robert Stanton (individual) 1935.....

4 PERSONAL HISTORIES OF PRINCIPALS

Furnish data complete, but keep to essentials. Describe each member of firm individually; if more than four, append extra sheets.

<u>Robert Stanton</u>		
NAME OF PRINCIPAL		NAME OF PRINCIPAL
a	Date of Birth <u>January 16, 1900</u>	
b	Place of Birth <u>Detroit, Michigan</u>	
c	Education <u>Public schooling at Detroit, Michigan and San Francisco, California.</u> <u>University of California at Berkeley - Engineering and Architecture</u>	
d	Experience Prior to Own Practice (Give architect or architectural firm affiliations, positions held, and approximate dates of employment.) <u>1923-1926 General Contracting</u> <u>1926-1930 Draftsman, Wallace Neff, Architect</u> <u>1934-1935 Partner, Wallace Neff</u> <u>1935-1940 Own business</u> <u>1940-1942 Partner, Thomas B. Mulvin</u> <u>1942-Present Own business</u>	
e	Commenced Practice <u>1935</u>	
f	Number of Years a Principal <u>18</u>	
g	Architectural Licenses (Give State, Number and Year issued.) <u>California #c-162, 1934</u>	
h	Membership in Professional Societies and Offices Held <u>American Institute of Architects</u> <u>California Hospital Association</u> <u>American Hospital Association</u> <u>Calif. Assoc. of School Administrators</u> <u>Association of Western Hospitals</u>	
i	Service in World Wars I and II (Append data if desired.) <u>World War I - U. S. Navy, Seaman 2c.</u>	
j	Civic Activities <u>Past President - Monterey Penin. Comm. Chest (2 years)</u> <u>Member American Legion</u> <u>Monterey History & Art Assoc., Ltd.</u> <u>Member Rotary International</u> <u>Monterey County Tax Council, Inc.</u> <u>Children's Home Society of Calif.</u> <u>Navy League</u> <u>Monterey Peninsula Chamber of Com</u>	

5 REMARKS CONCERNING QUALIFICATIONS OF FIRM

(This space is best used to present qualifying information such as number of employees, amount of office space, financial information and other information presumed of interest to a prospective client. Append extra sheet or use back of this form, if necessary.)

1941 - The Federal Works Agency, at request of U.S. Public Health Office selected me to do three hospital additions and to be their consultant on a fourth hospital during the war period. Also employed by engineering firm of Leeds, Hill, Barnard and Jewitt as hospital consultant on three army hosps.
1946 - Selected by Advisory Board to the Bureau of Hospital, State of Calif., Dept. of Public Health to be its consulting architect.
1953 - Member Conference on Research in Hospital Design, Washington, D. C. held under auspices of BRAB, AIA, and AHA.
1953 - Speaker at Institute on Hospital Planning and Construction, San Francisco, California held under auspices of AHA.
The number of draftsmen and architects in the office vary from four to ten depending upon quantity of work in the office. The office itself contains approximately 1,000 square feet - we have our own print room and use a Paragon-Revolute print machine. As many as forty draftsmen have been employed at one time, using rented quarters.

6 CONSULTANTS USUALLY EMPLOYED: (If a member of your staff, so state.)

- a STRUCTURAL ENGINEERS** Wilson & Wilson
2802 No. Figueroa St., Los Angeles
Name of Firm or Individual..... M. D. Perkins
Business Address..... 110 Sutter Street, San Francisco, California
- b HEATING AND VENTILATING ENGINEERS**
Name of Firm or Individual..... Clyde C. Kennedy
Business Address..... 604 Mission Street, San Francisco, California
Garthorne, Buonaccorsi & Murray
1095 Market Street, San Francisco, California
- c ELECTRICAL ENGINEERS**
Name of Firm or Individual..... Clyde E. Bentley
Business Address..... 405 Sansome Street, San Francisco, California
- d PLUMBING OR SANITARY ENGINEERS**
Name of Firm or Individual..... We use the engineering firms of Kennedy,
Bentley and Garthorne, Buonaccorsi & Murray
Business Address..... ~~for each of 6b, 6c, and 6d classifications,~~
- e LANDSCAPE ARCHITECTS**
Name of Firm or Individual..... Lawrence Halprin, 566 Commercial St. San Francisco
Business Address..... Thos. D. Church, 402 Jackson St., San Francisco
- f OTHER** (Civil, Foundation or Mechanical Engineers, Appraiser, Equipment Designers, Valuers, Industrial Lay-out Engineers, etc.)
Engineering Office of Clyde C. Kennedy - Civil Engineer

THE AMERICAN INSTITUTE OF ARCHITECTS ARCHIVES For information or study purposes only. Not to be recycled, quoted, or published without written permission from the AIA Archives, 1735 New York Ave. NW, Washington, DC 20006

8 PHOTOGRAPHS/PHOTOSTATS

Not mandatory. Submit herewith photographs or photostats (size 8" x 10") of several buildings for which you have been the Architect, as follows: (N.C.A.R.B. presentation acceptable.)

Name and location of project typed on back of each print submitted.
.....
.....
.....
.....
.....

9 COLLABORATION WITH OTHER ARCHITECTS:

a As an established individual firm, are you willing to collaborate with other firms or individuals?

Yes.....

b Are you and/or your firm agreeable to accepting supervision of work where designs are produced by others—or vice versa?

Yes.....

c List firms (or individuals) with which you are associated at present or have an associate or working agreement: (Please furnish a letter from the other party verifying the association.)

Engineering Office of Clyde C. Kennedy - Joint Venture ✓
on Army construction work at Fort Ord, California.
.....
.....
.....
.....
.....

10 THIS QUESTIONNAIRE MAY BE MADE AVAILABLE TO GOVERNMENTAL AGENCIES

yes no

The undersigned hereby certify that the above is a true statement of facts.

Name of Firm or Individual..... Robert Stanton, Architect.....

Signed by all Principals: *Robert Stanton*
.....
.....
.....
.....

THE AMERICAN INSTITUTE OF ARCHITECTS ARCHIVES For information or study purposes only. Not to be recycled, quoted, or published without written permission from the AIA Archives, 1735 New York Ave. NW, Washington, DC 20006

HOSPITALS

San Benito County Hospital Hollister, California	32 Beds	1937	\$ 88,000
San Diego County Hospital San Diego, California	200 Beds	1943	350,000
Mineral County Hospital Hawthorne, Nevada	16 Bed Addition	1944	47,000
San Bernardino County Hospital San Bernardino, California	Isolation Ward Pediatric "	1944 1945	190,000 150,000
St. Francis Hospital Lynwood, California	Consultant	1944	800,000
Paso Robles War Memorial Hospital, Paso Robles	32 Beds	1949	485,000
Mark Twain Hospital San Andreas, California	25 Beds Gen'l 36 Beds Indigents	1951	614,000
John C. Fremont Hospital Mariposa, California	24 Beds	1951	310,000
Memorial Hospital of Stanislaus County, Modesto, California	Gen'l Hospital 93 Beds	1951-52	975,000
Marin General Hospital San Rafael, California	108 Beds	1951-52	1,500,000
Salinas Valley Memorial Hospital, Salinas, California	203 Beds Ultimate	1951-52	2,900,000

HOSPITALS

Monterey County Hospital near Salinas, California

Master Planning for Expansion Program	1939	
Plans for General Remodeling of Old Building (Plans only)	1939	\$ 300,000
Tubercular Unit (Additions, 48 Beds)	1940	117,000
Refrigeration Alterations	1940	3,000
Maternity Ward (Plans only - 20 Beds)	1941	70,000
Surgery Alterations (Plans only)	1941	22,000
Pediatrics Unit - Alterations	1941	25,000
Director's Residence (Plans only)	1944	20,000
Indigents Quarters (24 Beds)	1947	73,000
Heating Plant & Laundry for 800 Beds Service	1949	413,000
Isolation Building (42 Beds)	1949	330,000
Extension of Heating & Plumbing Systems	1949	51,000
Administrative Unit	1950	25,000
Laboratory Building	1953	37,847

SCHOOL BUILDINGS

GONZALES HIGH SCHOOL SYSTEM

Gonzales, California

Master Planning	1949	- - -
Music Building	1950	\$ 75,000
Shop Building	1951	55,000
Tennis Courts, etc.	1951	22,000
Classroom Building	1952	41,000
2nd Classroom Unit	1953	52,500

LIVE OAK HIGH SCHOOL SYSTEM

Morgan Hill, California

Master Planning	1948	- - -
High School Buildings	1949	300,000
Tennis Courts & Fencing	1949	23,000
Shop Buildings	1951	204,000

MONTEREY PUBLIC SCHOOLS

Earthquake Stabilization	1935-36	190,000
Proposed New High School (Not Built)	1936-37	1,200,000
Boiler Room Alterations	1938	9,000
Thomas Larkin School	1940-41	57,000
Seaside School Additions	1942	50,000
Del Monte School Additions	1942	28,000
Walter Colton School Additions	1942-43	70,000
Juan Cabrillo School	1945	90,000
Administrati on Bldg. (Plans Only)	1946	35,000
Master Planning	1947	- - -
New Junior College	1948	721,000
Noche Buena School	1948	310,000
Music Building	1948	76,000
Larkin School Additions	1948-49	47,000
Colton School - Wiring	1949	10,000
Monte Vista School	1950	216,000
Larkin School Additions	1950	45,000
Del Rey Woods Elementary School	1952	505,000

NAPA ELEMENTARY SCHOOL SYSTEM

Napa, California

Master Planning	1947	\$ 900,000
Alta Heights School	1948	166,000
Westwood School	1948	197,000
Alta Heights Additions	1951-52	120,000
Westwood Additions	1951-52	135,000

PACIFIC GROVE SCHOOL SYSTEM

Pacific Grove, California

Pine Avenue Elem. School	1943	39,000
Temporary Prefabs, High School (Required to provide housing due to fire loss)	1947	27,000
Elementary Classrooms, Prefab Construction	1947	21,000
High School, Replacement of fire loss	1950	222,000
Lighthouse Elementary School	1950	148,000

PETALUMA SCHOOL SYSTEM

Petaluma, California

Master Planning	1946	750,000
Gymnasium Remodeling	1947	80,000
Track & Field Development	1949	90,000
Home Economics Remodeling	1949	11,000
McKinley Elementary School	1949	150,000
Bleachers & Utility Buildings	1949	25,000
Swimming Pool, Lockers & Showers	1950	162,000
McNear Elementary School	1951	256,000
McKinley School Additions	1951	69,000
McKinley School Additions (Multi-Purpose & Classroom Bldgs)	1953	Contract only

SANTA CRUZ SCHOOL SYSTEM

Santa Cruz, California

Bayview Elementary School	1949	285,000
Branciforte Jr. High School	1950	552,000
Mission Hill Jr. High School	1950	190,000

OTHER SCHOOLS

Chualar Elementary School Monterey County, California	Alterations	1935	\$ 55,000
King City High School King City, California	Auditorium	1937	156,000
Greenfield Grammar School Greenfield, California	Heating Plant	1937	16,000
Ausaymas Elem. School Hollister, California	Additions	1949	17,000
Mt. George Elem. School Napa County, California	Additions	1949-50	65,000
Santa Rita Elem. School Monterey County, Calif.	Additions	1949-50	75,000
Corralitos Elem. School Santa Cruz County, Calif.	New Building	1950	144,000
Tularcitos Elem. School Monterey County, Calif.	New Building	1950	75,000
Marina Elem. School Monterey County, Calif.	New Building	1950-51	1 0,000
P. A. Walsh Inter. School Morgan Hill, California	New Building	1951	156,000
Oro Loma School District Firebaugh, California	Elem. School & 10 - 2 bedrm houses	1953	Contract only

WATSONVILLE HIGH SCHOOL SYSTEM

Watsonville, California

Master Planning		1947-48	
Transportation Building		Not	
Alterations	Constructed		25,000
Shop Buildings (Group of 4 Buildings)		1950-51	310,000
Music Building		1952	95,000
Cafeteria Building		1952	150,000

OTHER PUBLIC BUILDINGS FOR
MONTEREY COUNTY

Court House Salinas, California	1936	\$ 550,000
Sheriff's Radio Station Salinas, California	1941	11,000
Health Service Bldg. (Plans only) Monterey, California	1941	56,000
Health Service Bldg. (Plans only) San Ardo, California	1941	9,000
Health Department Alterations Salinas, California	1950	45,000
Carmel Valley Community Chapel Carmel Valley, California (Addition)	1952	6,378
Normandy Inn Apartments & Cottages Carmel, California	1936	65,000
Church of the Wayfarer Carmel, California	1939	21,000

COMMERCIAL BUILDINGS

Muirson Label Company	Rearrangement of Plant equipment & design of new home office & district office	1948	\$ 200,000
Newhall Land & Farm Co. Castiac Junction, Calif.	Restaruant Building (Not Built)	1947	470,000
Office Building	Office of California Water & Telephone Co.	1949	35,000
Fish Cannery Oxnard, California	San Carlos Packing Company	1950	80,000
Mission Trails, Inc. San Francisco, California (California Building for the San Francisco Exposition)		1939	80,000
State of California San Francisco, California (Diorama of Portola's Expedition designed for San Francisco Exposition)		1939	35,000

RESIDENCES

H. L. Nieble	Monterey	\$17,000.00
G. H. Totten	Carmel	3,500.00
Del Monte Properties Co.	Pacific Grove	5,500.00
G. K. Dixon	Carmel	4,000.00
Franklin Baldwin	Monterey	7,500.00
H. E. Sylvestre	Berkeley	15,500.00
John Mercer	Pebble Beach	25,000.00
Murray Mathews	Pacific Grove	10,000.00
A. E. Freudman	Los Angeles	3,500.00
F. K. Murry	Carmel	17,500.00
Norman K. Reynolds	Carmel	3,500.00
Byington Ford	Carmel	7,500.00
W. E. Allen	Pacific Grove	7,500.00
H. C. Porter	Pebble Beach	5,000.00
James B. Black	Del Monte	14,000.00
W. E. Johnson, Jr.	Los Angeles	12,000.00
Harrison Godwin	Del Monte	10,000.00
Elmer T. Cunningham	Del Monte	70,000.00
Mrs. E. P. Young	Pebble Beach	20,000.00
H. L. Zellerbach	Carmel	7,200.00
W. L. Bruington	Los Angeles	10,000.00
Newell Vaughn	Paicines	8,500.00
T. M. Bunn	Pebble Beach	32,000.00
A. C. Castle	Pebble Beach	8,500.00
C. T. Pillsbury	Hollister	15,000.00
Capt. Leonard Kirby	Pebble Beach	

MILITARY WORK

Corps of Engineers
Sixth Army
San Francisco District

Presidio of Monterey	Remodeling of Classrooms, Rehabilitation, etc.	1950	\$ 750,000
Fort Ord - Main Garrison	Master Planning	1951-52	Restricted Information
	Permanent Troop Spaces and Supporting Facilities:		
	Utilities	1951-52	2,100,000
	Motor Pool Buildings	1951-52	1,000,000
	Utilities for Motor Pool Buildings	1952	450,000
	Training Facilities	1952	377,000
	Classrooms & Utilities	1952	1,400,000
Fort Ord - Ord Village	Rehabilitation of Utilities (Survey of existing conditions)	1952	
Fort Ord - East Garrison	Rehabilitation of Buildings, Utilities and Roads	1951	500,000
Presidio of Monterey	2 Student Officers' Dormitories and Classroom Building	1953	1,092,820

ENGINEERING OFFICE OF CLYDE C. KENNEDY

ATLAS BUILDING
604 MISSION STREET
SAN FRANCISCO 5, CALIFORNIA

Telephone DOuglas 2-6065

April 14, 1953

Robert Stanton, A. I. A.
Box 2177
Carmel, California

Dear Mr. Stanton:

This is to verify our association as joint venturers with your office on some fifteen projects for the Corps of Engineers, U. S. Army at Fort Ord and Presidio at Monterey. These works involved planning, rehabilitation and design of construction for utilities, roads, grading and buildings as well as siting of construction by other A-E.

Very truly yours,

ENGINEERING OFFICE OF
CLYDE C. KENNEDY

By

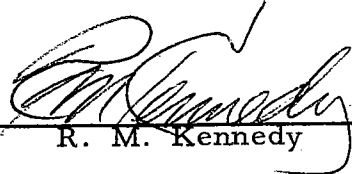
R. M. Kennedy

RMK:fb



Thomas O. Larkin Elementary School
Monterey City School System
Monterey, California

Robert Stanton, A.I.A., Architect
Carmel, California.

Wood frame and stucco
Built - 1940
Cost - \$57,000.00

R. W. Brown Construction Company, General Contractor.
Madera, California.

PUBLICATION CREDIT LINE
MAYNARD L PARKER
M o d e r n P h o t o g r a p h y
2230 Lemoine St.
O.L. 3444 LOS ANGELES

1949 JAN 17 AM 11 49

RECEIVED
SECTION
OF ARCHITECTURE
JAN 17 1949

THE AMERICAN INSTITUTE OF ARCHITECTS ARCHIVES For information or study purposes only. Not to be recycled, quoted, or published without written permission from the AIA Archives, 1735 New York Ave. NW, Washington, DC 20006



Memorial Hospital of Stanislaus County
Modesto, California

Robert Stanton, Architect
Carmel, California

THE AMERICAN INSTITUTE OF ARCHITECTS ARCHIVES For information or study purposes only. Not to be recycled, quoted, or published without written permission from the AIA Archives, 1735 New York Ave. NW, Washington, DC 20006



Business Education Department
Monterey Peninsula College
Monterey, California
Architect: Robert Stanton, AIA

THIS PRINT IS PROVIDED TO YOU WITH THE
UNDERSTANDING THAT WHEN USED ROBERT
STANTON, ARCHITECT, WILL BE CREDITED.

Reid, John Lyon

THE AMERICAN INSTITUTE OF ARCHITECTS ARCHIVES For information or study purposes only. Not to be recycled, quoted, or published without written permission from the AIA Archives, 1735 New York Ave. NW, Washington, DC 20006



Reid, John Lyon

THE AMERICAN INSTITUTE OF ARCHITECTS ARCHIVES For information or study purposes only. Not to be recycled, quoted, or published without written permission from the AIA Archives, 1735 New York Ave. NW, Washington, DC 20006

JULIAN P. GRAHAM PHOTO
Pebble Beach, California

Monterey Peninsula College



THE AMERICAN INSTITUTE OF ARCHITECTS ARCHIVES For information or study purposes only. Not to be recycled, quoted, or published without written permission from the AIA Archives, 1735 New York Ave. NW, Washington, DC 20006

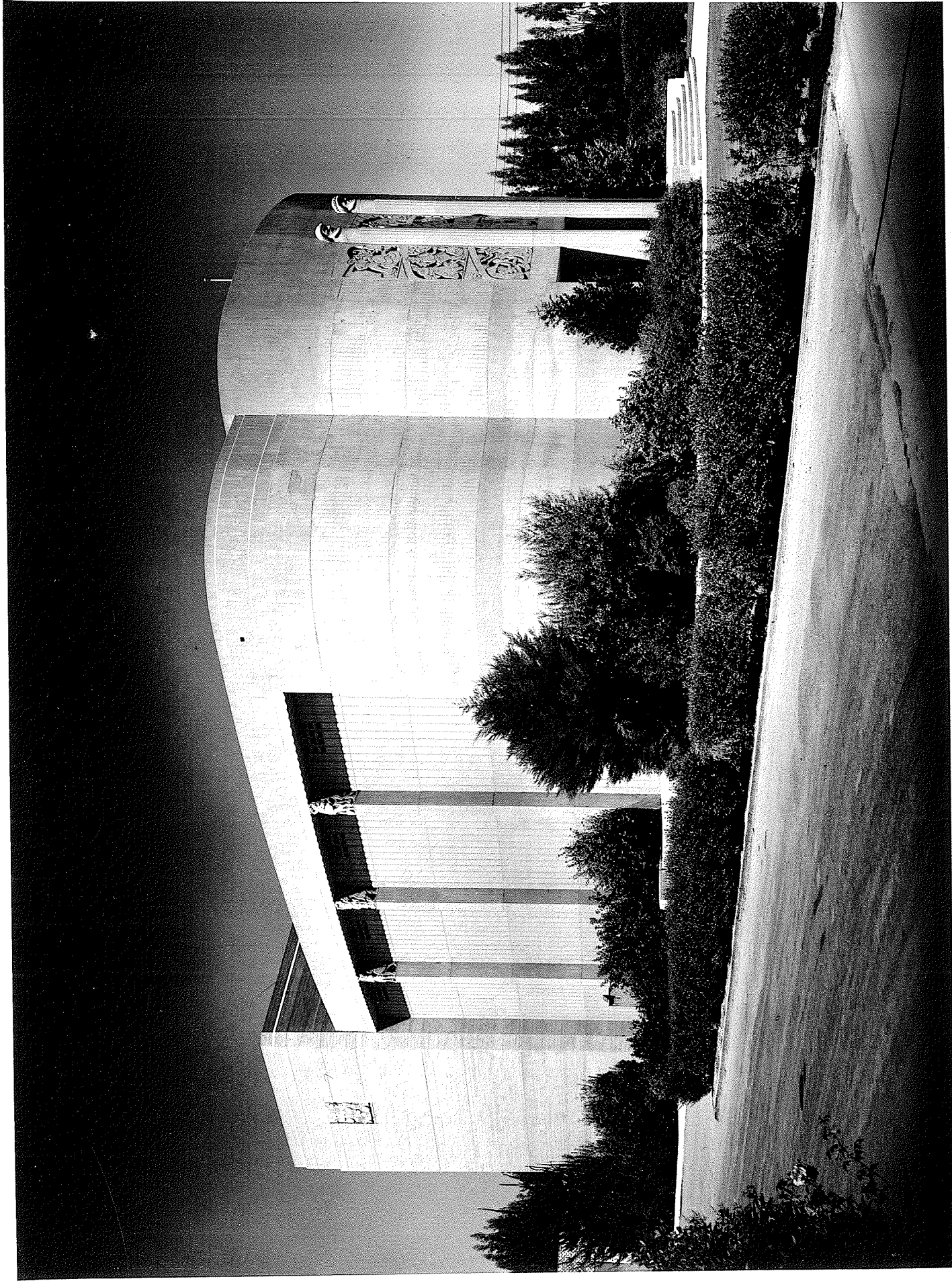

San Diego County Hospital
San Diego, California

Robert Stanton, Architect
Carmel, California

5/11

THE AMERICAN INSTITUTE OF ARCHITECTS ARCHIVES For information or study purposes only. Not to be recycled, quoted, or published without written permission from the AIA Archives, 1735 New York Ave. NW, Washington, DC 20006



Marin General Hospital
San Rafael, California

Robert Stanton, Architect
Carmel, California

ROGER STURTEVANT
PHOTOGRAPHER
730 MONTGOMERY STREET
SAN FRANCISCO, CALIF.

THE AMERICAN INSTITUTE OF ARCHITECTS ARCHIVES For information or study purposes only. Not to be recycled, quoted, or published without written permission from the AIA Archives, 1735 New York Ave. NW, Washington, DC 20006



Marin General Hospital
San Rafael, California

Robert Stanton, Architect
Carmel, California

THE AMERICAN INSTITUTE OF ARCHITECTS ARCHIVES For information or study purposes only. Not to be recycled, quoted, or published without written permission from the AIA Archives, 1735 New York Ave. NW, Washington, DC 20006



McKinley Elementary School
Petaluma, California

Robert Stanton, Architect
Carmel, California

me King

THE AMERICAN INSTITUTE OF ARCHITECTS ARCHIVES For information or study purposes only. Not to be recycled, quoted, or published without written permission from the AIA Archives, 1735 New York Ave. NW, Washington, DC 20006



Bayview Elementary School
Santa Cruz, California

Robert Stanton, Architect
Carmel, California

AMERICAN INSTITUTE OF ARCHITECTS
ARCHITECTURAL PHOTOGRAPHY
2400 Pennsylvania St
Washington, DC 20006

THE AMERICAN INSTITUTE OF ARCHITECTS ARCHIVES For information or study purposes only. Not to be recycled, quoted, or published without written permission from the AIA Archives, 1735 New York Ave. NW, Washington, DC 20006



45°

MAYNARD L. PARKE
MODERN PHOTOGRAPHY

Monterey County Court House
Salinas, California

Robert Stanton, Architect
Carmel, California

THE AMERICAN INSTITUTE OF ARCHITECTS ARCHIVES For information or study purposes only. Not to be recycled,
quoted, or published without written permission from the AIA Archives, 1735 New York Ave. NW, Washington, DC 20006

PUBLICATION CREDIT LINE

MAYNARD L PARKER
Modern Photography

2230 Lemoine St.
LOS ANGELES 26, CALIF.

THE AMERICAN INSTITUTE OF ARCHITECTS ARCHIVES For information or study purposes only. Not to be recycled,
quoted, or published without written permission from the AIA Archives, 1735 New York Ave. NW, Washington, DC 20006



MAYNARD PARKER
Modera Photography

Memorial Hospital of Stanislaus County
Modesto, California
March 1952

PUBLICATION CREDIT LINE
MAYNARD PARKER
Modern Photography
2230 Lemoyne St.
LOS ANGELES 26, CALIF.

THE AMERICAN INSTITUTE OF ARCHITECTS ARCHIVES For information or study purposes only. Not to be recycled, quoted, or published without written permission from the AIA Archives, 1735 New York Ave. NW, Washington, DC 20006



John C. Fremont Hospital
Mariposa, California

Robert Stanton, Architect
Carmel, California

316

RECEIVED
AIA
MAR 10 1960

THE AMERICAN INSTITUTE OF ARCHITECTS ARCHIVES For information or study purposes only. Not to be recycled, quoted, or published without written permission from the AIA Archives, 1735 New York Ave. NW, Washington, DC 20006

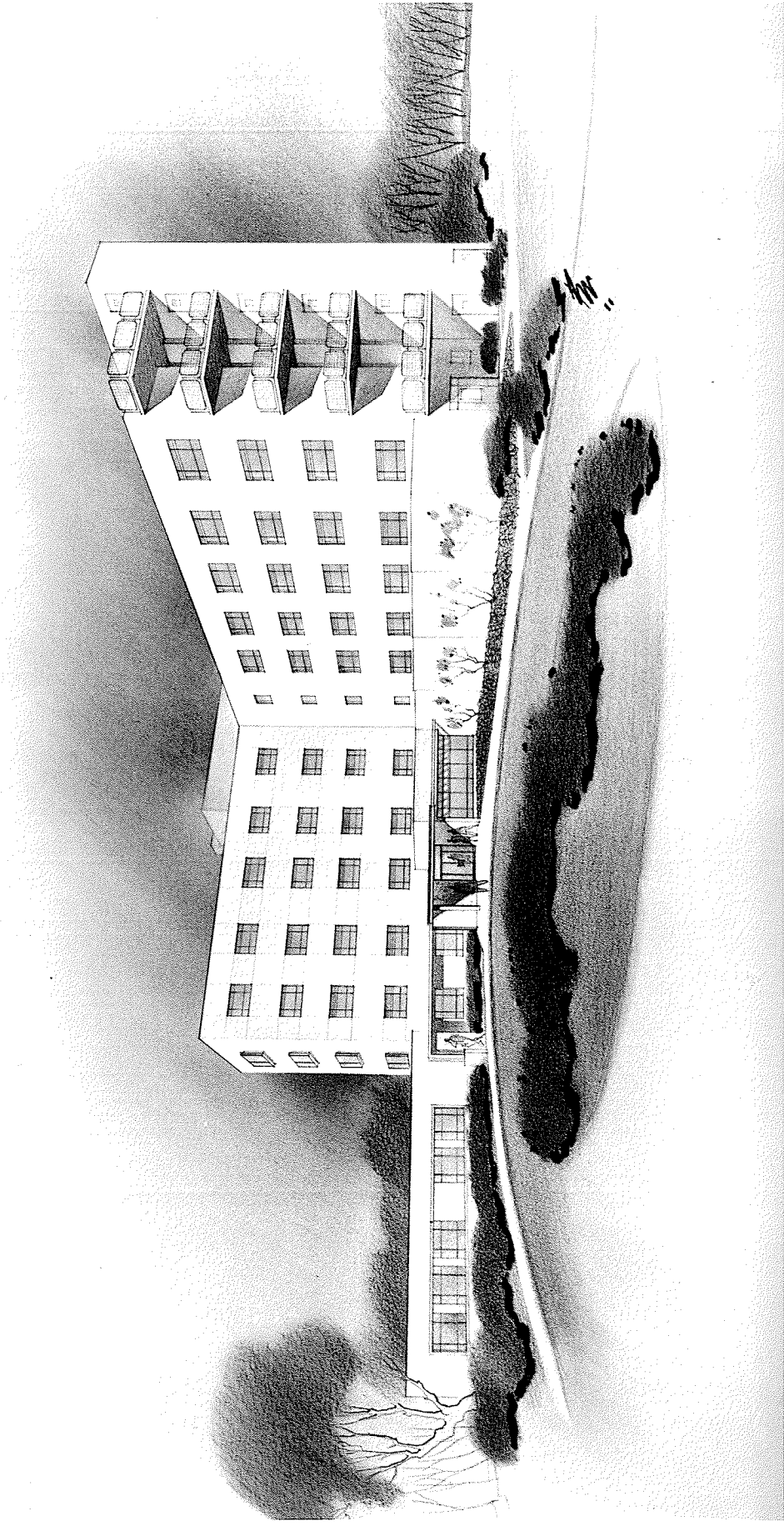

Salinas Valley Memorial Hospital
Salinas, California
1952

PHOTOGRAPH BY
PRINTED IN CALIFORNIA BY THE SALINAS VALLEY MEMORIAL HOSPITAL
MORLEY BAER
1000 1/2 10TH AVENUE SALINAS CALIFORNIA
CARMEL, CALIFORNIA

2098

THE AMERICAN INSTITUTE OF ARCHITECTS ARCHIVES For information or study purposes only. Not to be recycled, quoted, or published without written permission from the AIA Archives, 1735 New York Ave. NW, Washington, DC 20006



Robert Stanton Residence
Carmel Valley, California

Robert Stanton, Architect
Carmel, California

THE AMERICAN INSTITUTE OF ARCHITECTS ARCHIVES For information or study purposes only. Not to be recycled,
quoted, or published without written permission from the AIA Archives, 1735 New York Ave. NW, Washington, DC 20006

PUBLICATION CREDIT LINE

MAYNARD L. PARKER
Modern Photography

2230 Lemoine St.
LOS ANGELES 26, CALIF.

THE AMERICAN INSTITUTE OF ARCHITECTS ARCHIVES For information or study purposes only. Not to be recycled, quoted, or published without written permission from the AIA Archives, 1735 New York Ave. NW, Washington, DC 20006



Carneros - Los Amigos Elementary School
Napa, California

Robert Stanton, Architect
Carmel, California

RECEIVED

RC

OCT 26 1950

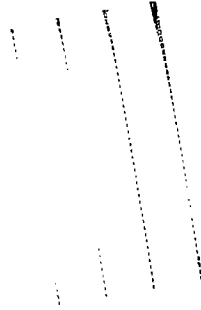

Carneros - Los Amigos