

OFFICE OF GLENN STANTON ARCHITECT
CONCORD BLDG. . 208 S.W. STARK ST. . PORTLAND 4, OREGON
GLENN STANTON, F.A.I.A.
ROLLIN BOLES, A.I.A. : KEITH MAGUIRE, A.I.A. : KINGSLEY CHURCH, A.I.A.

August 14, 1953.

Architects' Roster
The American Institute of Architects
1735 New York Avenue, N. W.
Washington 6, D. C.

Gentlemen:

In accordance with your suggestion of some months ago, we have completed the new questionnaire forms which you sent and enclose a copy herewith for your records.

Very truly yours,



Glenn Stanton

EW
Enc.



STATE Oregon
 CITY Portland COUNTY Multnomah
 DATE August 13, 1953

ARCHITECTS' ROSTER QUESTIONNAIRE

TO EVERY ARCHITECT IN THE UNITED STATES AND ITS POSSESSIONS:

The Architects' Roster is maintained by The American Institute of Architects as a service to the profession as a whole and to agencies of the United States Government. Every registered architect, whether or not a member of The Institute, is eligible for inclusion in the Roster. The Institute maintains custody of the Roster, keeps it up to date and in good order for use. The Roster is available to any representative of the Government and to representatives of foreign governments in Washington. Reference may be made to The Architects' Roster in negotiations with government agencies and other interested parties. Experience with the Roster since its establishment in 1946 has shown its usefulness. Growing out of an earlier Register of architects qualified for public works, The Roster provides at The Octagon an accurate, current record of the qualifications and achievements of members of the profession. It allows a positive and helpful response to requests for factual information on architects, and in that way constitutes a service to the profession.

The American Institute of Architects assumes no responsibility for the accuracy of statements made in this Questionnaire. The obligation to maintain this record as a current description of an architectural firm rests with the firm, and supplementary record forms are available for this purpose.

PARTNERSHIPS SHOULD MAKE A JOINT RETURN ONLY.

Original and one copy to be mailed to THE ARCHITECTS' ROSTER, The American Institute of Architects, 1735 New York Avenue, N. W., Washington 6, D. C. One copy to be retained by the author.

- 1 a FIRM** (Indicate whether individual, partnership or corporation.)
Office of Glenn Stanton
 To 1935 - Whitehouse Stanton & Church
- b FORMER FIRM**, Name if any 1941-1948 associated on certain work with Hollis Johnston
- 2 STREET ADDRESS** 208 S. W. Stark Street Phone Atwater 0216
- 3 YEAR ESTABLISHED** 1925

4 PERSONAL HISTORIES OF PRINCIPALS

Furnish data complete, but keep to essentials. Describe each member of firm individually; if more than four, append extra sheets.

..... Glenn Stanton

NAME OF PRINCIPAL	NAME OF PRINCIPAL
a Date of Birth May 17, 1895
b Place of Birth Humboldt, Iowa
c Education Public Schools, Humboldt, Iowa
..... University of Oregon, B.A. in Architecture - 1917
..... University of Oregon, B.S. in Architecture - 1919
..... Massachusetts Institute of Technology, M.A.- 1921
..... American Students' Mission to Europe - 1921
d Experience Prior to Own Practice	
(Give architect or architectural firm affiliations, positions held, and approximate dates of employment.)	
..... 1922 - 1925 Draftsman, designer, manager and partner, Morris H. White-
..... house and Associates; Whitehouse, Stanton & Church,
..... successors. Schools, hospitals, hotels, churches, clubs,
..... and public buildings
..... 1935 - date Private practice.
.....
.....
e Commenced Practice 1922
f Number of Years a Principal 28
g Architectural Licenses (Give State, Number and Year issued.)	
..... Oregon No. 169 1925
..... Washington No. G58449 1943
..... California No. C1557 1953
..... Alaska No. 363-A 1953
..... (See NCARB record)
h Membership in Professional Societies and Offices Held	
..... Member American Institute of Architects 1926
..... Fellow, American Institute of Architects 1949
..... Vice President American Institute of Architects 1948 1951
..... SEE ATTACHED SHEET
i Service in World Wars I and II (Append data if desired.)	
..... Chemical Warfare Service (World War I) 4/7/18 to 1/11/19
..... Corporal
.....
j Civic Activities	
..... Member and Past President, Oregon State Board of Architect Examiners
..... Past President, City Planning Commission
..... Past Chairman, Portland Apprenticeship Council
..... Past member, Metropolitan Board, YMCA
..... Member Board of Directors, Portland Chamber of Commerce

GLENN STANTON

h. Membership in Professional Societies and Offices Held

President, American Institute of Architects	1951 - 1953
Hon. Fellow, Royal Architectural Institute of Canada	1952
Hon. Corr. Member, Philippine Society of Architects	1953
President, Oregon Chapter, A.I.A.	1939 - 1940
Member Beaux Arts Institute of Design	
Member Architectural League of New York City	
Member Society of Architectural Historians	
Member Illuminating Engineering Society	
Past Director, Oregon Building Congress	

4. PERSONAL HISTORIES OF PRINCIPALS

ROLLIN H. BOLES

Name of Principal

- a. Date of Birth April 28, 1913
- b. Place of Birth Mill City, Oregon
- c. Education: Public Schools, Portland, Oregon
University of Oregon Bachelor of Architecture - 1937
Ion Lewis European Travel Scholarship - 1939
- d. Experience Prior to Own Practice
- | | |
|-------------|---|
| 1935 - 1937 | Apprentice (vacations), Glenn Stanton, Architect |
| 1937 - 1939 | Draftsman and designer, Glenn Stanton, Architect |
| 1940 - 1941 | Draftsman and designer, Glenn Stanton, Architect;
Naramore, Bain & Johanson, Architects, Seattle, Washington |
| 1942 - 1943 | Draftsman and designer for the Austin Company,
Sand Point Naval Air Station, Seattle, Washington |
| 1943 - 1946 | Lt. in U. S. Navy |
| 1946 - date | Associate, Office of Glenn Stanton |
- e. Commenced Practice 1946
- f. Number of years a principal 4
- g. Architectural Licenses
- | | | |
|--------|---------|------|
| Oregon | No. 378 | 1947 |
|--------|---------|------|
- h. Membership in Professional Societies and Offices Held
- Member American Institute of Architects
- Member, Oregon Chapter, American Institute of Architects
- i. Service in World Wars I and II
- Lt. U. S. Navy 1943 - 1946
- j. Civic Activities
- Member City Club

4. PERSONAL HISTORIES OF PRINCIPALS

KEITH R. MAGUIRE
Name of Principal

a. Date of Birth June 10, 1909

b. Place of Birth Portland, Oregon

c. Education

Public Schools, Portland, Oregon
University of Oregon, Bachelor of Architecture - 1934

d. Experience Prior to Own Practice

1936-1939 National Park Service: Project Architect for Silver
Creek Recreational Area, Silver Creek, Oregon

1939-1941 Draftsman with Roald and Schneider, Architect, Portland

1941-1945 Oregon Shipbuilding Corporation: Draftsman in Office
of Design Engineer. Designing Industrial Buildings.

1945-date Associate, Office of Glenn Stanton

e. Commenced Practice 1945

f. Number of years a principal 8

g. Architectural Licenses

Oregon 297 1940

h. Membership in Professional Societies and Offices Held

Member, American Institute of Architects

Member, Oregon Chapter, American Institute of Architects

i. Service in World Wars I and II

j. Civic Activities

Member City Club

4. PERSONAL HISTORIES OF PRINCIPALS

KINGSLEY D. CHURCH

Name of Principal

a. Date of Birth January 13, 1898

b. Place of Birth McKeesport, Pennsylvania

c. Education

Hampton Academy, Hampton, New Hampshire

University of New Hampshire

University of Michigan

d. Experience Prior to Own Practice

1921 - 1922 Draftsman, State Architect's Office, Michigan

1922 - 1925 Senior draftsman; Soule, Murphy & Hastings, Architects,
Santa Barbara, California

1926 - 1932 Specification writer, superintendent, coordinator, job
captain and associate; Bigelow, Wadsworth, Hubbard and
Smith, architects, Boston, Mass.

1932 - 1940 Practice: Bradley & Church, Architects, Milton, Mass.

1940 - 1942 Assistant chief architect; J. R. Worcester & Company,
Boston, Mass.

1942 - 1944 Chief draftsman, George Lawley & Sons, Neponset, Mass.
(Design agents for LCI and LCS nationwide program of
shipbuilding).

1944 - 1945 Section leader, engineering department, Commercial Iron
Works, Portland, Oregon (completing LCI and LCS program)

1945 - date Associate, Office of Glenn Stanton

e. Commenced Practice 1932

f. Number of years a principal 21

g. Architectural Licenses

Oregon

Massachusetts

h. Membership in Professional Societies and Offices Held

Member, American Institute of Architects

Member, Oregon Chapter, American Institute of Architects

4. PERSONAL HISTORIES OF PRINCIPALS

KINGSLEY D. CHURCH (continued)

i. Service in World Wars I and II

U. S. Army 5/30/18 to 6/17/19

j. Civic Activities

5 REMARKS CONCERNING QUALIFICATIONS OF FIRM

(This space is best used to present qualifying information such as number of employees, amount of office space, financial information and other information presumed of interest to a prospective client. Append extra sheet or use back of this form, if necessary.)

Our staff includes experienced estimators, contract and specification writers, superintendents, designers, draftsmen and executives.

Our experience includes commissions of all magnitudes and all types of design and construction.

6 CONSULTANTS USUALLY EMPLOYED: (If a member of your staff, so state.)

a STRUCTURAL ENGINEERS

Name of Firm or Individual Miles Kaye Cooper and Rowland S. Rose'
Business Address Builders' Exchange Building, Portland 4, Oregon

b HEATING AND VENTILATING ENGINEERS

Name of Firm or Individual Thomas E. Taylor J. Donald Kroeker
Business Address Spalding Building or Failing Building
Portland 4, Oregon Portland 4, Oregon

c ELECTRICAL ENGINEERS

Name of Firm or Individual George Pettingell, Grant Kelley & Company
Business Address 1008 S. W. Sixth Avenue, Portland 4, Oregon

d PLUMBING OR SANITARY ENGINEERS

Name of Firm or Individual Thomas E. Taylor J. Donald Kroeker
Business Address Spalding Building or Failing Building
Portland 4, Oregon Portland 4, Oregon

e LANDSCAPE ARCHITECTS

Name of Firm or Individual Walter E. and Florence Holmes Gerke
Business Address 1125 S. W. 13th, Portland 5, Oregon

f OTHER (Civil, Foundation or Mechanical Engineers, Appraiser, Equipment Designers, Valuators, Industrial Layout Engineers, etc.)

G. M. and Earl Marshall, Civil Engineers
Concord Building
Portland 4, Oregon
Dames & Moores (Foundation Engineers)
420 S. W. Washington
Portland, Oregon

7 REPRESENTATIVE WORK FOR WHICH YOU WERE OR ARE ARCHITECTS; OR WERE OR ARE ASSOCIATED WITH OTHERS: (In left margin, mark *—U. S. Government projects, **—projects not yet complete.)

Name and type of project	Location	Date	Cost	Indicate whether as Architect or Associate Architect
*Federal Courthouse	Portland, Ore.	1931	1,250,000	Whitehouse, Stanton & Church
6th Church, C.S.	" "	1932	450,000	" " "
*Columbia Villa Housing	" "	1942	1,300,000	Stanton & Johnston
*McLoughlin Hts. (2107 units)	Vancouver, Wn.	1942	6,910,000	" "
*Minidoka Jap. Relocation Camp	Minidoka, Idaho	1942	7,700,000	" "
*East Vanport Housing	Portland, Oregon	1943	2,500,000	" "
Astoria Housing	Astoria, Oregon	1943	461,000	" "
Grand Ronde Housing	Grand Ronde, Ore.	1943	242,000	" "
*U.S. Navy	Tillamook, North Bend, Moon Island	1944	1,300,000	" "
Detroit Dam Housing	Detroit, Ore.	1947	1,730,000	" "
*Veterans Hospital	Klamath Falls, Ore.	1947	3,500,000 (wkg. dwgs.)	Stanton, Johnson, Sutton, Whitney & Aandahl
Washington Grade Sch.	Grants Pass, Ore.	1947	115,000	Glenn Stanton
Beattie Printing Plant	Portland, Ore.	1947	100,000	" "
Morningside Hospital	Portland, Ore.	1947 - date	500,000	" "
Bottling Plant Canada Dry	Portland, Oreg.	1947	500,000	Resident Architect with Walter M. Cory
Gymnasium, Lewis & Clark College	Portland, Ore.	1947-48	222,342	Stanton & Johnston
Dormitories, Heating Plant, Utilities Lewis & Clark College	Portland, Ore.	1947-48	190,000	Glenn Stanton
Women's Dormitory Oregon State College	Corvallis, Ore.	1947-48	1,300,000	Stanton & Johnston
High School	Grants Pass, Ore.	1948	470,000	Glenn Stanton
Teachers' Training Bld. Oregon College of Education	Monmouth, Ore.	1948	120,897	Stanton & Johnston
Conversion Publishing Plant Oregon Journal	Portland, Ore.	1948	1,750,000	Glenn Stanton
Lodge Building, BPOE	Corvallis, Ore.	1948	110,000	Glenn Stanton
Power Furniture Co. Warehouse Conversion	Portland, Oregon	1948	116,000	" "
Pacific 1st Federal Savings & Loan	Portland, Ore.	1948 & 1952	238,816	" "
3 Elementary Schools	Albany, Ore.	1949	571,000	" "

7. REPRESENTATIVE WORK FOR WHICH YOU WERE OR ARE ARCHITECTS, OR WERE OR ARE ASSOCIATED WITH OTHERS: (continued)

<u>Name and type of project</u>	<u>Location</u>	<u>Date</u>	<u>Cost</u>	<u>Architect or Associate</u>
Bakery for National Biscuit Co.	Portland, Ore.	1949-50	\$5,000,000	Consulting Architect - Ford Bacon and Davis
2 Women's Dormitories Lewis & Clark College	Portland, Ore.	1949 & 51	417,000	Glenn Stanton
Cloverdale Elementary School	Cloverdale, Ore.	1950	136,000	" "
Glenhaven Elementary School	Portland, Ore.	1950	568,886	" "
Main Branch Bank Alterations, First National Bank	Portland, Ore.	1950	373,000	" "
Animal Industries Building, Oregon State College	Corvallis, Ore.	1950 & 51	920,000	" "
Women's Dormitory Northwest Christian College	Eugene, Ore.	1950 & 51	200,000	" "
Alterations, Jackson Tower Building	Portland, Ore.	1950 & 51	160,000	" "
*Aeromedical Laboratory U.S. Army Engineers	Ladd Air Force Base	1951	214,500	" "
Mt. Tabor Elementary School	Portland, Ore.	1951-52	620,000	" "
*3 Vehicle Warm Storage Building U. S. Army Engineers	Bilson & Elmen-dorf Air Bases	1951 & 52	358,000	" "
J. J. Newberry Co., Inc. New 5-story bldg. and alterations	Portland, Ore.	1951 & 52	1,425,842	" "
*Training Building U. S. Army Engineers	Mt. Home, Idaho	1951 & 52	342,000	" "
First Methodist Church Alterations	Salem, Ore.	1951 & 52	160,000	" "

7. REPRESENTATIVE WORK FOR WHICH YOU WERE OR ARE ARCHITECTS, OR WERE OR ARE ASSOCIATED WITH OTHERS: (continued)

<u>Name and type of project</u>	<u>Location</u>	<u>Date</u>	<u>Cost</u>	<u>Architect or Associate</u>
*Postoffice Extension & Remodelling	Portland, Ore.	1952	\$4,338,000	Glenn Stanton
**Northeast Highschool	Portland, Ore.	1952	4,000,000	" "
**Hospital Addition Shriners' Hospital for Crippled Children	Portland, Ore.	1952-53	175,000	" "

8 PHOTOGRAPHS/PHOTOSTATS

Not mandatory. Submit herewith photographs or photostats (size 8" x 10") of several buildings for which you have been the Architect, as follows: (N.C.A.R.B. presentation acceptable.)

Federal Courthouse; Portland, Oregon; Whitehouse, Stanton & Church, architects
Columbia Villa Housing Project; Portland, Ore.; Stanton & Johnston, architects
Veterans Hospital; Klamath Falls, Ore.; Glenn Stanton, Hollis Johnston,
Sutton, Whitney & Aandahl, architects
Women's Dormitory, Ore. State College; Stanton & Johnston, Architects
Animal Industries Building, Ore. State College; Office of Glenn Stanton, architects

9 COLLABORATION WITH OTHER ARCHITECTS:

a As an established individual firm, are you willing to collaborate with other firms or individuals?

..... Yes

b Are you and/or your firm agreeable to accepting supervision of work where designs are produced by others—
or vice versa?

..... Yes

c List firms (or individuals) with which you are associated at present or have an associate or working agreement:
(Please furnish a letter from the other party verifying the association.)

.....
.....
.....
.....
.....
.....
.....
.....
.....
.....

10 THIS QUESTIONNAIRE MAY BE MADE AVAILABLE TO GOVERNMENTAL AGENCIES **yes** **no**

The undersigned hereby certify that the above is a true statement of facts.

Name of Firm or Individual..... OFFICE OF GLENN STANTON, ARCHITECT
Signed by all Principals: *Glenn Stanton*
Robert Boes
Frank McGuire
Kingsley S. Church

THE AMERICAN INSTITUTE OF ARCHITECTS ARCHIVES For information or study purposes only. Not to be recopied, quoted, or published without written permission from the AIA Archives, 1735 New York Ave. NW, Washington, DC 20006

THE AMERICAN INSTITUTE OF ARCHITECTS ARCHIVES For information or study purposes only. Not to be recycled,
quoted, or published without written permission from the AIA Archives, 1735 New York Ave. NW, Washington, DC 20006

Federal Courthouse
Portland, Oregon
Whitehouse, Stanton & Church, Architects

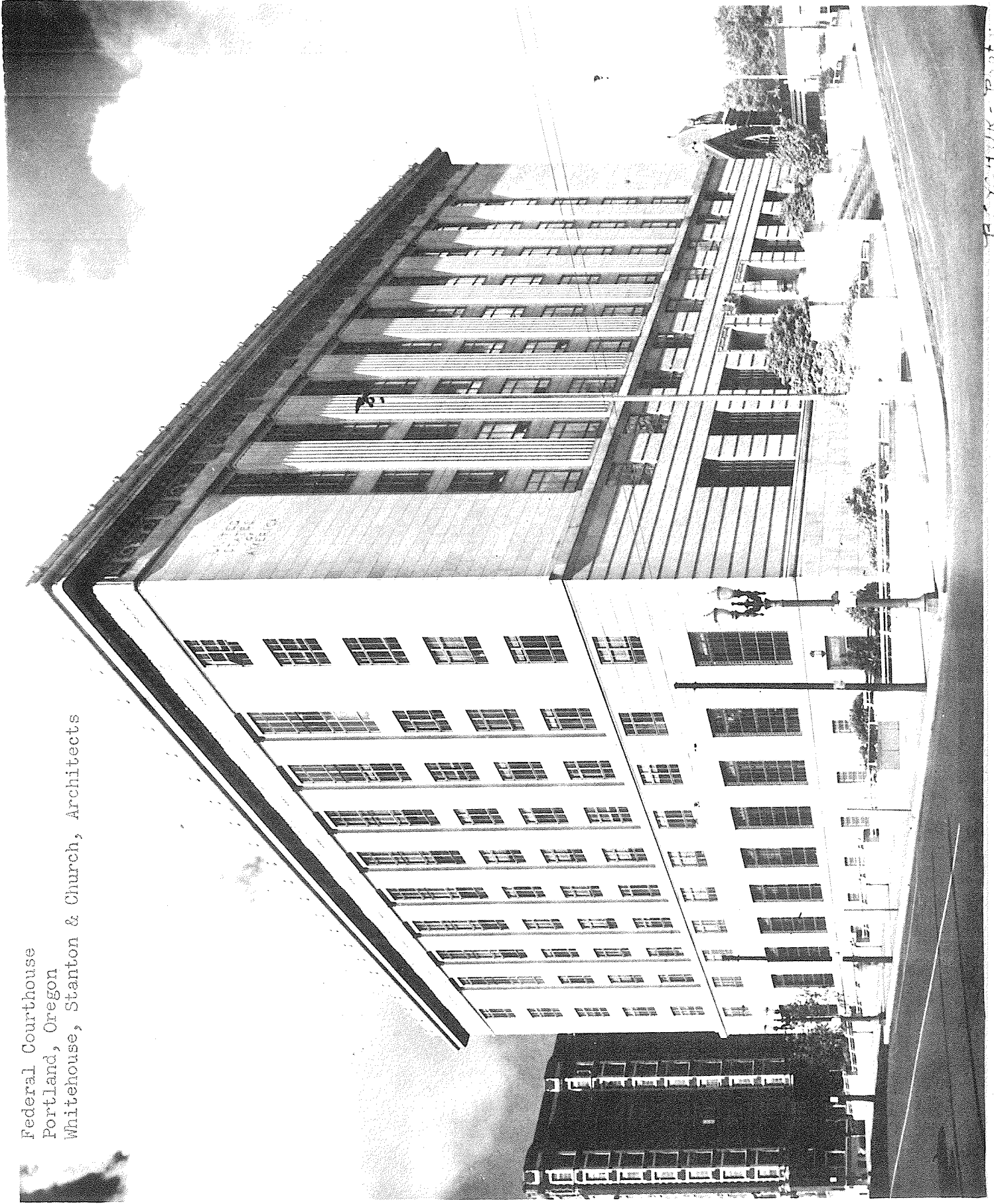

1920-1921

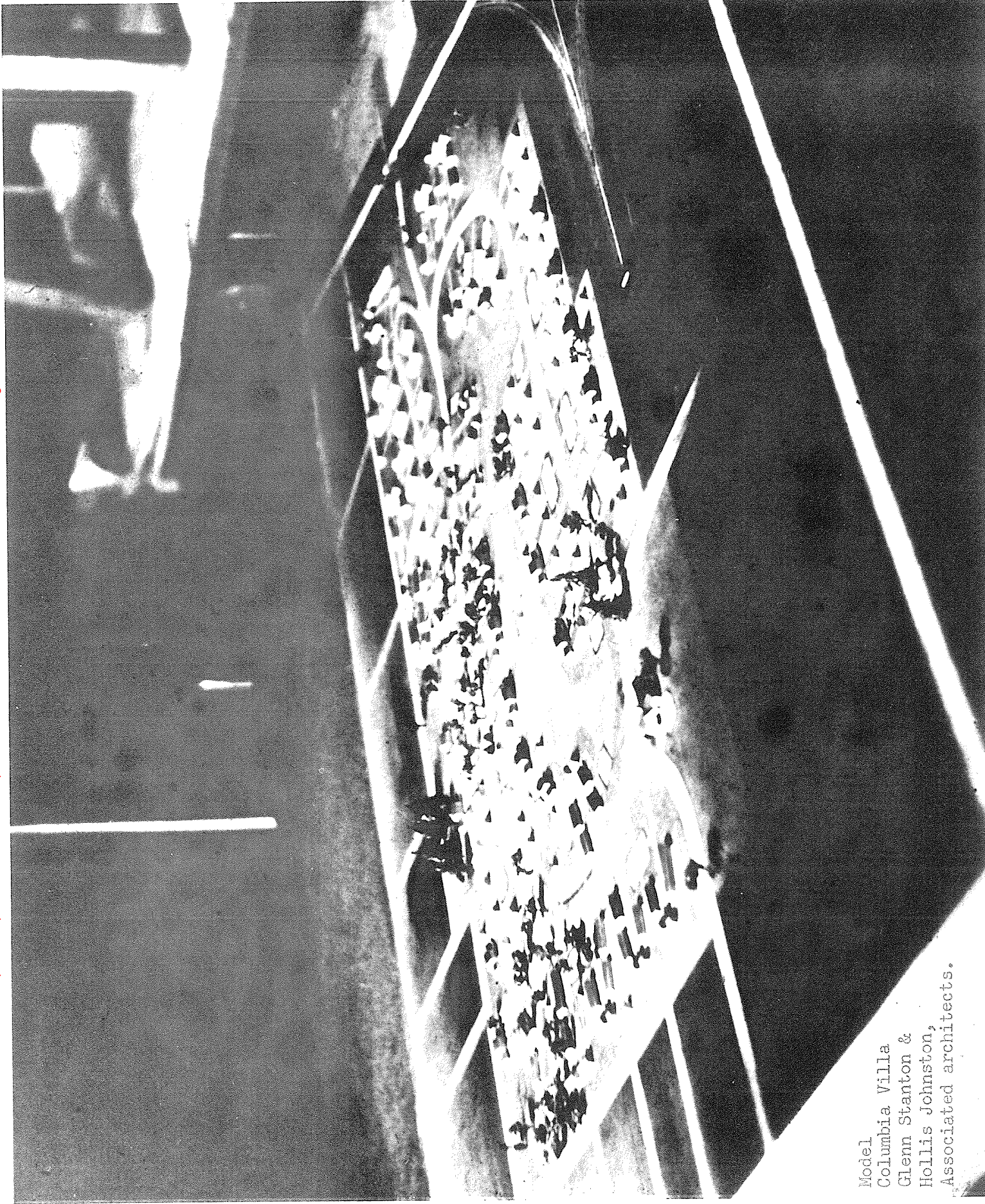

Model
Columbia Villa
Glenn Stanton &
Hollis Johnston,
Associated architects.

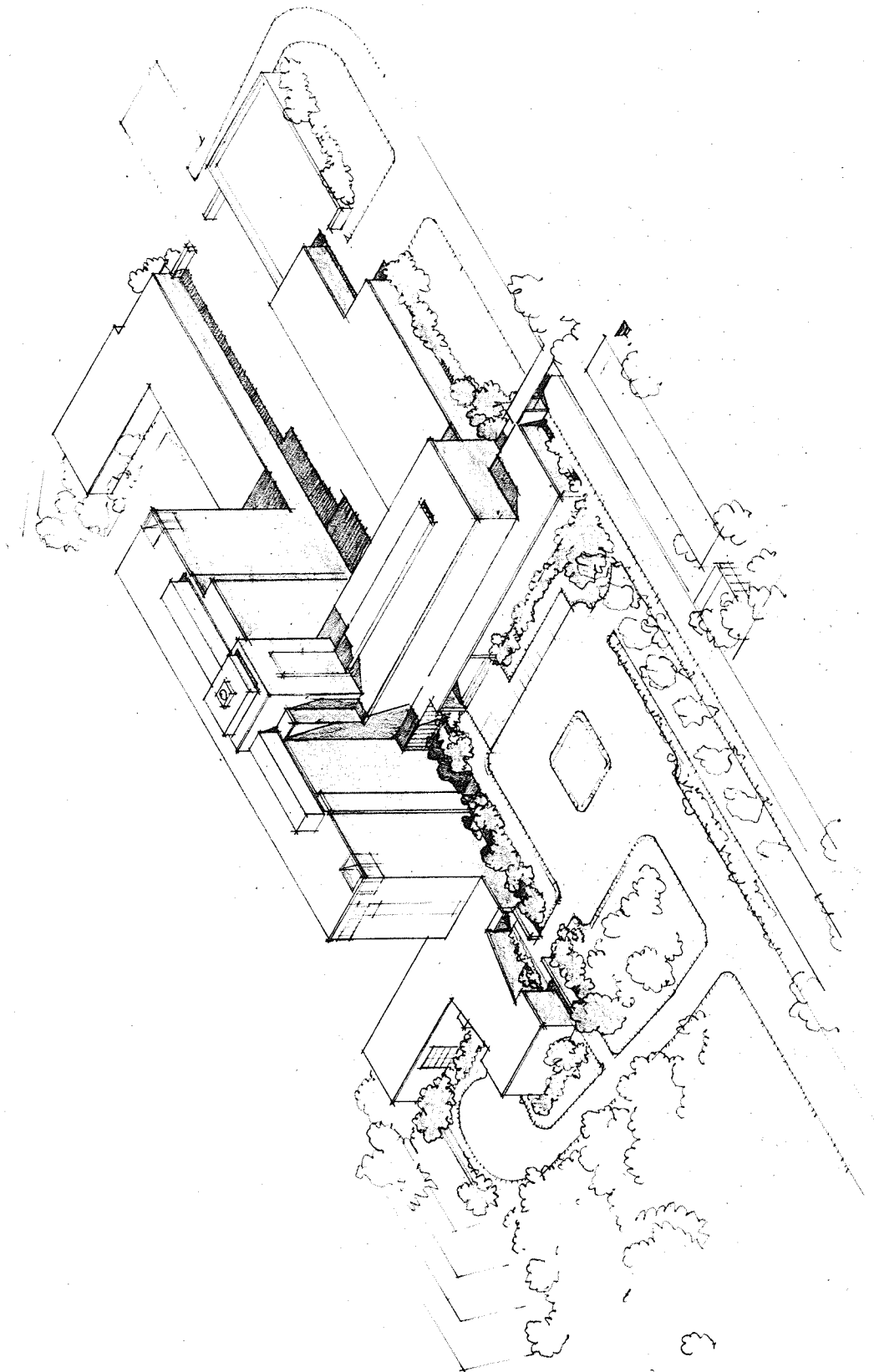

Veterans Administration Hospital
Klamath Falls, Oregon
Glenn Stanton, Hollis Johnston,
Sutton, Whitney & Aandahl,
Architects

THE AMERICAN INSTITUTE OF ARCHITECTS ARCHIVES. For information or study purposes only. Not to be recycled,
quoted, or published without written permission from the AIA Archives, 1735 New York Ave. NW, Washington, DC 20006

WOMEN'S DORMITORY, OREGON STATE COLLEGE, CORVALLIS, OREGON STANTON & JOHNSTON, ARCHITECTS

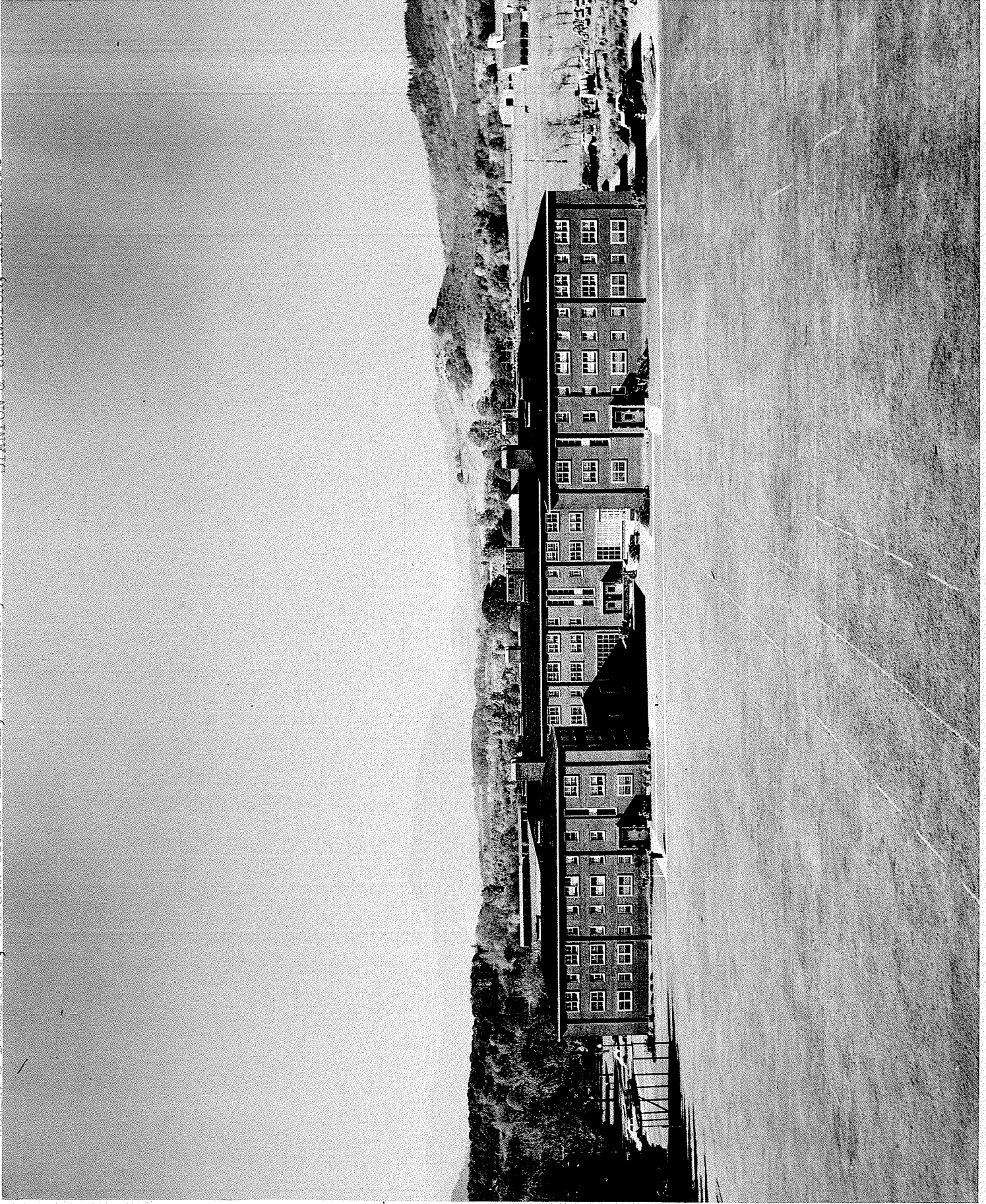

THE AMERICAN INSTITUTE OF ARCHITECTS ARCHIVES For information or study purposes only. Not to be recycled, quoted, or published without written permission from the AIA Archives, 1735 New York Ave. NW, Washington, DC 20006



ANIMAL INDUSTRIES BUILDING
OREGON STATE COLLEGE, CORVALLIS,
OFFICE OF GLENN STANTON, ARCHITECT