

RECEIVED

✓

IMPORTANT NOTE—If you reside or have your principal office in the localities of a Chapter or Chapters of The Institute which are opposed to the "Architects' Roster" or the "Register of Architects Qualified for Federal Public Works", do not answer or fill out the questionnaire.

CITY OF JACKSON,

STATE OF MISSISSIPPI

DATE May 10, 1947

EDMUND R. PURVES

QUESTIONNAIRE FOR ARCHITECTS' ROSTER AND/OR REGISTER OF ARCHITECTS QUALIFIED FOR FEDERAL PUBLIC WORKS

TYPING IS MANDATORY. PARTNERSHIPS SHOULD MAKE A JOINT RETURN ONLY. Pink copy is to be retained by the author; other copies to be mailed to The American Institute of Architects, 1741 New York Avenue, N. W., Washington 6, D. C.

- 1. (a) FIRM (individual or partnership) TROLIO & LIDDLE
(b) FORMER FIRM, if any Peter J. Trolio
2. BUSINESS ADDRESS 418 1/2 E. Pearl Street (After June 1, 1947- 404 Barnett-Madden Bldg.)
3. YEAR ESTABLISHED 1947

Table with 2 columns: Name of Principal, Name of Principal. Row 1: Peter J. Trolio, Jay T. Liddle, Jr.

Furnish data complete, but keep to essentials. Describe each member of firm individually; if more than two, append extra sheets.

- (a) Date of Birth July 3, 1910, May 21, 1906
(b) Education University of Notre Dame Bachelor of Architecture-1932, Tulane University Bachelor of Architecture-1927

- (c) Experience Prior to Own Practice (Give architect or architectural firm affiliations, positions held, and approximate dates of employment.)
Fort & White, Architects, -Jackson. Draftsman, 1937-1940
John T. Collins, Architect, -Biloxi 1940, Draftsman & Office Manager
James T. Canizaro, Architect, -Jackson 1941, Supt. for the Architect
N.W. Overstreet, Architect, Jackson 1943-1944, Draftsman, etc.
Federal Housing Administration 1935-1937, Architectural Inspector
P.J. Krouse, Architect, -Meridian -Architectural Draftsman
Designer & Delineator, 1927-1929
Carey & Dowling, Architects, -Mobile Chief Draftsman- 1929-1931
U.S. Treasury Dept. Proc. Division, Asst. State Proc. Officer, -1934-42
N. W. Overstreet & Assocs., Architects Architect, -1945-1947

- (d) Commenced Practice January 1941 For other firms: 1945; Partnership: May 1, 1947.
(e) Number of Years a Principal Six In first year

THE AMERICAN INSTITUTE OF ARCHITECTS ARCHIVES For information or study purposes only. Not to be recycled, quoted, or published without written permission from the AIA Archives, 1735 New York Ave. NW, Washington, DC 20006

(f) Architectural Licenses
(Give State, Number and Year Issued.)

Mississippi- 1938 Mississippi- 1934
.....
.....
.....

(g) Professional Societies and Offices Held
American Institute of Architects American Institute of Architects
Mississippi Association of Architects Mississippi Association of Architects
"Gargoyle"

(h) Service in World Wars I and II. (Append data if desired.)
Mississippi State Guards-1943-46. U.S. Naval Reserve- 1942-1945
.....
.....
.....

(i) Civic Activities
Optimist Club American Legion
Elks Club Veterans of Foreign Wars
Skipper-Sea Scouts Mississippi Art Association
Chamber of Commerce
Junior Chamber of Commerce

5. CONSULTANTS USUALLY EMPLOYED:
(If a member of your staff, so state)

(a) STRUCTURAL ENGINEERS

Name of Firm or Individual William E. Mallett & Associates
Business Address 416 1/2 E. Amite Street, Jackson, Miss.

(b) HEATING & VENTILATING ENGINEERS

Name of Firm or Individual
Business Address

(c) ELECTRICAL ENGINEERS

Name of Firm or Individual Robert W. Cheatham, Electrical Engineer
Business Address Jackson, Miss.

(d) PLUMBING OR SANITARY ENGINEERS

Name of Firm or Individual Winchell C. Webb, CE
Business Address 418 1/2 E. Pearl Street, Jackson, Miss.

(e) LANDSCAPE ARCHITECTS

Name of Firm or Individual
Business Address

6. OTHER REMARKS RE QUALIFICATIONS: The Firm of Trolio & Liddle is comprised of
 (Append extra sheet if necessary) five men, three of whom are Registered Architects.

7. SUMMARY OF PROJECT COSTS:

	Largest Single Job	All Jobs Valuation	Annual Average
Work Completed 1930-1940			
Work Completed 1941-1946	\$240,000.00	\$1,200,000.00	\$300,000.00
Current Work under construction or working drawings authorized	80,000.00	250,000.00	500,000.00-Est.

8. REPRESENTATIVE WORK FOR WHICH YOU WERE ARCHITECT OR WERE ASSOCIATED WITH OTHERS:

(a) Three Projects Not Exceeding Cost of \$300,000:

Name of Project	Cost	Location	Owner
Jail Building	\$80,000.00	Canton, Miss.	Madison County
Fertilizer Factory	60,000.00	Canton, Miss.	Misss. Fed. Coop.
40 Unit Subdivision	240,000.00	Jackson, Miss.	Broadmoor Corp.

(b) Three Projects Costing From \$300,000 to \$1,000,000:

Name of Project	Cost	Location	Owner
None			

(c) Three Projects Costing Over \$1,000,000:

Name of Project	Cost	Location	Owner
None			

9. PHOTOGRAPHS/PHOTOSTATS:

The author submits herewith photographs or photostats (size 8" x 10") of several buildings for which he has been the Architect, as follows: (N.C.A.R.B. presentation acceptable.)

Municipal Swimming Pool	Canton, Mississippi
County & Municipal Jail Building	Canton, Mississippi
Fertilizer Building	Canton, Mississippi
Transmitter Building for Radio Station	
WSLI	Jackson, Mississippi

10. COLLABORATION WITH JUNIOR ARCHITECTS:

(a) If an established individual or firm, are you willing to collaborate with other firms or individuals which would permit junior architects to qualify and help further their professional careers?

Yes

(b) If in private practice at this time, name associates (if additional architects are to be added to your organization) for the purpose of qualifying:

Grady L. Hicks, Registered Architect

(c) If not in private practice at this time, name established architect or firm with whom you have agreed to collaborate, for the purpose of qualifying:

11.(a) I/We wish to be included in the Architects' Roster
do not wish to be

(b) I/We would like to be considered for the Register of Architects Qualified for Federal Public Works
do not wish to be

I/We hereby certify that the above is a true statement of facts.

Name of Firm or Individual TROLIO & LIDDLE

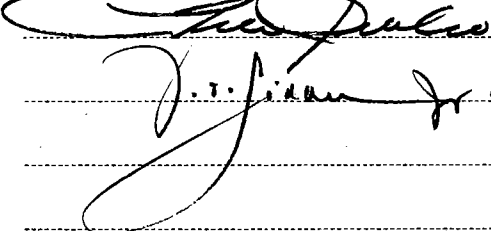
Signed by all Principals: 

THE AMERICAN INSTITUTE OF ARCHITECTS ARCHIVES. For information or study purposes only. Not to be recopied, quoted, or published without written permission from the AIA Archives, 1735 New York Ave. NW, Washington, DC 20006



COUNTY & MUNICIPAL JAIL BUILDING

CANTON, MADISON COUNTY, MISSISSIPPI

PETER J. TROLIO, A.I.A.
ARCHITECT

BOARD OF SUPERVISORS:

T. LEON PACE, PRES.
LEON D. CHAPMAN
C. E. RICE
P. H. HAWKINS
D. P. MCGOWAN

CITY OF CANTON:
C. N. HARRIS, MAYOR
S. C. MERRY
T. G. ROSS
J. H. HOLMES SR.
W. C. LEE
V. P. LUTZ



TRANSMITTER-BUILDING - W. S. L. I.

JACKSON - MISSISSIPPI

PETER J. TROLIO - A. I. A., ARCHITECT

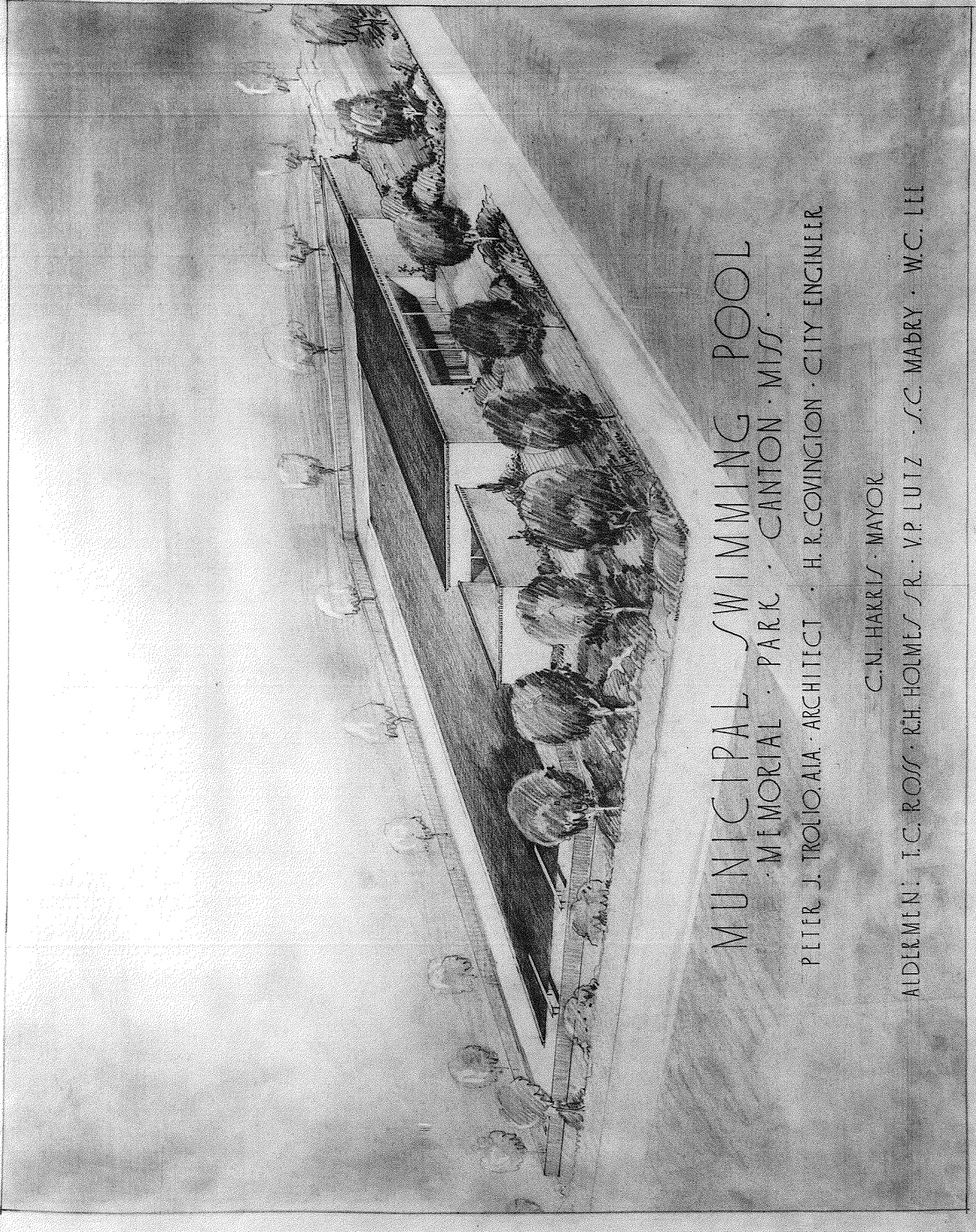

MUNICIPAL SWIMMING POOL MEMORIAL PARK · CANTON · MISS.

PETER J. TROLIO, AIA · ARCHITECT · H. R. COVINGTON · CITY ENGINEER

C. N. HARRIS · MAYOR

ALDERMEN: I. C. ROSS · R. H. HOLMES, SR. · V. P. LUTZ · S. C. MADRY · W. C. LEE

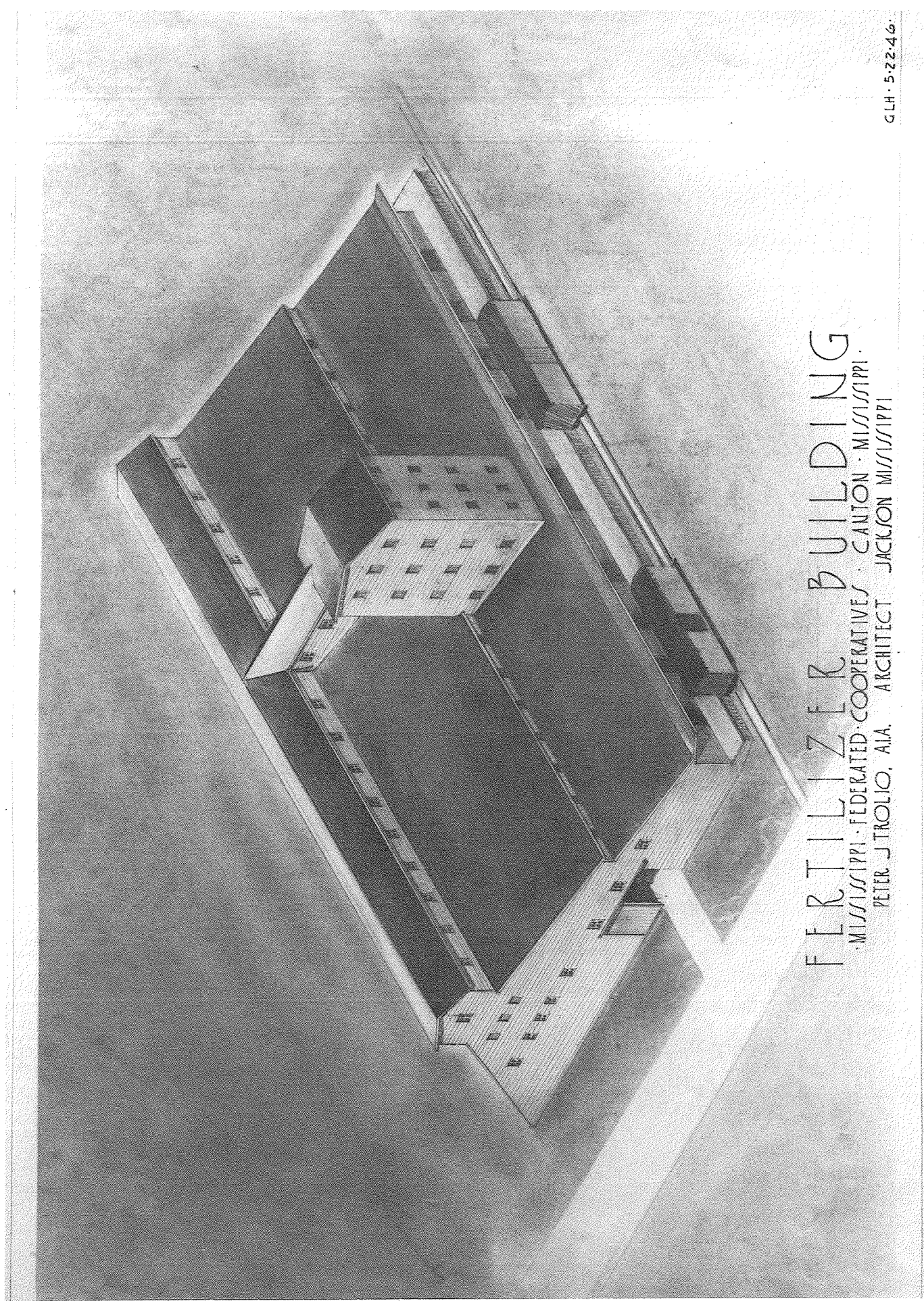

FERTILIZER BUILDING
MISSISSIPPI FEDERATED COOPERATIVES CANTON · MISSISSIPPI
PETER J TROLLO, AIA. ARCHITECT JACKSON MISSISSIPPI