

RECEIVED

IMPORTANT NOTE—If you reside or have your principal office in the localities of a Chapter or Chapters of The Institute which are opposed to the "Architects' Roster" or the "Register of Architects Qualified for Federal Public Works", do not answer or fill out the questionnaire!

CITY OF New York

JUN 12 1946

STATE OF New York

DATE May 1, 1946.

*Bront Capt.*

EDMUND R. PURVES

**QUESTIONNAIRE FOR ARCHITECTS' ROSTER AND/OR REGISTER OF ARCHITECTS QUALIFIED FOR FEDERAL PUBLIC WORKS**

TYPING IS MANDATORY. PARTNERSHIPS SHOULD MAKE A JOINT RETURN ONLY. Pink copy is to be retained by the author; other copies to be mailed to The American Institute of Architects, 1741 New York Avenue, N. W., Washington 6, D. C.

- 1. (a) FIRM (individual or partnership) Paul Trapani
- (b) FORMER FIRM, if any \_\_\_\_\_
- 2. BUSINESS ADDRESS 640 Burke Ave., Bronx, 67, N.Y.
- 3. YEAR ESTABLISHED \_\_\_\_\_

4. PERSONAL HISTORIES OF PRINCIPALS	Name of Principal	Name of Principal
	<u>Paul Trapani</u>	

Furnish data complete, but keep to essentials. Describe each member of firm individually; if more than two, append extra sheets.

- (a) Date of Birth December 26, 1896.
- (b) Education High School graduate-Attended Columbia University  
School of Architecture 1923-1927 - Extension Courses  
Beaux Arts Student 1923-1925 - Columbia University
- (c) Experience Prior to Own Practice  
 (Give architect or architectural firm affiliations, positions held, and approximate dates of employment.)
 

<u>Lewis Colt Albro, 1916</u>	<u>Junior draftsman</u>
<u>Herman L. Meade, 1919</u>	<u>" "</u>
<u>Charles I. Berg, 1922</u>	<u>Draftsman</u>
<u>Chester Patterson, 1923</u>	<u>"</u>
<u>Treanor &amp; Fatio, 1937-1940</u>	<u>Designer &amp; draftsman</u>
<u>N.Y. World's Fair, 1939</u>	<u>Draftsman</u>
<u>Alfred E. Poor, 1942</u>	<u>"</u>
<u>Navy Work at Sampson Base, Geneva, N.Y. -</u>	<u>Draftsman</u>
<u>" " Dept. Yards &amp; Docks, N.Y. -</u>	<u>Material Allotments</u>
<u>William Gehrom, 1944-45</u>	<u>Squad Leader &amp; draftsman</u>
- (d) Commenced Practice Since 1931- at intervals
- (e) Number of Years a Principal approximately 8 years

(f) **Architectural Licenses**

(Give State, Number and Year Issued.)

..... **New York State - No. 4298** ..... **October 1, 1931** .....

(g) **Professional Societies and Offices Held**

..... **Bronx chapter - A.I.A.** ..... **Board of Directors - 1945** .....

(h) **Service in World Wars I and II.** (Append data if desired.)

..... **World War I** ..... **Drafted Sept. 26, 1918** .....

..... **Private 1/C** ..... **Medical Corp.** .....

..... **Camp Meade, Md.** .....

..... **Discharged** ..... **August 6, 1919** .....

(i) **Civic Activities**

.....  
.....  
.....  
.....  
.....

**5. CONSULTANTS USUALLY EMPLOYED:**

(If a member of your staff, so state)

(a) **STRUCTURAL ENGINEERS**

Name of Firm or Individual ..... **Julius Eckman** .....  
Business Address ..... **17 East 42nd St., N. Y. C.** .....

(b) **HEATING & VENTILATING ENGINEERS**

Name of Firm or Individual ..... **Albert Feutzloff** .....  
Business Address ..... **11 West 42nd St., N. Y. C.** .....

(c) **ELECTRICAL ENGINEERS**

Name of Firm or Individual ..... **Same** .....  
Business Address .....

(d) **PLUMBING OR SANITARY ENGINEERS**

Name of Firm or Individual ..... **Same** .....  
Business Address .....

(e) **LANDSCAPE ARCHITECTS**

Name of Firm or Individual ..... **Janet Darling** .....  
Business Address ..... **140 East 39th St., N. Y. C.** .....

6. OTHER REMARKS RE QUALIFICATIONS:

(Append extra sheet if necessary)

1932 - Winner in Competition by N.Y.C. Housing Authority to select architects for Slum clearance projects.

1935 - Selected as associate architect on the Williamsburg Housing Project in Brooklyn, N. Y. C.

7. SUMMARY OF PROJECT COSTS:

	Largest Single Job	All Jobs Valuation	Annual Average
Work Completed 1930-1940	\$13,500,000	\$13,700,000	
Work Completed 1941-1946	\$20,000	\$150,000	\$3000.
Current Work under construction or working drawings authorized	\$30,000.	\$200,000	\$15,000

8. REPRESENTATIVE WORK FOR WHICH YOU WERE ARCHITECT OR WERE ASSOCIATED WITH OTHERS:

(a) Three Projects Not Exceeding Cost of \$300,000:

Name of Project	Cost	Location	Owner
Residence	\$30,000.	3 Brompton Rd., Garden City, L.I.	
Factory	\$40,000.	233rd St. & Boston Rd., Bronx	M. Franco
Concrete Block Plant	\$60,000.	Pelham, N.Y.	Imperia Brothers

(b) Three Projects Costing From \$300,000 to \$1,000,000:

Name of Project	Cost	Location	Owner
<del>Williamsburg Housing Proj.</del>	<del>\$13,700,000</del>	<del>Brooklyn, N.Y.</del>	<del>N.Y.C. Housing Authority</del>

(c) Three Projects Costing Over \$1,000,000:

Name of Project	Cost	Location	Owner
Williamsburg Housing Proj.	\$13,700,000.	Brooklyn, N.Y.	N.Y.C. Housing Authority

**9. PHOTOGRAPHS/PHOTOSTATS:**

The author submits herewith photographs or photostats (size 8" x 10") of several buildings for which he has been the Architect, as follows: (N.C.A.R.B. presentation acceptable.)

.....  
.....  
.....  
.....  
.....

**10. COLLABORATION WITH JUNIOR ARCHITECTS:**

- (a) If an established individual or firm, are you willing to collaborate with other firms or individuals which would permit junior architects to qualify and help further their professional careers?

**Yes**

- (b) If in private practice at this time, name associates (if additional architects are to be added to your organization) for the purpose of qualifying:

.....  
.....  
.....

- (c) If **not** in private practice at this time, name established architect or firm with whom you have agreed to collaborate, for the purpose of qualifying:

.....

- 11.(a) I/~~We~~ wish to be  do not wish to be  included in the **Architects' Roster**

- (b) I/~~We~~ would like to be  do not wish to be  considered for the **Register of Architects Qualified for Federal Public Works**

I/~~We~~ hereby certify that the above is a true statement of facts.

Name of Firm or Individual Paul Trapani

Signed by all Principals: Paul Trapani

.....  
.....  
.....  
.....

**WILLIAMSBURG HOUSES**

**Associated Architects**

**R. H. Shreve  
Arthur C. Holden  
Gurney & Clavan  
PAUL TRAPANI  
Holm Gren; Volz & Gardstein  
M. W. Del Gaudio  
William Lescaze  
John W. Ingle Jr.  
Harry Leslie Walker**

*RESIDENCE IN LONG ISLAND  
PAUL TRAPANI ARCH'T.*

*RESIDENCE IN GARDEN CITY, N.Y.  
PAUL TRAPANI ARCH'T.*

THE AMERICAN INSTITUTE OF ARCHITECTS ARCHIVES For information or study purposes only. Not to be recycled, quoted, or published without written permission from the AIA Archives, 1735 New York Ave. NW, Washington, DC 20006





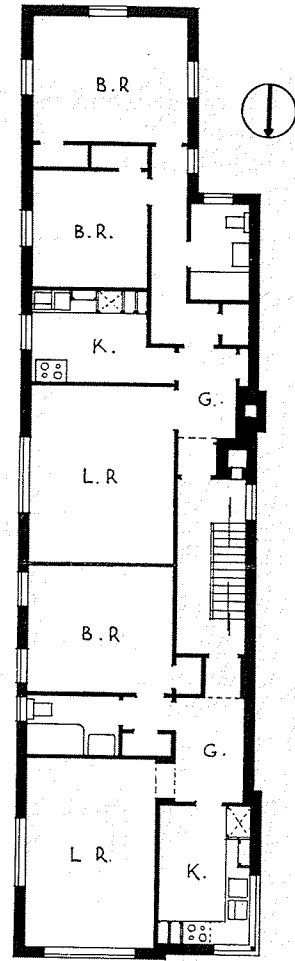
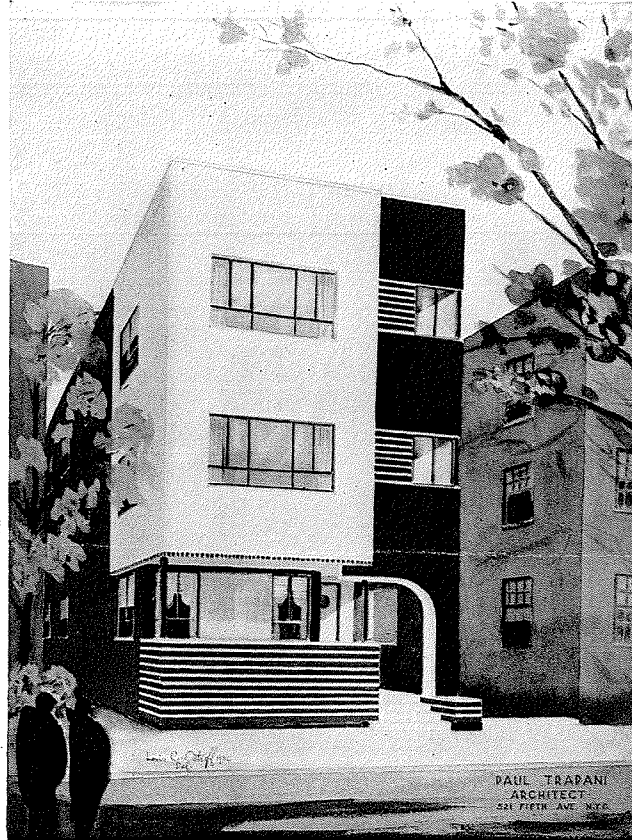
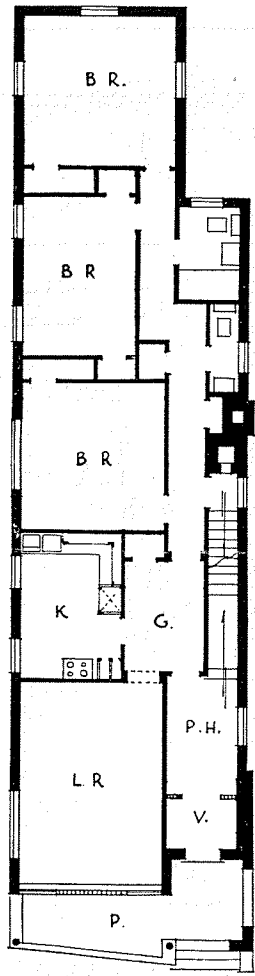

DESIGN FOR AN APARTMENT BUILDING BY PAUL TRAPANI, ARCHITECT

Copyright notice and other faint text at the bottom of the page.

Faint text, possibly a signature or title, located at the bottom of the page.