

IMPORTANT NOTE—If you reside or have your principal office in the localities of a Chapter or Chapters of The Institute which are opposed to the "Architects' Roster" or the "Register of Architects Qualified for Federal Public Works", do not answer or fill out the questionnaire.

RECEIVED

CITY OF Newark

SEP 19 1946

STATE OF New Jersey

DATE September 1, 1946

EDMUND R. PURVES

QUESTIONNAIRE FOR ARCHITECTS' ROSTER AND/OR REGISTER OF ARCHITECTS QUALIFIED FOR FEDERAL PUBLIC WORKS

TYPING IS MANDATORY. PARTNERSHIPS SHOULD MAKE A JOINT RETURN ONLY.

Pink copy is to be retained by the author; other copies to be mailed to The American Institute of Architects, 1741 New York Avenue, N. W., Washington 6, D. C.

- 1. (a) **FIRM** (individual or partnership) EPPL E & KAHR S
- (b) **FORMER FIRM**, if any Edward C. Epple
Charles H. Kahrs with Moores & Dunford, Inc., N.Y.C.
- 2. **BUSINESS ADDRESS** 15 Washington Street, Newark, New Jersey
- 3. **YEAR ESTABLISHED** Edward C. Epple, 1920 Epple & Kahrs, 1930

4. PERSONAL HISTORIES OF PRINCIPALS	Name of Principal	Name of Principal
	<u>Edward C. Epple</u>	<u>Charles H. Kahrs</u>
		<u>Clinton D. Seaman</u>

Furnish data complete, but keep to essentials. Describe each member of firm individually; if more than two, append extra sheets.

- (a) **Date of Birth** Edward C. Epple, March 18, 1883;
Charles H. Kahrs, March 2, 1894; Clinton D. Seaman, April 30, 1904.
- (b) **Education** EDWARD C. EPPL E, Cooper Union, 1905.
CHARLES H. KAHR S, three years course in Architectural Design and construction at Pratt Institute, Brooklyn, New York.
CLINTON D. SEAMAN, four years at Pennsylvania State College, B.S. degree. received A.I.A. school medal in 1926, six months Beauxarts scholarship abroad.

(c) **Experience Prior to Own Practice**
(Give architect or architectural firm affiliations, positions held, and approximate dates of employment.)
Edward C. Epple has been practicing in own name 26 years.

Charles H. Kahrs, from 1915 to 1922 employed by various architectural and engineering firms. From 1922 to 1930 with Moores & Dunford, Inc., N.Y.C. as vice-president in charge of architectural and engineering work. Total valuation of buildings constructed \$15,000,000.00.

Clinton D. Seaman, Guilbert & Betelle, Newark, N.J. 1926-1932, junior and senior draftsman, job captain. Private practice 1932, 1933.
Epple & Kahrs, 1933 to date.

(d) **Commenced Practice** 1920

(e) **Number of Years a Principal** Edward C. Epple, 26 years
Charles H. Kahrs, 20 years
Clinton D. Seaman, 14 years

(f) **Architectural Licenses**

(Give State, Number and Year Issued.)

Edward C. Epple - N.J. No. C-1105, February 19, 1920
Charles H. Kahrs - N.Y. No. 2012, December, 1922
N.J. No. C-1326, March 9, 1922
Clinton D. Seaman - N.J. No. C-1804, August, 1929

(g) **Professional Societies and Offices Held**

Edward C. Epple - American Institute of Architects, New Jersey
Society of Architects
Charles H. Kahrs - New Jersey Society of Architects
Clinton D. Seaman - American Institute of Architects, New Jersey

(h) **Service in World Wars I and II.** (Append data if desired.) Society of Architects

.....
.....
.....
.....

(i) **Civic Activities**

Edw. C. Epple - Newark Athletic Club, Civiceers of Newark,
Advertising Club, Down Town Club
C. H. Kahrs - Newark Executives Association
C. D. Seaman - Y.M.C.A. Board, Newark Athletic Club

5. CONSULTANTS USUALLY EMPLOYED:

(If a member of your staff, so state)

(a) **STRUCTURAL ENGINEERS**

Name of Firm or Individual By Engineers in our office.
Business Address

(b) **HEATING & VENTILATING ENGINEERS**

Name of Firm or Individual By Engineers in our office.
Business Address

(c) **ELECTRICAL ENGINEERS**

Name of Firm or Individual By Engineers in our office.
Business Address

(d) **PLUMBING OR SANITARY ENGINEERS**

Name of Firm or Individual By Engineers in our office.
Business Address

(e) **LANDSCAPE ARCHITECTS**

Name of Firm or Individual Ethelburt Furlong
Business Address Montclair, New Jersey

THE AMERICAN INSTITUTE OF ARCHITECTS ARCHIVES. For information or study purposes only. Not to be recycled, quoted, or published without written permission from the AIA Archives, 1735 New York Ave. NW, Washington, DC 20006

6. OTHER REMARKS RE QUALIFICATIONS:.....

(Append extra sheet if necessary).....

.....

.....

.....

.....

.....

.....

.....

.....

.....

.....

7. SUMMARY OF PROJECT COSTS:

	Largest Single Job	All Jobs Valuation	Annual Average
Work Completed 1930-1940	\$477,432.00	\$2,694,025.00	\$270,000.00
Work Completed 1941-1946	\$1,898,164.00	\$6,324,052.00	\$1,250,000.00
Current Work under construction or working drawings authorized	\$6,000,000.00	\$10,000,000.00	-----

8. REPRESENTATIVE WORK FOR WHICH YOU WERE ARCHITECT OR WERE ASSOCIATED WITH OTHERS:

(a) Three Projects Not Exceeding Cost of \$300,000:

Name of Project	Cost	Location	Owner
Sisters' Residence	\$200,000.00	New Brunswick, N.J.	St. Peter's Hospital
Precision Casting Bldg.	100,000.00	Bayonne, N.J.	International Nickel Co.
Congoleum-Nairn, Inc.	258,000.00	Kearny, N. J.	Congoleum-Nairn, Inc.

(b) Three Projects Costing From \$300,000 to \$1,000,000:

Name of Project	Cost	Location	Owner
Monmouth Memorial Hospital	\$500,000.00	Long Branch, N.J.	Monmouth Memorial Hospital
Monroe Calculating Machine Co.,	\$750,000.00,	Orange, N.J.,	Monroe Calculating Machine Co.
Hospital Alterations,	\$500,000.00,	New Brunswick, N.J.,	St. Peter's General Hospital

(c) Three Projects Costing Over \$1,000,000:

Name of Project	Cost	Location	Owner
Otis Elevator Company	\$3,593,000.00	Harrison, N.J.	Otis Elevator Company
Hoffman Beverage Co.	1,000,000.00	Newark, N.J.	Hoffman Beverage Co.
Essex County Jail	2,000,000.00	Newark, N.J.	County of Essex
New Jersey State Office Bldg.	\$6,000,000.00	Trenton, N.J.	State of New Jersey
Newark Housing Authority	\$14,000,000.00	Newark, N.J.	Newark Housing Authority

(Edw. C. Eppe was associated with five other Architects on this project.)

9. PHOTOGRAPHS/PHOTOSTATS:

The author submits herewith photographs or photostats (size 8" x 10") of several buildings for which he has been the Architect, as follows: (N.C.A.R.B. presentation acceptable.)

- Monmouth Memorial Hospital, Long Branch, New Jersey
- Monroe Calculating Machine Company, Orange, New Jersey
- Otis Elevator Company, Harrison, New Jersey
- Essex County Jail and House of Detention, Newark, New Jersey
- New Jersey State Office Building, Trenton, New Jersey

10. COLLABORATION WITH JUNIOR ARCHITECTS:

- (a) If an established individual or firm, are you willing to collaborate with other firms or individuals which would permit junior architects to qualify and help further their professional careers?
.....
- (b) If in private practice at this time, name associates (if additional architects are to be added to your organization) for the purpose of qualifying:
.....
.....
- (c) If **not** in private practice at this time, name established architect or firm with whom you have agreed to collaborate, for the purpose of qualifying:
.....

- 11.(a) I/We wish to be included in the **Architects' Roster**
do not wish to be
- (b) I/We would like to be considered for the **Register of Architects Qualified for Federal Public Works**
do not wish to be

I/We hereby certify that the above is a true statement of facts.

Name of Firm or Individual EPPLE & KAHR

Signed by all Principals: Edw. C. Epple

Charles H. Kahrs
Oliver S. Leaman

THE AMERICAN INSTITUTE OF ARCHITECTS ARCHIVES For information or study purposes only. Not to be recycled, quoted, or published without written permission from the AIA Archives, 1735 New York Ave. NW, Washington, DC 20006

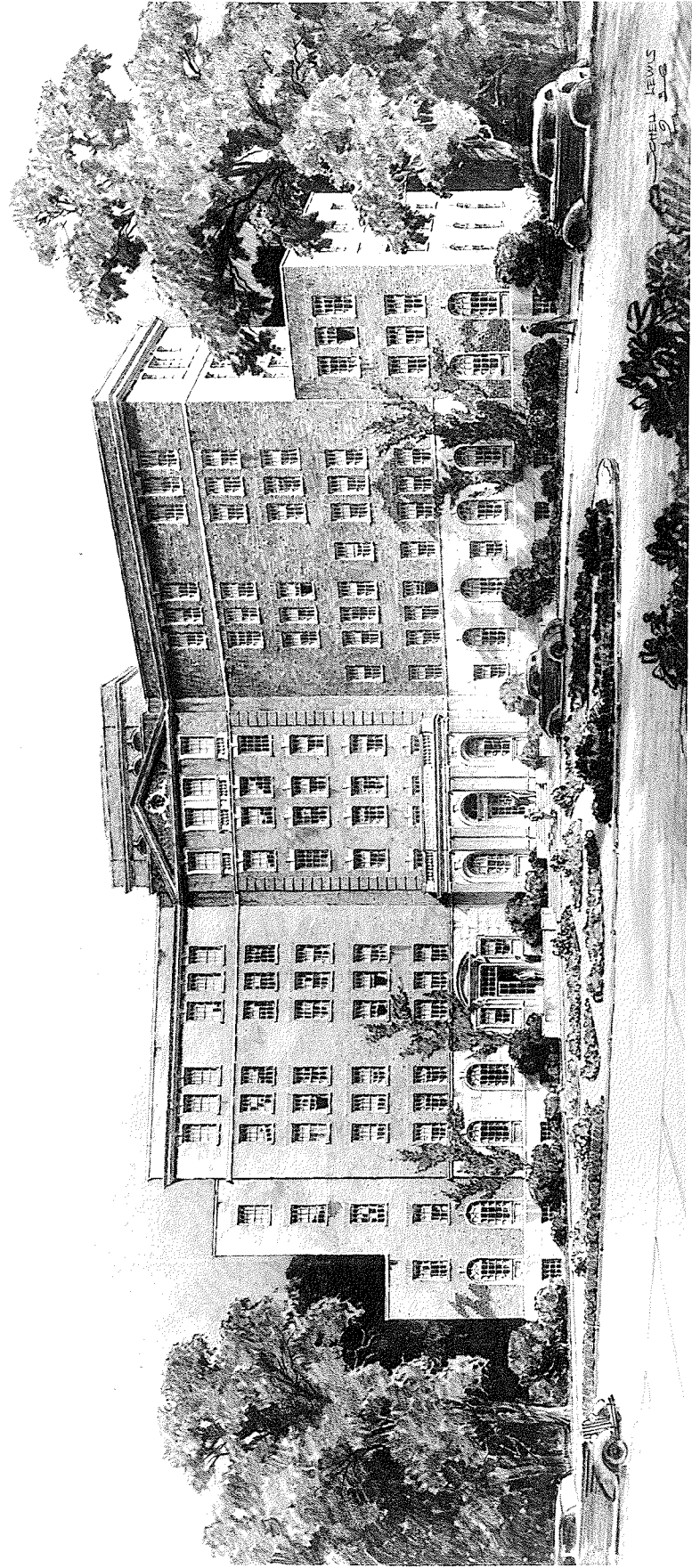

EPPLE & KAHR'S
ARCHITECTS

MONMOUTH MEMORIAL HOSPITAL
LONG BRANCH, N. J.

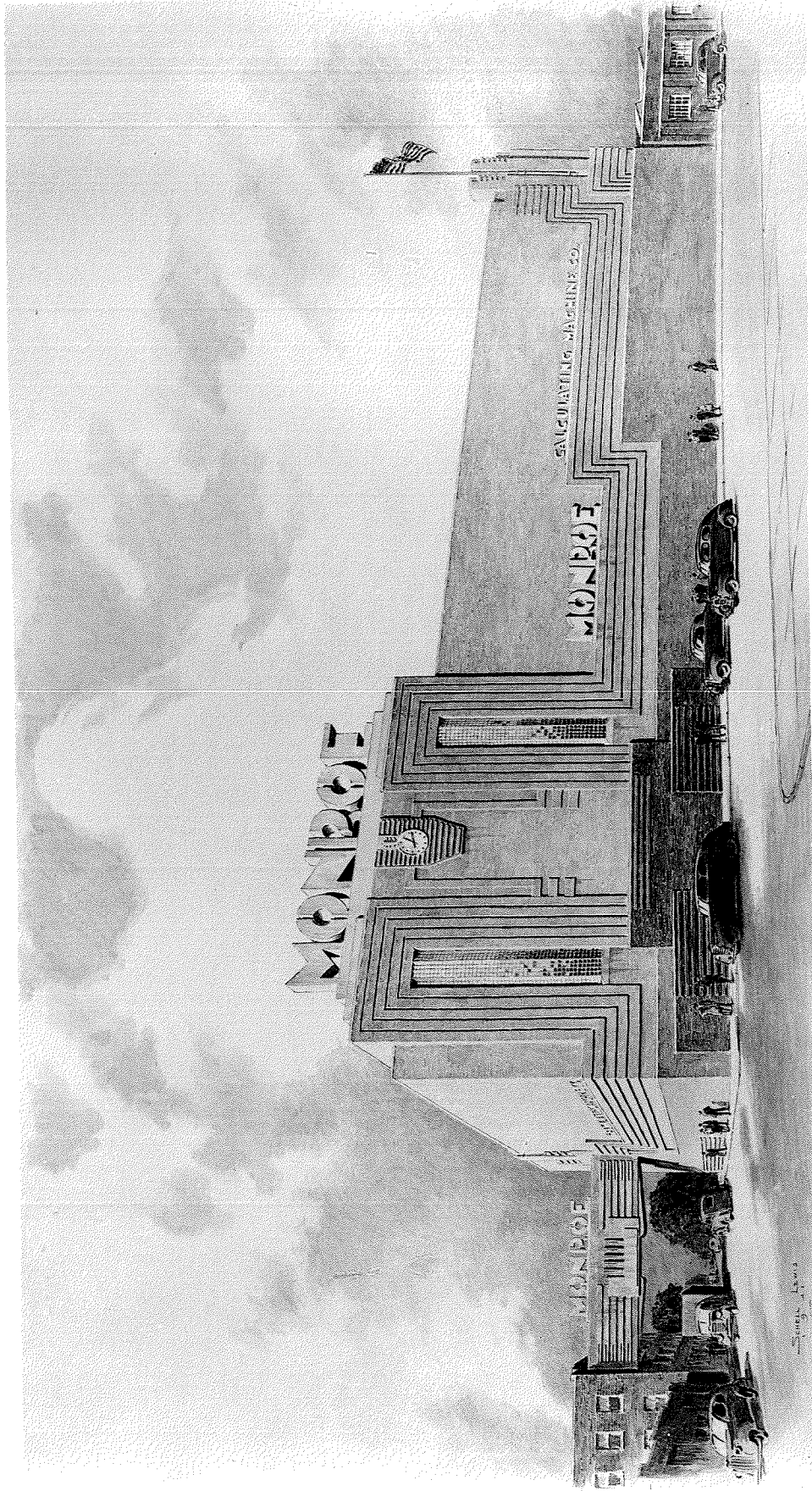

EPPLE & KAHR
ARCHITECTS

MONROE CALCULATING MACH. CO.
ORANGE, N. J.

FOUR STORY WINDOWLESS
INDUSTRIAL BLDG.



APPLE & KAHR
ARCHITECTS

OTIS ELEVATOR CO.
HARRISON, N. J.

FOR DEFENCE PLANT CORP.

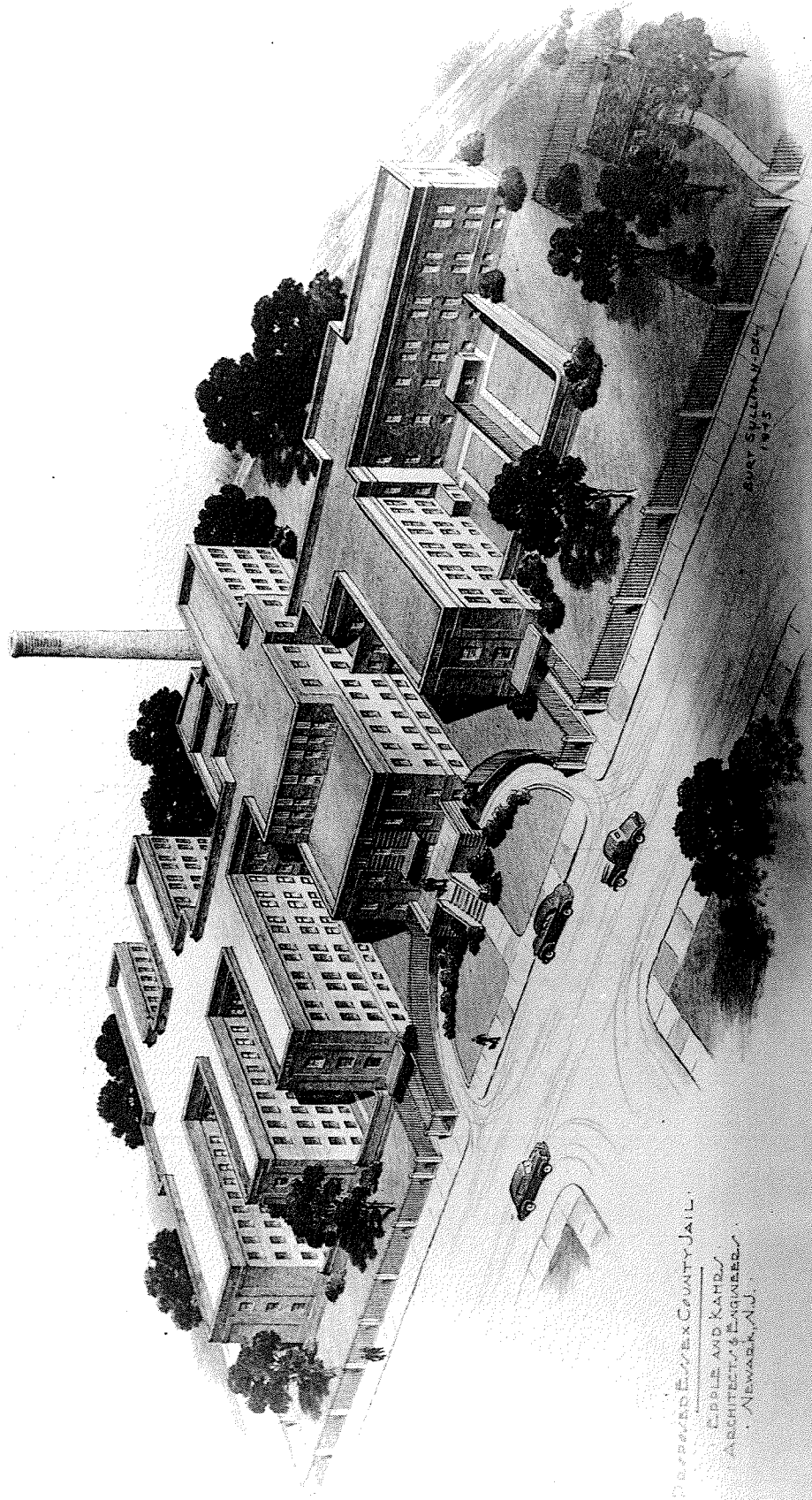

ESSEX COUNTY JAIL
EPPLE AND KAHR
ARCHITECTS & ENGINEERS
NEWARK, N. J.

AVIATION V. 1935

EPPLE & KAHR
ARCHITECTS

ESSEX COUNTY JAIL & HOUSE OF DETENTION
NEWARK, N. J.

THE AMERICAN INSTITUTE OF ARCHITECTS ARCHIVES For information or study purposes only. Not to be recycled, quoted, or published without written permission from the AIA Archives, 1735 New York Ave. NW, Washington, DC 20006



STATE OFFICE BUILDING

ARCHITECTS TO THE
NEW JERSEY STATE CAPITOL BUILDING COMMISSION

ALBERT C. MICKLEWRIGHT
SAMUEL MOURTIFORD
EDWARD C. EPPLE
CHARLES H. KAHRS
LAWRENCE C. LICHT
MARCEL VILLARDEVA
CLINTON S. SEAMAN