

RECEIVED

IMPORTANT NOTE—If you reside or have your principal office in the localities of a Chapter or Chapters of The Institute which are opposed to the "Architects' Roster" or the "Register of Architects Qualified for Federal Public Works", do not answer or fill out the questionnaire.

CITY OF Allentown
STATE OF Pennsylvania

MAY 27 1946

EDMUND R. PURVES DATE May 24, 1946

QUESTIONNAIRE FOR ARCHITECTS' ROSTER AND/OR REGISTER OF ARCHITECTS QUALIFIED FOR FEDERAL PUBLIC WORKS

TYPING IS MANDATORY. PARTNERSHIPS SHOULD MAKE A JOINT RETURN ONLY. Pink copy is to be retained by the author; other copies to be mailed to The American Institute of Architects, 1741 New York Avenue, N. W., Washington 6, D. C.

Phila. capt.

- 1. (a) FIRM (individual or partnership) Wolf & Hahn
(b) FORMER FIRM, if any Office of Rollin Wolf
2. BUSINESS ADDRESS 459 Hamilton Street
3. YEAR ESTABLISHED 1945

Table with 2 columns: Name of Principal, Name of Principal. Row 1: Rollin Wolf, Willard S. Hahn

Furnish data complete, but keep to essentials. Describe each member of firm individually; if more than two, append extra sheets.

- (a) Date of Birth October 2, 1909 June 9, 1909
(b) Education Allentown High School '27 Northampton High School '27
Pennsylvania State College '32 Pennsylvania State College '32
New York University '35

- (c) Experience Prior to Own Practice
(Give architect or architectural firm affiliations, positions held, and approximate dates of employment.)
Ruhe & Lange, Allentown, Pa. Draftsman, 1935-1940
Harmon Brown, Bethlehem, Pa. Draftsman, 1940-41
N.Y.A., Allentown, Pa. Const. Supt. 1941-42
Fuller Company, Fullerton, Pa. Draftsman, 1942-43
War Housing, Allentown, Pa. Designer-Coordinator, 1943-4
Hunter & Caldwell, Altoona, Pa. Coordinator-Inspector 1935-38
General State Authority, Harrisburg, Pa. Resident Eng. 1938-40
Penna. Turnpike Comm. Harrisburg, Pa. Field Inspector 1940
American Oil Co. Roanoke, Va. Division Eng. 1940-41
Bethlehem Steel Co. Baltimore, Md., Designer, 1941-45

- (d) Commenced Practice 1941 1946
(e) Number of Years a Principal 5

THE AMERICAN INSTITUTE OF ARCHITECTS ARCHIVES For information or study purposes only. Not to be recycled, quoted, or published without written permission from the AIA Archives, 1735 New York Ave. NW, Washington, DC 20006

(f) **Architectural Licenses**

(Give State, Number and Year Issued.)

Pennsylvania-1909-1941..... Pennsylvania-2177-1946.....
New Jersey-1538-1946.....
.....
.....

(g) **Professional Societies and Offices Held**

American Institute of Architects..... Current application to.....
..... A.I.A.....
.....

(h) **Service in World Wars I and II.** (Append data if desired.)

..... None..... None.....
.....
.....
.....

(i) **Civic Activities**

Exchange Club of Allentown..... Exchange Club of Bethlehem.....
Chamber of Commerce of Allentown..... Chamber of Commerce of.....
Chamber of Commerce of Bethlehem..... Allentown.....
Lehigh Art Alliance, Allentown..... Chamber of Commerce of Bethlehem.....
Allentown Art Museum (Director).....

5. CONSULTANTS USUALLY EMPLOYED:

(If a member of your staff, so state)

(a) **STRUCTURAL ENGINEERS**

Name of Firm or Individual Wm. J. Taylor, member of staff.....
Business Address 459 Hamilton Street, Allentown, Pa.....

(b) **HEATING & VENTILATING ENGINEERS**

Name of Firm or Individual J. E. Edwards & Sons.....
Business Address 908 Walnut Street, Allentown, Pa.....

(c) **ELECTRICAL ENGINEERS**

Name of Firm or Individual Paul H. Hildebrand Res. Prof. Eng.....
Business Address 518 N. 20 Street, Allentown, Pa.....

(d) **PLUMBING OR SANITARY ENGINEERS**

Name of Firm or Individual W. T. Hendrix, member of staff.....
Business Address 459 Hamilton Street, Allentown, Pa.....

(e) **LANDSCAPE ARCHITECTS**

Name of Firm or Individual Frank E. Patterson, ASLA, member of staff.....
Business Address 459 Hamilton Street, Allentown, Pa.....

6. OTHER REMARKS RE QUALIFICATIONS: We feel our office is highly diversified by (Append extra sheet if necessary) having a Landscaping Dept., and professional engineering associates. One of our members was a member of the Army Engineers during the War supervising and designing air fields, flight schools, hospitals, camps, reservations, and is thoroughly familiar with Engineer Corps Design Standards & Procedure. Another firm member spent several years on Federal Projects for the Owners and is quite familiar with F.W.A. procedure on projects up to \$5,000,000. Both partners have had wide experience before forming partnership in design of hospitals, churches, schools, public bldg., etc. Present plans call for expansion enabling firm to handle a greater volume of work.

7. SUMMARY OF PROJECT COSTS:

	Largest Single Job	All Jobs Valuation	Annual Average
Work Completed 1930-1940	None	None	None
Work Completed 1941-1946	(Office organized late in 1945)		
Current Work under construction or working drawings authorized	800000	2,000,000	2,000,000

8. REPRESENTATIVE WORK FOR WHICH YOU WERE ARCHITECT OR WERE ASSOCIATED WITH OTHERS:

(a) Three Projects Not Exceeding Cost of \$300,000:

Name of Project	Cost	Location	Owner
Kutztown School Dist.	100,000	Kutztown, Penna.	Kutztown School Dist.
King Furniture Co.	30,000	Allentown, Penna.	Wm. King
Leiss Metal Products Co.	30,000	H. Catasauqua, Pa.	Leiss Metal Products Co.

(b) Three Projects Costing From \$300,000 to \$1,000,000:

Name of Project	Cost	Location	Owner
W. P. Swoyer & Co.	800,000	Allentown, Pa.	W.P. Swoyer
Fullerton Textiles Inc.	300,000	Fullerton, Pa.	Edgar Reilly

(c) Three Projects Costing Over \$1,000,000:

Name of Project	Cost	Location	Owner
None			

9. PHOTOGRAPHS/PHOTOSTATS:

The author submits herewith photographs or photostats (size 8" x 10") of several buildings for which he has been the Architect, as follows: (N.C.A.R.B. presentation acceptable.)

- Rauch's Drug Store, Fleetwood, Penna.
- Vogue Shoppe, Allentown, Pa.
- Industrial Bldg., Northampton, Pa.
- Fullerton Textiles, Inc., Fullerton, Ia.
- Industrial Bldg., Allentown, Pa.
- St. Paul's Reformed Church, Fleetwood, Pa.

10. COLLABORATION WITH JUNIOR ARCHITECTS:

- (a) If an established individual or firm, are you willing to collaborate with other firms or individuals which would permit junior architects to qualify and help further their professional careers?

..... Yes

- (b) If in private practice at this time; name associates (if additional architects are to be added to your organization) for the purpose of qualifying:

..... Heyl, Bond, & Miller Allentown, Pa.

- (c) If **not** in private practice at this time, name established architect or firm with whom you have agreed to collaborate, for the purpose of qualifying:

.....

- 11.(a) I/We wish to be } included in the **Architects' Roster**
do not wish to be }
- (b) I/We would like to be } considered for the **Register of Architects Qualified for Federal Public Works**
do not wish to be }

I/We hereby certify that the above is a true statement of facts.

Name of Firm or Individual Wolf & Hahn

Signed by all Principals:

.....
.....
.....
.....



THE AMERICAN INSTITUTE OF ARCHITECTS ARCHIVES For information or study purposes only. Not to be recycled, quoted, or published without written permission from the AIA Archives, 1735 New York Ave. NW, Washington, DC 20006

VOGUE SHOPPE

CONSISTENTS





THE AMERICAN INSTITUTE OF ARCHITECTS ARCHIVES. For information or study purposes only. Not to be reprinted, copied, or published without written permission from the AIA Archives, 1735 New York Ave. N.W. Washington, DC 20006

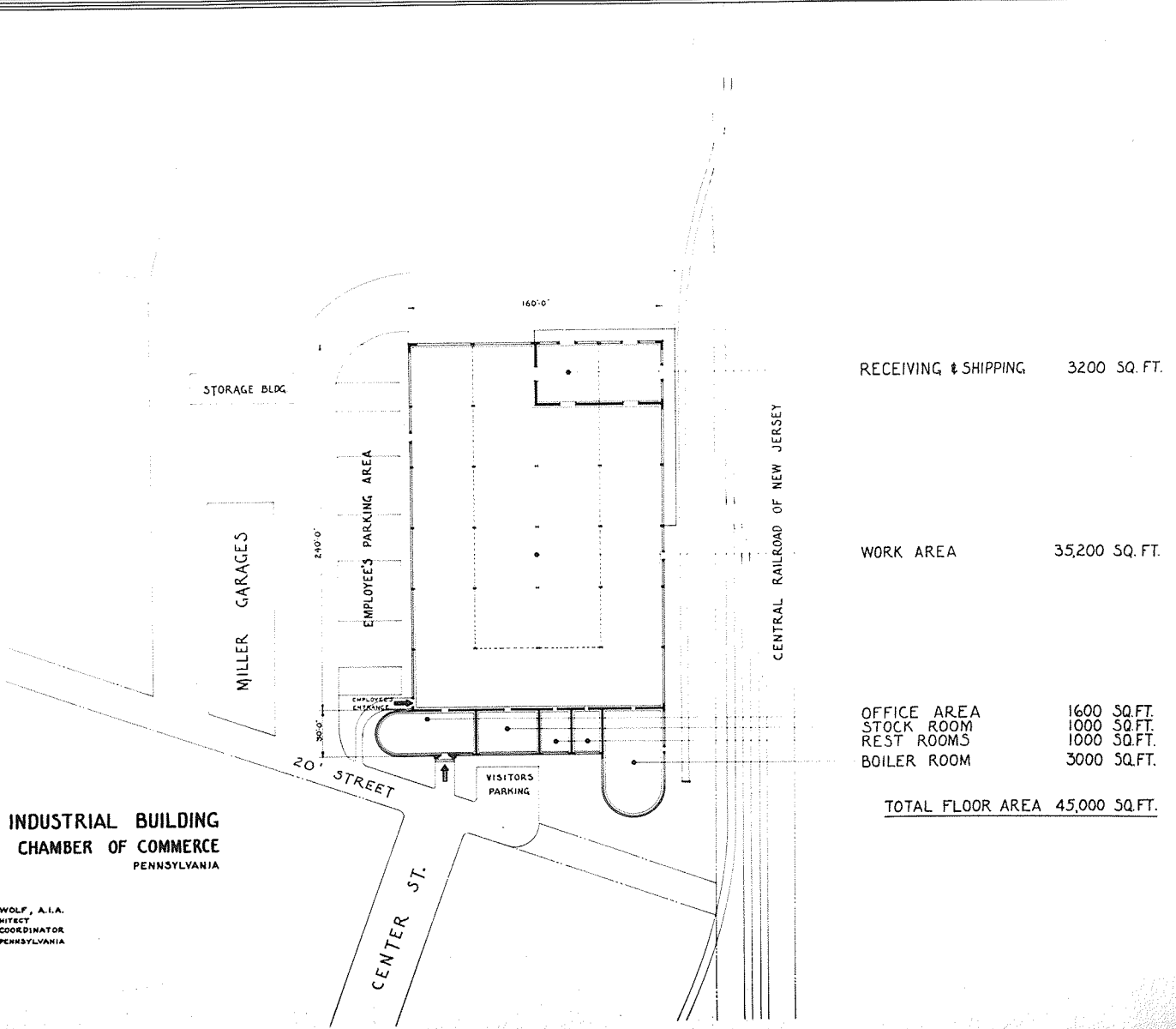

RECEIVING & SHIPPING	3200 SQ. FT.
WORK AREA	35,200 SQ. FT.
OFFICE AREA	1600 SQ. FT.
STOCK ROOM	1000 SQ. FT.
REST ROOMS	1000 SQ. FT.
BOILER ROOM	3000 SQ. FT.
TOTAL FLOOR AREA	45,000 SQ. FT.

PROPOSED INDUSTRIAL BUILDING
NORTHAMPTON CHAMBER OF COMMERCE
 NORTHAMPTON PENNSYLVANIA

OFFICE OF ROLLIN WOLF, A.I.A.
 REGISTERED ARCHITECT
 WILLARD & HAHN, COORDINATOR
 ALLENTOWN PENNSYLVANIA

THE AMERICAN INSTITUTE OF ARCHITECTS ARCHIVES For information or study purposes only. Not to be recycled, quoted, or published without written permission from the AIA Archives, 1735 New York Ave. NW, Washington, DC 20006

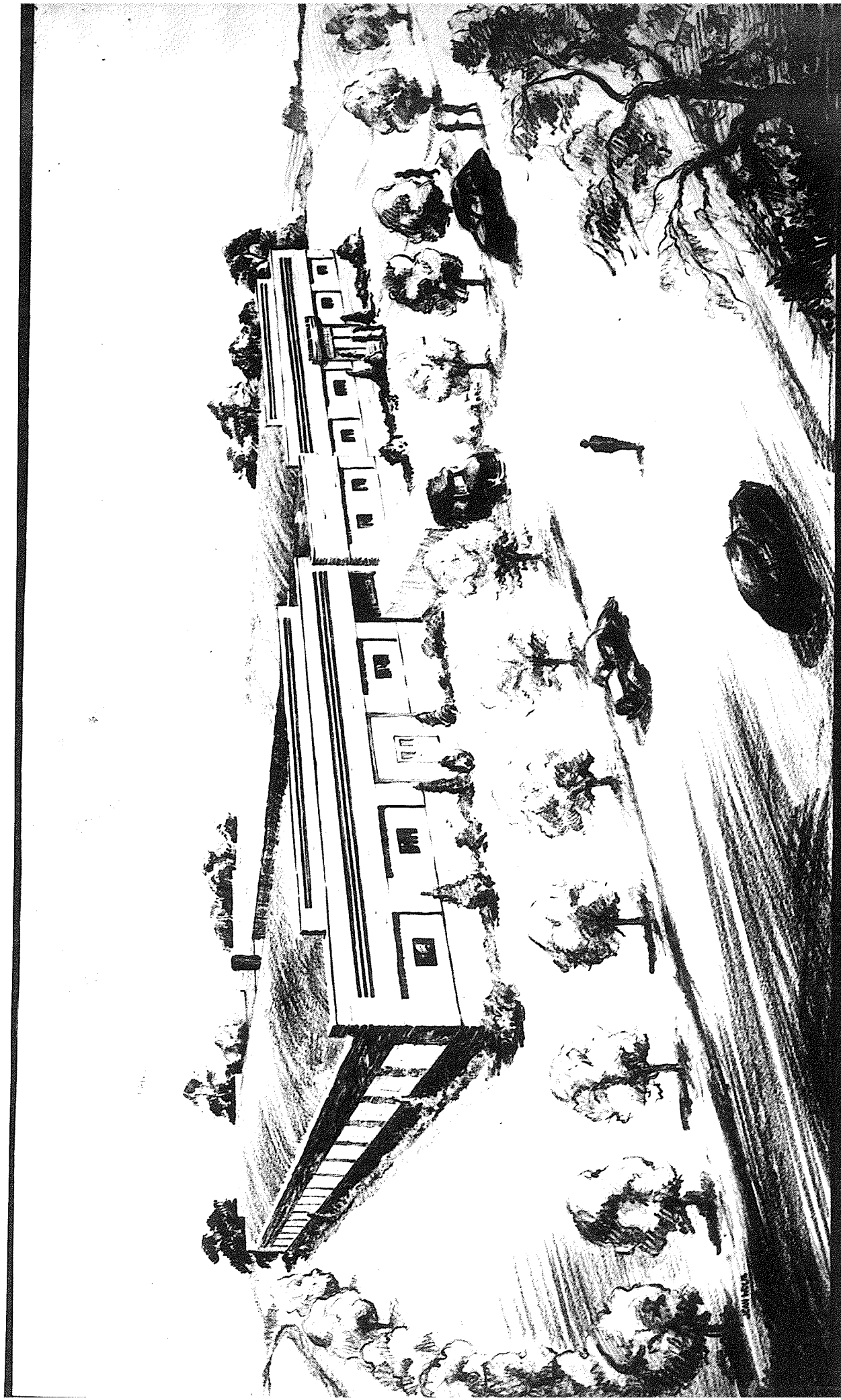

FULLERTON TEXTILES, INC.

WOLF & HAHN, REGISTERED ARCHITECTS

THE AMERICAN INSTITUTE OF ARCHITECTS ARCHIVES For information or study purposes only. Not to be recycled, quoted, or published without written permission from the AIA Archives, 1735 New York Ave. NW, Washington, DC 20006

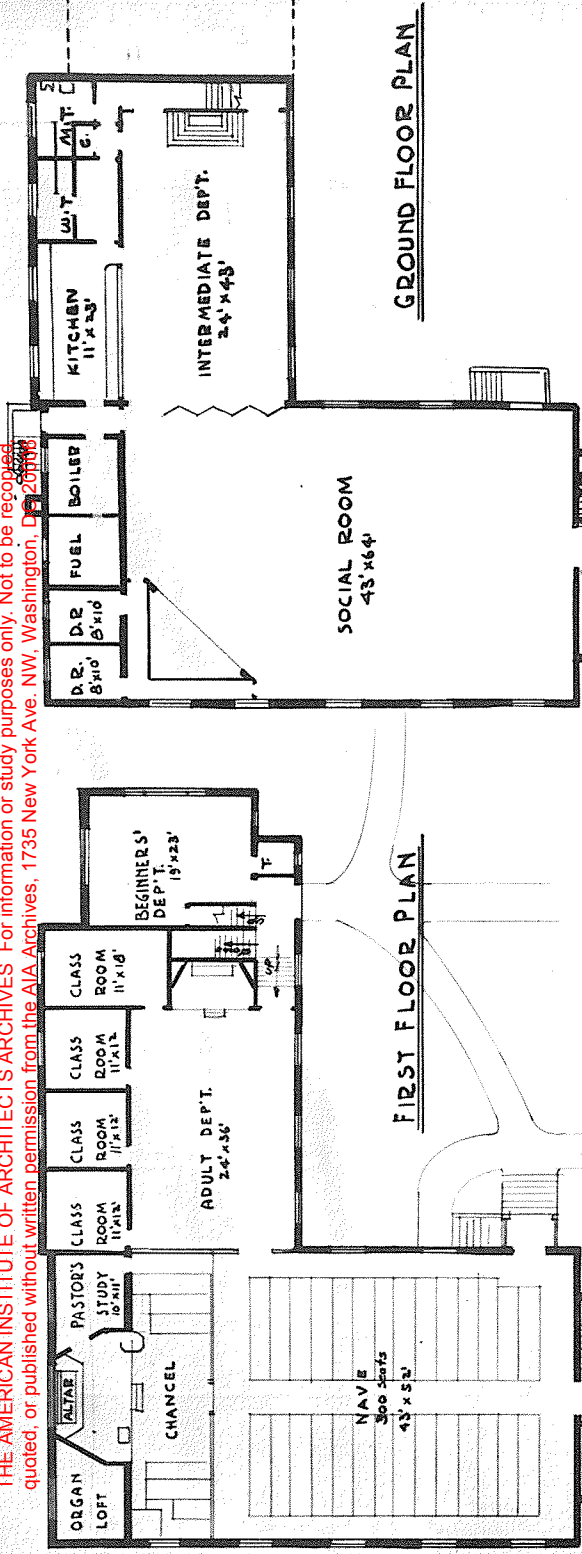

FIRST FLOOR PLAN

GROUND FLOOR PLAN

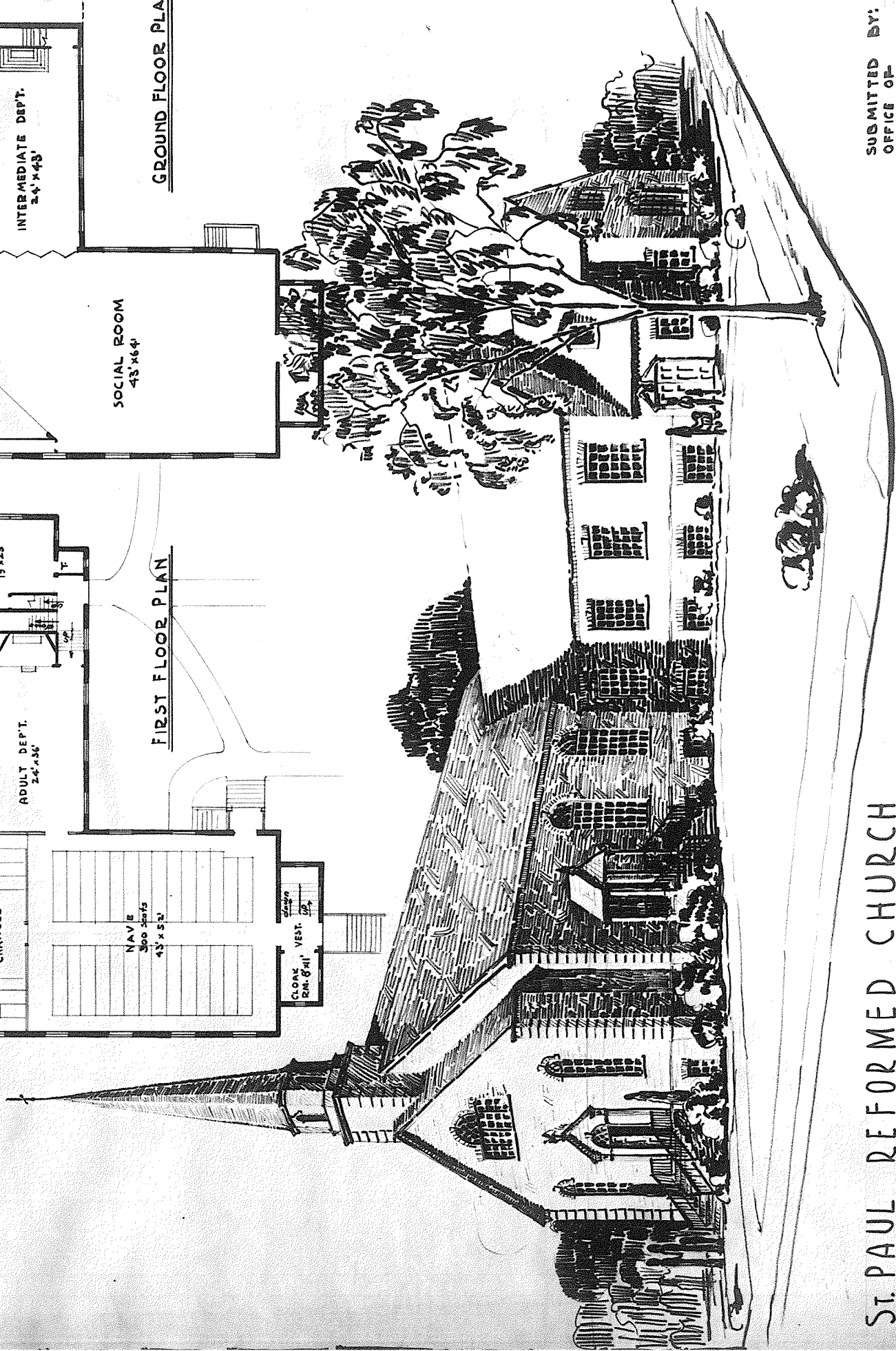

ST. PAUL REFORMED CHURCH
FLEETWOOD, PENNSYLVANIA

SUBMITTED BY:
OFFICE OF
ROLLIN WOLF REG. ARCHT.
ALLEN TOWN, PENNSYLVANIA