

ROBERT LEE WOLD, AIA  
Grand Rapids, Michigan

INDEX

	<u>Page No.</u>
<u>SECTION 1</u>	
Digest of Achievements . . . . .	1
References . . . . .	1-A
<u>SECTION 2</u>	
Nomination . . . . .	2
<u>SECTION 3</u>	
Profile . . . . .	3
<u>SECTION 4</u>	
Service to the Profession . . . . .	8
Major Offices and Committee Work . . . . .	8-A
Highlights of Achievements . . . . .	8-B, 8-C
Significant Awards . . . . .	8-D
Professional Awards . . . . .	8-E
<u>SECTION 5</u>	
Exhibits . . . . .	15
Declaration of Authorship . . . . .	16

SECTION 1. DIGEST OF ACHIEVEMENTS

Part A. DIGEST OF ACHIEVEMENTS

Robert Lee Wold Grand Rapids, Michigan

Nominated by Grand Valley Chapter for Achievements in Service to the Profession

Sponsor: Z. Jan Krygowski, Chapter Secretary  
428 Comstock Blvd., NE  
Grand Rapids, Michigan 49505

CATEGORY #1 - SERVICE TO THE PROFESSION

Mr. Wold has been a principal in A/E firms in Western Michigan since 1956. During this entire period, he has been an active leader in his community and his profession. Through his executive positions in NCARB, MSA, AIA, and state government, he has made significant contributions to the profession. He has also devoted countless hours to speeches, slide lectures, panel discussions and other public appearances designed to improve the understanding of Architecture by students, local governments, and the community at large.

He has been a member of the State Board of Architects since 1975; Chairman from 1979-81. He has a vital concern for the quality of education and apprenticeship for people entering the profession. During his Board Chairmanship, the I.D.P. Program was adopted by Michigan as certification for training experience, and the Michigan Registration Act was revised to include an Accredited Degree Requirement.

He served on the NCARB Procedures and Documents Committee which recommended the Accredited Degree Requirement for future holders of the National Certificate. He was Chairman of the NCARB Committee that worked in cooperation with AIA, NSPE, and B.O.C.A. to develop a national guideline describing projects which required professional design services and those which do not. Currently he is Assistant Coordinator of the Site Design Section of the Architectural Registration Examination Committee.

In his AIA activities, Mr. Wold has held most chapter offices in two AIA chapters; West Michigan and Grand Valley. He was a co-founder of Grand Valley in 1962. He has chaired most important chapter committees. Because of his work in these AIA offices, he was elected to the regional board in 1962 and advanced through all executive offices to Regional President of the Michigan Society of Architects in 1966.

During his terms as MSA Vice President and President, he established and funded a permanent regional staff and office in Detroit, and hired an architectural representation at the state capitol in Lansing.

# Robert L. Wold

## PART B. REFERENCES

1. Bernard DeVries, FAIA      1260 Jefferson      Architect  
Muskegon, MI 49440
2. Jay S. Pettit, FAIA      Albert Kahn & Associates      Architect  
New Center Building      Past President MSA  
Detroit, MI 48202
3. James Tomblinson, FAIA      705 Kelso Street      Architect  
Flint, MI 48506      Past President MSA
4. William Jarratt, FAIA      Smith, Hinchman and Grylls      Architect  
455 West Fort      Past Regional  
Detroit, MI 48226      Director MSA
5. Floyd H. DeShane, AIA      150 Ann, NW      Architect  
Grand Rapids, MI 49505      Former Partner
6. Charles E. Jylha, AIA      678 Front Street, NW      Architect  
Grand Rapids, MI 49504      Current Partner
7. Dale Houston      171 Monroe, NW      Client  
Grand Rapids, MI 49503

## ADDITIONAL REFERENCES

1. Robert E. Oringdulph,      733 Northwest 20th      President  
AIA      Portland, Oregon 97209      NCARB
2. Ballard H.T. Kirk, AIA      2130 Arlington Avenue      Past President  
Columbus, Ohio 43221      NCARB
3. Harold R. Varner, FAIA      735 Griswold      Chairman  
Detroit, MI 48226      Michigan Board  
of Architects

## ADDITIONAL REFERENCES

1. Sam Balen, FAIA      National Council of Archi-      Director  
tectural Registration Boards      NCARB  
Suite 700  
1735 New York Ave., NW  
Washington, D.C. 20006
2. Karl Greimel, FAIA      L.I.T. School of Architecture      Dean of Architecture  
2100 W. Ten Mile Rd.      Lawrence Institute  
Southfield, MI 48075      of Technology
3. Bruce H. Smith, FAIA      Smith & Smith Associates      Architect  
301 W. Fourth St., Room 430      Past President MSA  
Royal Oak, MI 48067

# SECTION 2. NOMINATION *(submit in duplicate)*

1. Robert L. Wold, of the Grand Valley Chapter and corporate member of the AIA since  
(name of nominee) (chapter assignment)  
1959 is nominated for Fellowship for notable contribution to the advancement of the profession of  
(election date)  
architecture in the area (s) of Service to the Profession  
(areas of distinction, see Principles Underlying the Bestowal of Fellowship for a complete listing).

The nomination is made by:  
(check and sign either 1a. or 1b.)

1a. Vote of governing Board of Grand Valley Chapter, AIA  
(name of component organization)  
David J. Tulos A.I.A. Oct. 12, 1982  
(signature and title of Chapter President or Secretary) David J. Tulos, President (date)

1b. Individual corporate members and/or Fellows as follows:  
(written signature and date) (typed signature and chapter):

_____	_____
_____	_____
_____	_____
_____	_____
_____	_____
_____	_____
_____	_____
_____	_____
_____	_____
_____	_____

2. The nominators designate the following member to be the sponsor of the nomination:  
Name Z. Jan Krygowski, Chapter Secretary  
Address 678 Front St., NW, Grand Rapids, MI 49504 Phone Number 616-456-9944

THE AMERICAN INSTITUTE OF ARCHITECTS ARCHIVES For information or study purposes only. Not to be recycled, quoted, or published without written permission from the AIA Archives, 1735 New York Ave. NW, Washington, DC 20006

# SECTION 3. PROFILE

(Additional sheets may be inserted, but please be concise.)

## TYPEWRITING ONLY

1. Nominee's name: Robert L. Wold

2. Nominee's mailing address: 678 Front, NW; Suite 300, Grand Rapids, Michigan 49504

3. Nominee's firm name and address: Robert Lee Wold & Associates, Inc.

Architects - Engineers - Planners 678 Front, NW, Suite 300 Phone: (616) 456-9944  
Grand Rapids, MI 49504

4. Nominee is registered or licensed to practice architecture in the states or territories of: Michigan, Illinois,  
Pennsylvania, Massachusetts, Florida, NCARB.

5. Nominee is engaged in the profession of architecture as: A practicing Architect

6. Nominee's date of birth: October 20, 1931

7. Place of birth: Oak Park, Illinois

### 8. Nominee's education:

#### A. High school, college or university, postgraduate school, etc. (in chronological order):

<i>Location</i>	<i>No. of Years</i>	<i>Year of Graduation</i>	<i>Degree</i>
1. Glenbard West Glen Ellyn, Ill.	4	1949	High School
2. University of Illinois Urbana, Ill.	5	1954	Bachelor of Architecture (with high honors)
3. University of Michigan Extension - Business Law	1		None

#### B. Scholarships received by nominee:

DuPage County Scholarship to University of Illinois	1949 - 1953
Bates Scholarship in Architecture - University of Illinois	1953 - 1954
Plym Prize in Architecture - University of Illinois	1954

### 9. Other data concerning nominee's record:

## SECTION 4. SERVICE TO THE PROFESSION

(Additional sheets may be inserted, but please be concise.)

1. List the offices and committees in architectural organizations occupied by the nominee and the period each was held:

*Office or Committee and Its Origin*  
(e.g., AIA, state or chapter)

*From*

*To*

Please see page 8-A attached.

2. Describe the nominee's specific achievements in the field of service to the profession that are considered notable contributions to the advancement of the profession:

While maintaining his role as Design Principal in an Architectural firm for the past 28 years, Mr. Wold has found substantial time to devote to leadership roles in the development of his profession.

He is the only Architect in Michigan that has served through AIA chapter offices and reached the Presidency of the State Society and the Region of AIA, and then devoted time to become Chairman of the Michigan Board of Architects and a Member of the Board for Professional Engineers. For the past several years he has been deeply involved in Architectural Education, Training, and Examination, working in important positions with NCARB. Some highlights of this service to the profession are listed on pages 8-B and 8-C.

3. List the significant awards, honors and recognition accorded by the Institute and other professional, governmental or civic organizations for the nominee's work in service to the profession:

Please see page 8-C attached.

4. List the books or articles written by the nominee in connection with service to the profession:

*Title of Book or Article*

*Publication Date*

*Publisher*

ROBERT LEE WOLD - MAJOR OFFICES AND COMMITTEE WORK

IN SERVICE TO THE PROFESSION OF ARCHITECTURE

	<u>Master Plan Chairman, Grand Rapids Public Zoo</u>	1984
*	<u>Chairman, Scholarship Committee, Builders Exchange of Western Michigan</u>	1981 to date
	<u>Member, NCARB Design Exam Committee for Architectural Registration Exam, Coordination Site Design Exam</u>	1982 to date
	<u>Chairman, NCARB "Seal Requirement" Committee</u>	1980-81
	<u>Planning Consultant to the City of Grand Rapids, Michigan</u>	1980 to date
*	<u>Chairman, Michigan Board of Architects (Registration Board)</u>	1979-81
	<u>Secretary, Region IV, NCARB</u>	1979-82
	<u>Member, Procedures &amp; Documents Committee, NCARB</u>	1979-81
	<u>Vice Chairman, Michigan Board of Architects (Registration Board)</u>	1978 & 82
	<u>Future Plans Committee, Grand Rapids Metropolitan YMCA</u>	1977 to date
	<u>Member, Michigan Board of Architects (Registration Board)</u>	1975 to date
	<u>Member, Michigan Joint Board of Regulated Professions</u>	1975 to date
	<u>Member, Michigan Board of Registration for Professional Engineers</u>	1975-79
	<u>Chairman, Construction Industry Affairs Committee, West Michigan</u>	1972-76
	<u>Board Member, Builders Exchange of West Michigan</u>	1970 to date
	<u>Architectural Representative, Michigan Council for the Arts</u>	1967-69
*	<u>President, Michigan Society of Architects</u>	1966
*	<u>Chairman, Statute of Limitations Committee, Michigan Society of Architects</u>	1965-67
	<u>Vice President, Michigan Society of Architects</u>	1965
	<u>Chairman, MSA Government Affairs Committee</u>	1964
	<u>Co-chairman, MSA Committee on Architectural Services &amp; Fees</u>	1964-65
	<u>Secretary, Michigan Society of Architects</u>	1964
	<u>Architectural Representative, University of Michigan Council of Aging</u>	1963-65
	<u>Architectural Representative, Grand Rapids Building Code Committee</u>	1962-63
	<u>Founder, Grand Valley Chapter AIA</u>	1962
	<u>Vice President, West Michigan Chapter AIA</u>	1962
	<u>Board Member, Grand Valley Chapter AIA</u>	1962-65
	<u>Board Member, Michigan Society of Architects</u>	1962-67
	<u>Treasurer, West Michigan Chapter AIA</u>	1960
	<u>Member, American Institute of Architects</u>	1959 to date
	* Highlights	

HIGHLIGHTS OF MR. WOLD'S ACHIEVEMENTS

IN SERVICE TO THE PROFESSION OF ARCHITECTURE

A. PERSONAL HONORS - 1982

Received Gold Medal Honor Award, Michigan Society of Architects

B. SCHOLARSHIP FUNDING - 1981-to date

Chairman of the Scholarship Committee of the Western Michigan Builders Exchange. Developed the idea that the Exchange could provide assistance to persons already committed to the construction industry to upgrade their skills in order to improve the quality of design and construction. This program was initiated in 1983 and has provided \$23,000 in two years to students attending Michigan colleges in programs related to the design and construction industry.

C. REGISTERED PROFESSIONAL REQUIREMENTS - 1980-81

Chairman of a Committee for NCARB in cooperation with AIA, NSPE, and the Building Officials Conference of America which developed a national legislative guideline describing projects which require professional design services and those which are exempt from this requirement.

D. EDUCATIONAL REQUIREMENTS - 1979-81

Served on the NCARB Procedures and Documents Committee which recommended the Accredited Degree Requirement for future holders of the National Certificate.

E. REGISTRATION BOARD CHAIRMAN - 1979-81

Adopted the I.D.P. Program as certification for training experience. Revised Michigan Registration Act to include accredited degree requirement.

F. AIA PRESIDENT - 1966

President of the Michigan Society of Architects, A Region of the American Institute of Architects.

G. REGIONAL OFFICE - 1966

As President of MSA, initiated a program, with appropriate funding, to employ a specialist in Lansing to provide liason between the Michigan Society of Architects and State Government, and established a permanent office for MSA in Detroit.

H. PROFESSIONAL STANDARDS - 1965

Served on a "Blue Ribbon" MSA Committee which developed a recommended fee schedule to serve as a guideline for the profession.



I. STATUTE OF LIMITATIONS - 1965-67

Co-chairman of a joint committee with the Michigan Society of Professional Engineers which drafted the first Statute of Limitations Legislation for design professionals in the state. Through continuing efforts of this committee, the legislation is now law.

J. GOVERNMENT RELATIONS - 1965

As Vice President of MSA, organized first government relations dinner party, held in the rotunda of the State Capitol as part of MSA Convention in Lansing.

K. ARCHITECTURAL SERVICES TO THE PUBLIC - 1964-65

Chaired a State Committee which developed MSA Document 65-8, Architectural Services, a simplified description for potential clients of services to expect from an Architect, methods of selection, and basis of compensation based on national publications. This document is still in use by the profession and clients in Michigan.

L. AIA/MSA CONVENTIONS - 1964

Founded a policy of rotating the State Architects Convention to major cities around Michigan. First "out state" convention held in Lansing in 1965 had record attendance by Architects.

M. REGIONAL PUBLICATIONS - 1963-65

Served on committee of MSA Board which recommended and implemented taking over architectural publications of the Society from private contractors. Established and staffed a full time MSA office in Detroit, with the first full time Executive Secretary of MSA.

N. LOCAL DESIGN CODES - 1962-63

Architectural representative on a committee appointed by the Mayor to study and update Grand Rapids Building Code. Through his leadership, the City was convinced to adopt a national code. Later, all adjoining suburban cities and townships were encouraged to do the same and also adopted this code.

O. AIA ADVANCEMENT - 1962

One of the founders of Grand Valley Chapter American Institute of Architects.

SIGNIFICANT AWARDS RECEIVED BY MR. WOLD

IN SERVICE TO THE PROFESSION OF ARCHITECTURE

GOLD MEDAL HONOR AWARD, MICHIGAN SOCIETY OF ARCHITECTS - 1982

The M.S.A. describes the Gold Medal as recognition of "an individual who has clearly demonstrated most distinguished leadership in any phase of the profession over an extended period of time, such services being over and above the expected in any official capacity, and by his leadership, advanced the cause of the profession and provided an inspiration to his fellow practitioners".

CERTIFICATE OF APPRECIATION, NATIONAL COUNCIL OF ARCHITECTURAL REGISTRATION BOARDS - 1982

STATE OF MICHIGAN - 1982

House Resolution No. 695, "A Resolution Honoring Robert L. Wold ... for his Architectural talents, integrity, thoroughness as a designer and his contribution to the building industry which enhances the uniqueness of our state..... "

CERTIFICATE OF APPRECIATION AS PRESIDENT, MICHIGAN SOCIETY OF ARCHITECTS - 1967

GRAND RAPIDS PRESS AWARD "COMMUNITY LEADER" - 1966

For assistance in development of the Riverbank Plan for Downtown Grand Rapids.

ROBERT LEE WOLD HAS RECEIVED THE FOLLOWING PROFESSIONAL AWARDS:

- Michigan Society of Architects, Gold Medal Honor Award, 1982
- Michigan Society of Architects, Design Award, 1980 -  
For Gull Lake Country Club, Richland, Michigan
- Michigan Society of Architects and Masonry Institute of Michigan, Design Award, 1980 - For Kentwood City Center, Kentwood, Michigan
- National Council of Churches, Design Award, 1979 -  
For Design of Christ Community Church, Spring Lake, Michigan
- Western Michigan and Grand Valley AIA Chapters, Design Award, 1975 -  
For the Campus Center at Grand Valley State Colleges
- Consumers Power Design Award, 1969 -  
For Springbrook Child Day Care Facility, Grand Rapids, Michigan
- Architectural Firm Award - Michigan Society of Architects, 1968
- National Association of Girl Scouting, Ideal Camp Award, 1965 -  
For Camp Anna Behrens, Greenville, Michigan
- Grand Valley Chapter AIA, Design Award, 1964 -  
For First Presbyterian Church, Grand Rapids, Michigan
- FHA Award of Merit (National), 1964 -  
For Birchwood Manor Nursing Home, Holland, Michigan
- West Michigan and Grand Valley AIA Chapters, Design Award, 1964 -  
For the R.W. Ambrose Residence, Holland, Michigan
- Western Michigan and Grand Valley AIA Chapters, Design Award, 1964 -  
For the Girl Scout Camp Anna Behrens, Greenville, Michigan
- FHA First Design Award (National), 1964 -  
For Pilgrim Manor Home for Senior Citizens, Grand Rapids, Michigan
- Nursing Home of the Month, 1964 -  
For Greenview Manor Nursing Home, Grand Rapids, Michigan

## SECTION 5. EXHIBITS (PHOTOGRAPHIC)

List the photographs which follow this page:

<i>Project</i>	<i>Location</i>	<i>Year of Completion</i>
1. Kentwood City Center	Kentwood, Michigan	1979
2. Kentwood City Center	Kentwood, Michigan	1979
3. Mutual Home Downtown Office	Grand Rapids, Michigan	1981
4. Mutual Home Downtown Office	Grand Rapids, Michigan	1981
5. Mutual Home Downtown Office	Grand Rapids, Michigan	1981
6. Grand Valley State College Campus Center	Allendale, Michigan	1975
7. Grand Valley State College Campus Center	Allendale, Michigan	1975
8. Christ Community Church	Spring Lake, Michigan	1979
9. Christ Community Church	Spring Lake, Michigan	1979
10. Stow/Davis Plant & Showroom	Kentwood, Michigan	1982
11. Stow/Davis Plant & Showroom	Kentwood, Michigan	1982
12. Albion College Science Complex	Albion, Michigan	1970
13. Kent Community Hospital	Grand Rapids, Michigan	1974
14. Gull Lake Country Club	Richland, Michigan	1979
15. Gull Lake Country Club	Richland, Michigan	1979

# SECTION 5. DECLARATION OF AUTHORSHIP

The following certification must be signed by anyone in possession of full knowledge concerning EACH separate project illustrated in the photographs. This might be the chapter president, a member of the Executive Committee of the chapter, a partner of the nominee or even the nominee. In partnership, the signature of another partner would be most significant. Key the various statements below to specific exhibits.

The accompanying photographs show examples of work with which the nominee's connection was as follows:

- The nominee was solely responsible for the design. For projects in photos No. 8, 9, 12, 13
- The nominee was largely responsible for the design. For projects in photos No. 3, 4, 5, 6, 7, 10, 11.
- The design was under the direction of the nominee. For projects in photos No. 1, 2, 14, 15
- The nominee's firm executed the design.

(If the above statements do not adequately describe the nominee's participation in any of the projects illustrated in the photographs, add a brief original statement[s] of authorship below.)

\_\_\_\_\_  
\_\_\_\_\_

Signed Charles E. Jylha Title Vice President  
Charles E. Jylha ROBERT LEE WOLD & ASSOCIATES, INC  
Name of Nominee Robert L. Wold

THE AMERICAN INSTITUTE OF ARCHITECTS ARCHIVES For information or study purposes only. Not to be recycled, quoted, or published without written permission from the AIA Archives, 1735 New York Ave. NW, Washington, DC 20006



**1** ARCHITECT OF RECORD      ROBERT LEE WOLD & ASSOCIATES, INC  
DESIGNER                      Robert N. Wassenaar, AIA  
PROJECT                        Kentwood City Center  
DATE                             1979  
AUTHORSHIP: Design Under Direction of Nominee

THE AMERICAN INSTITUTE OF ARCHITECTS ARCHIVES. For information or study purposes only. Not to be recycled, quoted, or published without written permission from the AIA Archives, 1735 New York Ave. NW, Washington, DC 20006



**2** ARCHITECT OF RECORD      ROBERT LEE WOLD & ASSOCIATES, INC.  
DESIGNER                      Robert N. Wassenaar, AIA  
PROJECT                        Kentwood City Center  
DATE                              1979  
AUTHORSHIP: Design Under Direction of Nominee

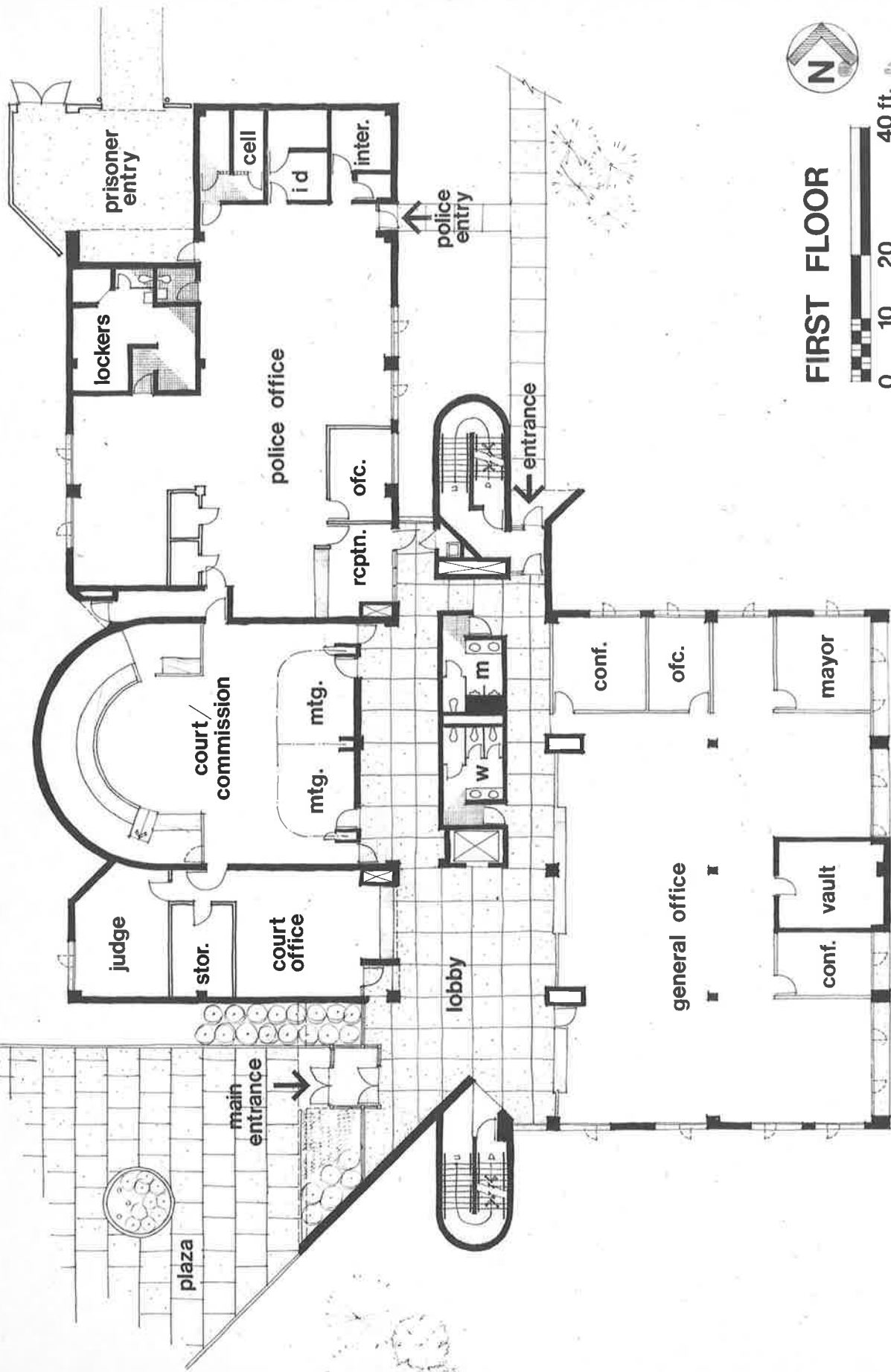

# FIRST FLOOR



ARCHITECT OF RECORD     ROBERT LEE WOLD & ASSOCIATES, INC.  
DESIGNER     Robert N. Wassenaar, AIA  
PROJECT     Kentwood City Center  
DATE     1979  
AUTHORSHIP: Design Under Direction of Nominee



THE AMERICAN INSTITUTE OF ARCHITECTS ARCHIVES. For information or study purposes only. Not to be recycled, quoted, or published without written permission from the AIA Archives, 1735 New York Ave. NW, Washington, DC 20003



**3** ARCHITECT OF RECORD

DESIGNER

PROJECT

DATE

AUTHORSHIP: Largely Responsible for Design

ROBERT LEE WOLD & ASSOCIATES, INC.

Robert N. Wassenaar, AIA and Robert L. Wold, AIA

Mutual Home Downtown Office

1981



**1** ARCHITECT OF RECORD      ROBERT LEE WOLD & ASSOCIATES, INC  
DESIGNER                      Robert N. Wassenaar, AIA  
PROJECT                        Kentwood City Center  
DATE                              1979  
AUTHORSHIP: Design Under Direction of Nominee

THE AMERICAN INSTITUTE OF ARCHITECTS ARCHIVES. For information or study purposes only. Not to be recycled, quoted, or published without written permission from the AIA Archives, 1735 New York Ave. NW, Washington, DC 20006

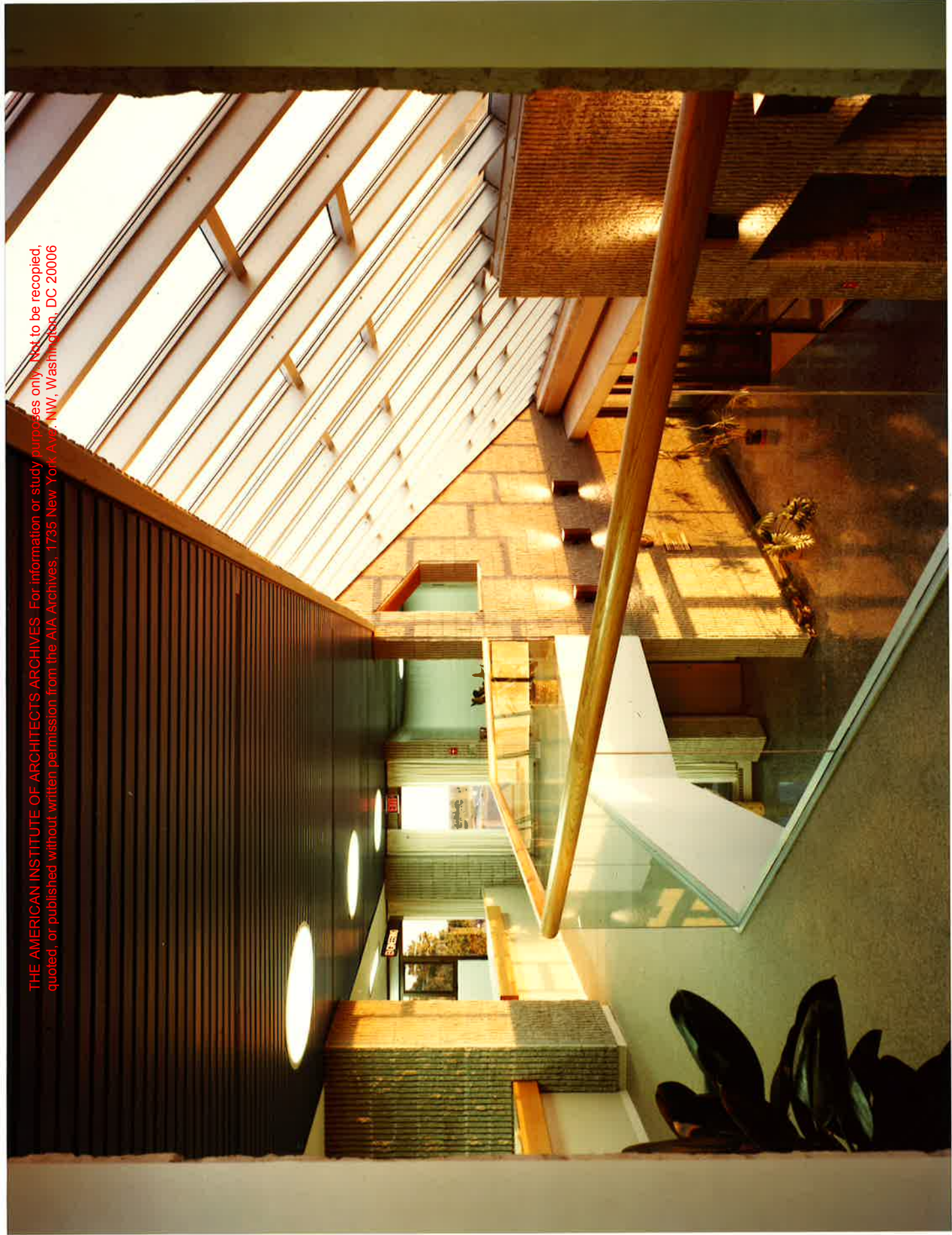

**2** ARCHITECT OF RECORD      ROBERT LEE WOLD & ASSOCIATES, INC.  
DESIGNER                      Robert N. Wassenaar, AIA  
PROJECT                        Kentwood City Center  
DATE                             1979  
AUTHORSHIP: Design Under Direction of Nominee

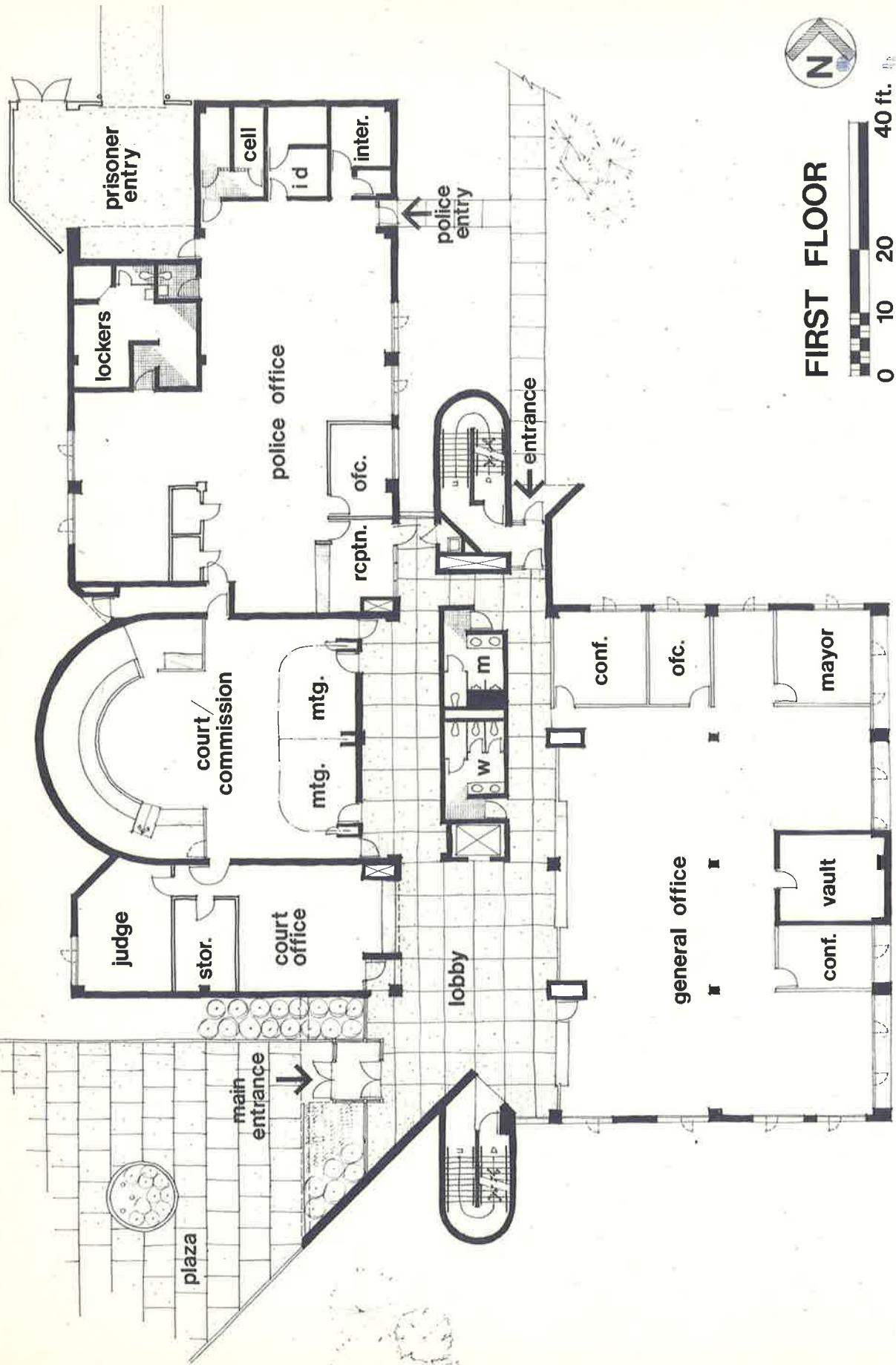

# FIRST FLOOR



ARCHITECT OF RECORD  
DESIGNER  
PROJECT  
DATE  
AUTHORSHIP: Design Under Direction of Nominee

ROBERT LEE WOLD & ASSOCIATES, INC.  
Robert N. Wassenaar, AIA  
Kentwood City Center  
1979

THE AMERICAN INSTITUTE OF ARCHITECTS ARCHIVES For information or study purposes only. Not to be recycled, quoted, or published without written permission from the AIA Archives, 1735 New York Ave. NW, Washington, DC 20003



**3** ARCHITECT OF RECORD

DESIGNER

PROJECT

DATE

AUTHORSHIP: Largely Responsible for Design

ROBERT LEE WOLD & ASSOCIATES, INC.

Robert N. Wassenaar, AIA and Robert L. Wold, AIA

Mutual Home Downtown Office

1981

THE AMERICAN INSTITUTE OF ARCHITECTS ARCHIVES. For information or study purposes only. Not to be reprinted, quoted, or published without written permission from the AIA Archives, 1735 New York Ave. NW, Washington, DC 20006



**4** ARCHITECT OF RECORD

DESIGNER

PROJECT

DATE

AUTHORSHIP: Largely Responsible for Design

ROBERT LEE WOLD & ASSOCIATES, INC.

Robert N. Wassenaar, AIA and Robert L. Wold, AIA

Mutual Home Downtown Office

1981

THE AMERICAN INSTITUTE OF ARCHITECTS ARCHIVES For information or study purposes only. Not to be recycled, quoted, or published without written permission from the AIA Archives, 1735 New York Ave. NW, Washington, DC 20006



**5** ARCHITECT OF RECORD

DESIGNER

PROJECT

DATE

AUTHORSHIP: Largely Responsible for Design

ROBERT LEE WOLD & ASSOCIATES, INC.

Robert N. Wassenaar, AIA and Robert L. Wold, AIA

Mutual Home Downtown Office

1981

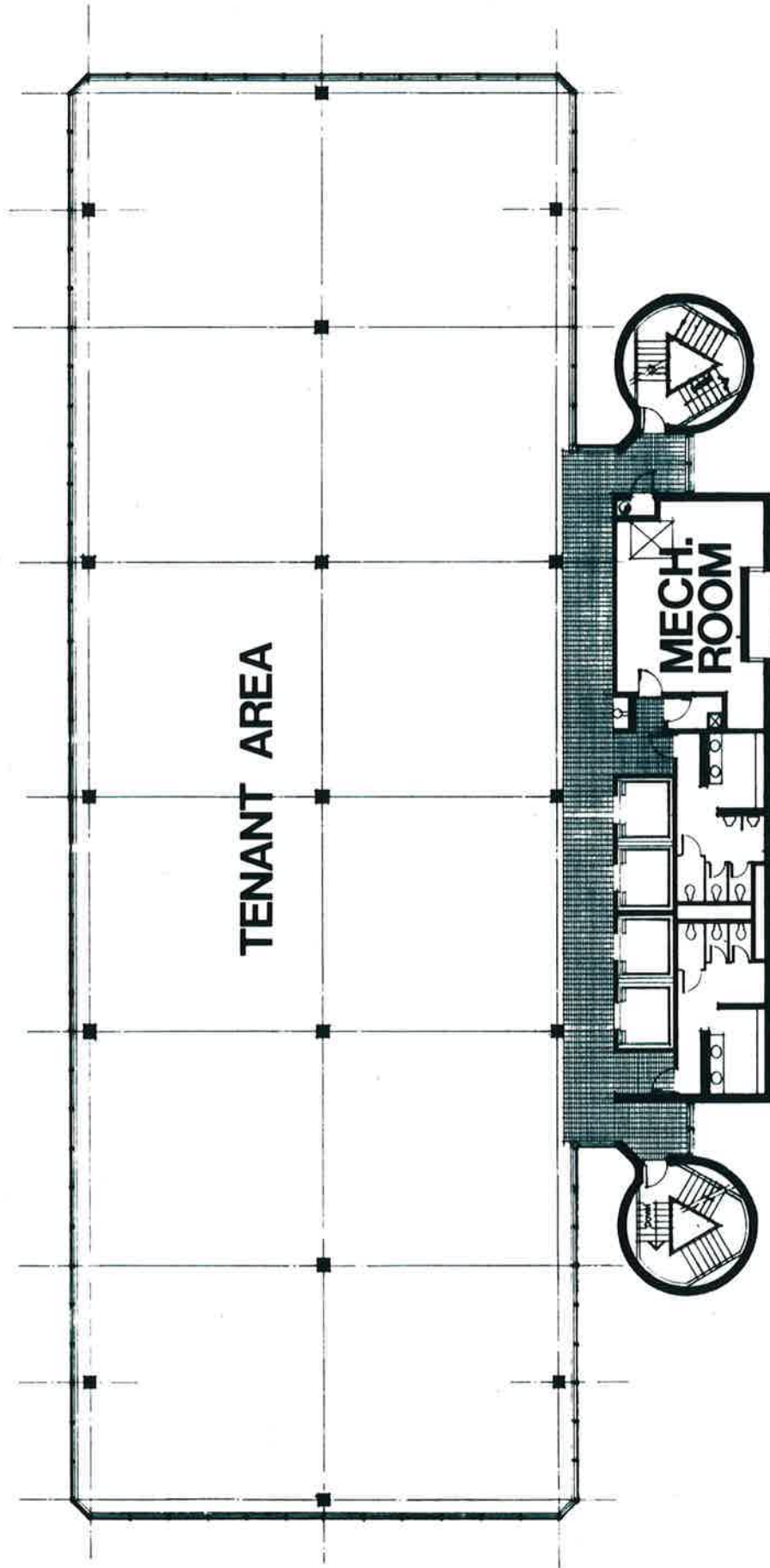

# TYPICAL TENANT PLAN

8 16 32



ARCHITECT OF RECORD

DESIGNER

PROJECT

DATE

AUTHORSHIP: Largely Responsible for Design

ROBERT LEE WOLD & ASSOCIATES, INC.

Robert N. Wassenaar, AIA and Robert L. Wold, AIA

Mutual Home Downtown Office

1981



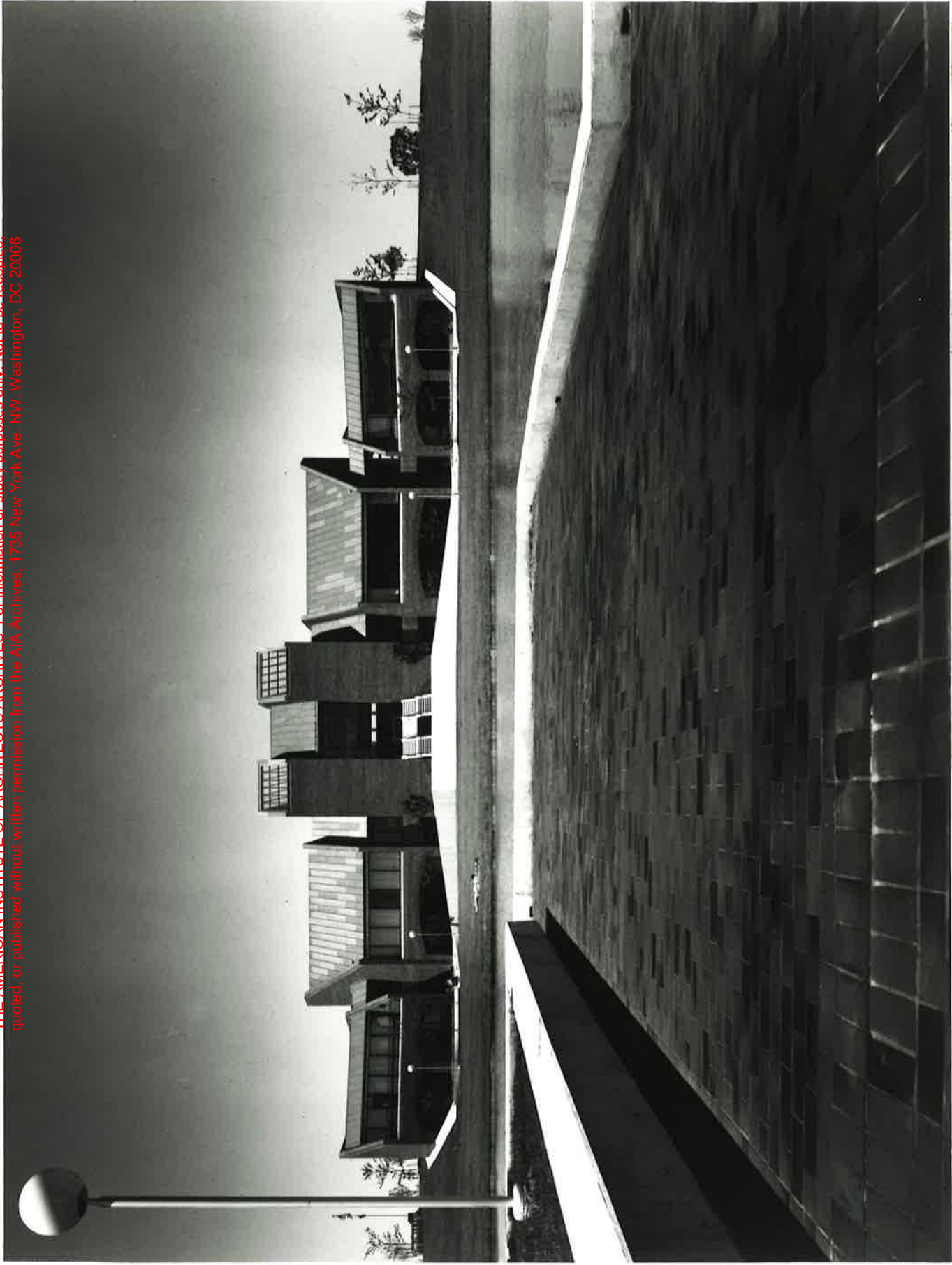

**6**

ARCHITECT OF RECORD  
DESIGNER  
PROJECT  
DATE

WOLD, BOWERS, DESHANE & COVERT, INC.  
Vern Ohlman, AIA and Robert L. Wold, AIA  
Grand Valley State College Campus Center  
1975

AUTHORSHIP: Largely Responsible for Design



**7**

ARCHITECT OF RECORD WOLD, BOWERS, DESHANE & COVERT, INC.  
DESIGNER Vern Ohlmar, AIA and Robert L. Wold, AIA  
PROJECT Grand Valley State College Campus Center  
DATE 1975  
AUTHORSHIP: Largely Responsible for Design

THE AMERICAN INSTITUTE OF ARCHITECTS ARCHIVES For information or study purposes only. Not to be recycled, quoted, or published without written permission from the AIA Archives, 1735 New York Ave. NW, Washington, DC 20006



**8** ARCHITECT OF RECORD

DESIGNER

PROJECT

DATE

AUTHORSHIP: Solely Responsible for Design

ROBERT LEE WOLD & ASSOCIATES, INC.

Robert L. Wold, AIA

Christ Community Church

1979

THE AMERICAN INSTITUTE OF ARCHITECTS ARCHIVES. For information or study purposes only. Not to be recycled, quoted, or published without written permission from the AIA Archives, 1735 New York Ave. NW, Washington, DC 20006

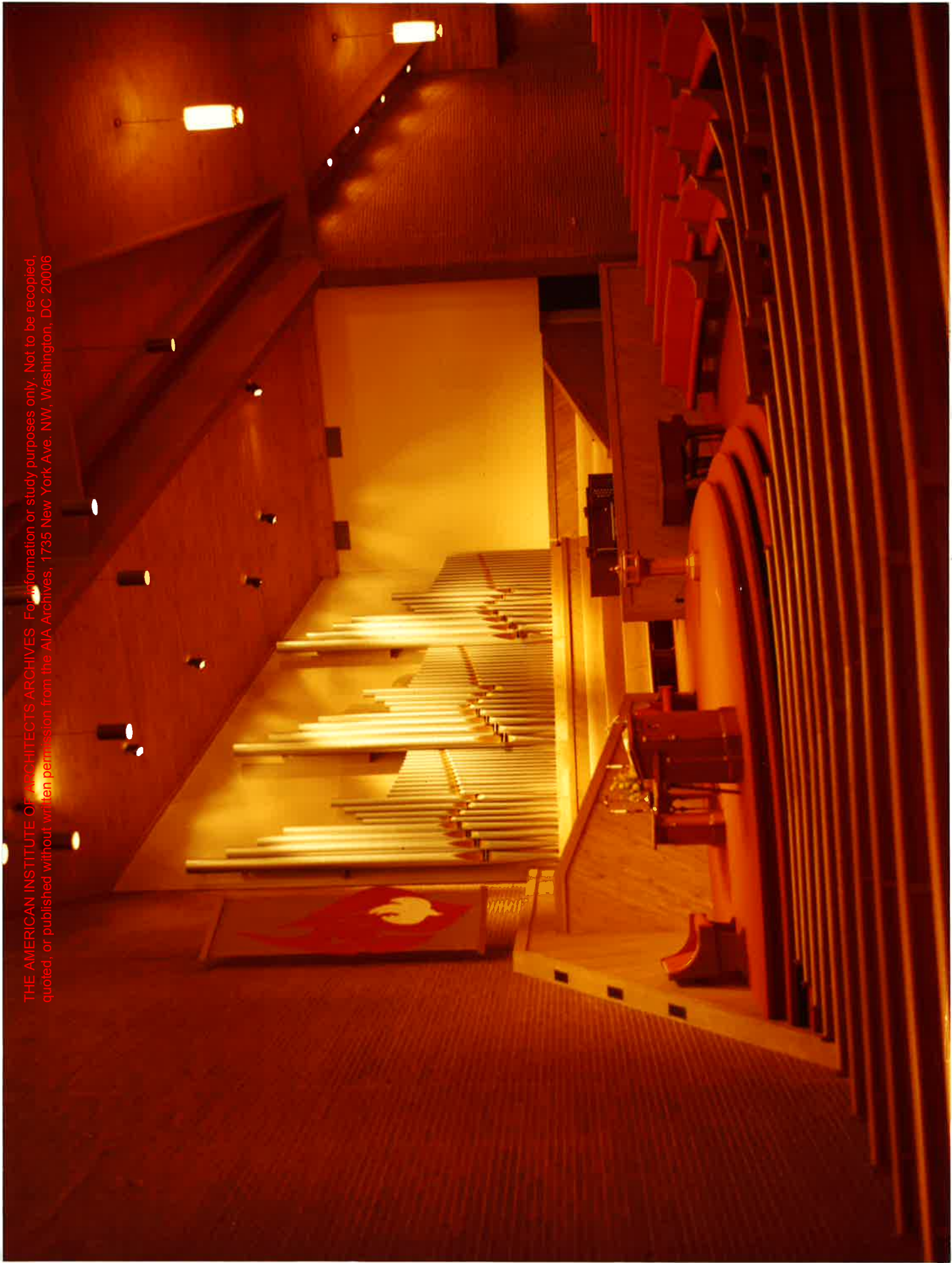

**9** ARCHITECT OF RECORD      ROBERT LEE WOLD & ASSOCIATES, INC.  
DESIGNER                      Robert L. Wold, AIA  
PROJECT                        Christ Community Church  
DATE                              1979  
AUTHORSHIP: Solely Responsible for Design

THE AMERICAN INSTITUTE OF ARCHITECTS ARCHIVES For information or study purposes only. Not to be recycled,  
quoted, or published without written permission from the AIA Archives, 1735 New York Ave. NW, Washington, DC 20006-0001

ARCHITECT OF RECORD

DESIGNER

PROJECT

DATE

AUTHORSHIP: Solely Responsible for Design

Christ Community Church

1979

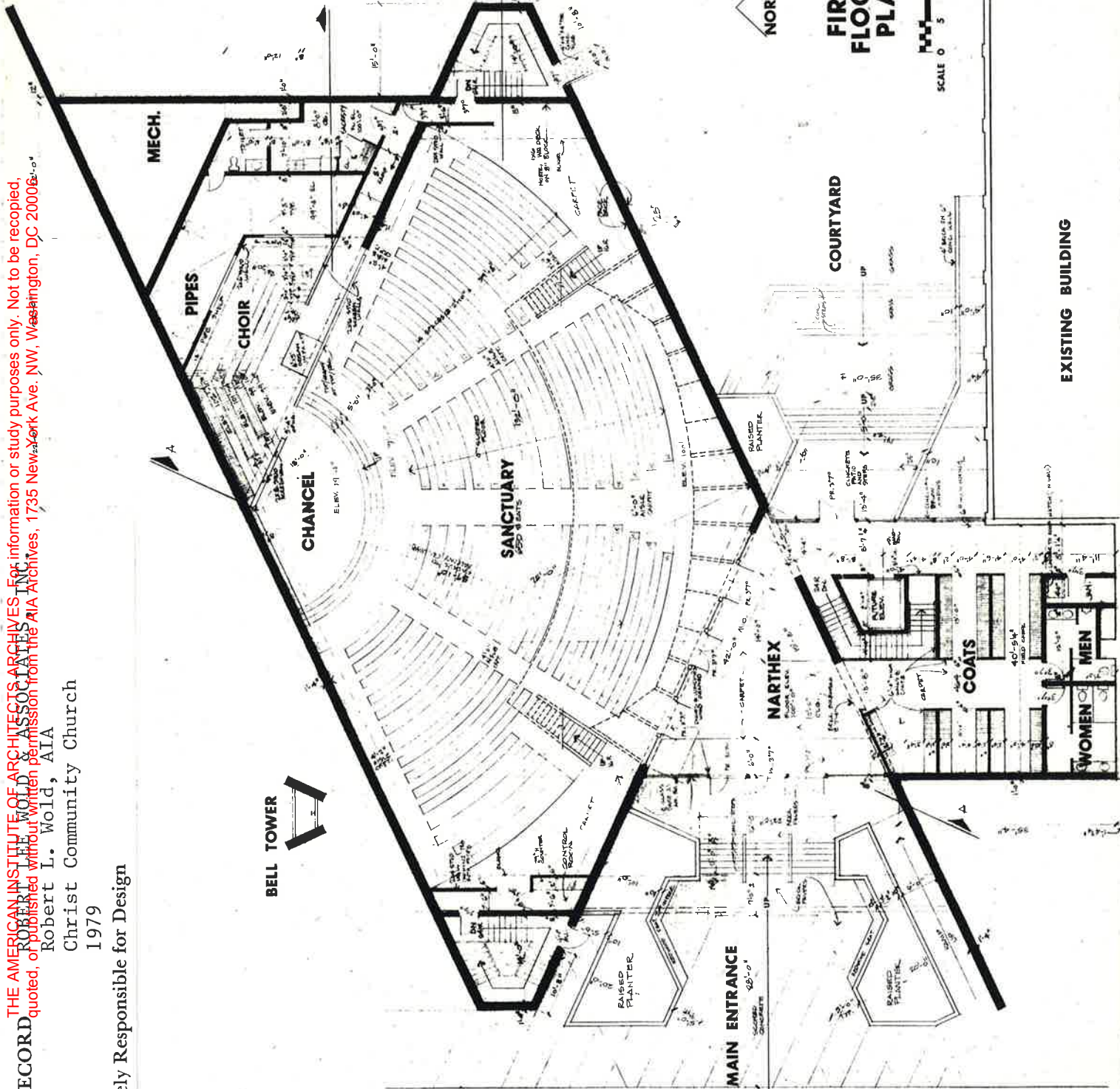

FIRST FLOOR PLAN

SCALE 0 5 10 20



EXISTING BUILDING

MAIN ENTRANCE

COURTYARD

WOMEN

MEN

COATS

SANCTUARY

CHANCEL

CHOIR

PIPES

MECH.

BELL TOWER

NARTHEX

RAISED PLANTER

RAISED PLANTER

RAISED PLANTER

RAISED PLANTER





**10** ARCHITECT OF RECORD  
DESIGNER

ROBERT LEE WOLD & ASSOCIATES, INC.  
Robert L. Wold, AIA and Robert N. Wassenaar, AIA  
Stow/Davis Plant and Showroom

PROJECT

DATE

1982

AUTHORSHIP: Largely Responsible for Design

THE AMERICAN INSTITUTE OF ARCHITECTS ARCHIVES. For information or study purposes only. Not to be recycled,  
quoted, or published without written permission from the AIA Archives, 1735 New York Ave. NW, Washington, DC 20006



**11 ARCHITECT OF RECORD**

**DESIGNER**

**PROJECT**

**DATE**

**AUTHORSHIP: Largely Responsible for Design**

ROBERT LEE WOLD & ASSOCIATES, INC.

Robert L. Wold, AIA and Robert N. Wassenaar, AIA

Stow/Davis Plant and Showroom

1982

ARCHITECT OF RECORD  
DESIGNER  
PROJECT  
DATE

AUTHORSHIP: Largely Responsible for Design

ROBERT LEE WOLD & ASSOCIATES, INC.  
THE AMERICAN INSTITUTE OF ARCHITECTS ARCHIVES  
For information or study purposes only. Not to be recycled,  
quoted or published without written permission from the AIA Archives, 1735 New York Ave. NW, Washington, DC 20006  
Stow/Davis Plant and Showroom  
1982

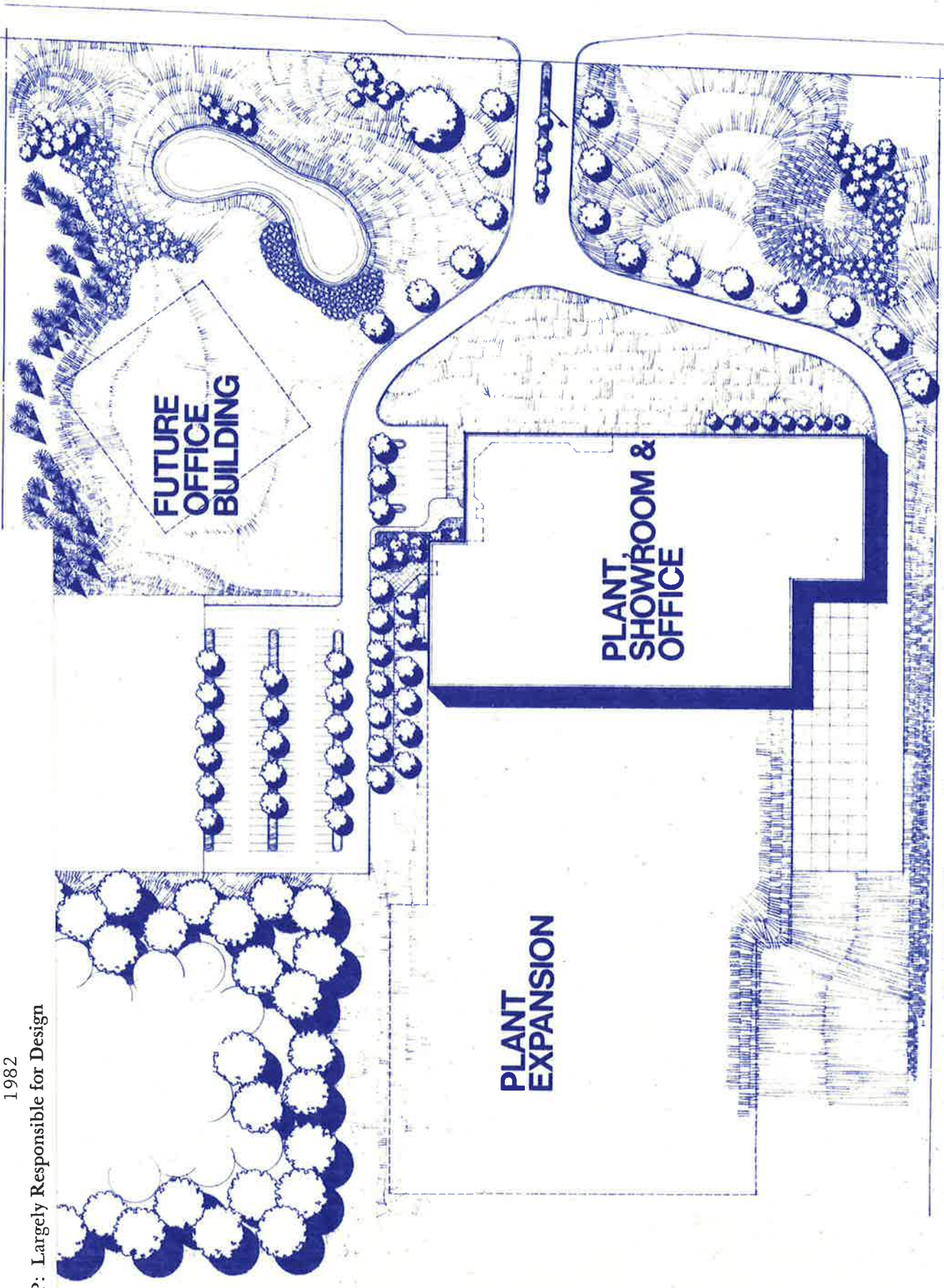

# SITE PLAN







**12**

ARCHITECT OF RECORD

DESIGNER

PROJECT

DATE

AUTHORSHIP: Solely Responsible for Design

WOLD, BOWERS, DESHANE, & COVERT, INC.  
Robert L. Wold, AIA

Albion College Science Complex  
1970



**13**

ARCHITECT OF RECORD  
DESIGNER  
PROJECT  
DATE

WOLD, BOWERS, DESHANE & COVERT, INC.  
Robert L. Wold, AIA  
Kent Community Hospital  
1974  
AUTHORSHIP: Solely Responsible for Design

THE AMERICAN INSTITUTE OF ARCHITECTS ARCHIVES For information or study purposes only. Not to be recycled,  
quoted or published without written permission from the AIA Archives, 1735 New York Ave. NW, Washington, DC 20006



**14** ARCHITECT OF RECORD

DESIGNER

PROJECT

DATE

AUTHORSHIP: Design Under Direction of Nominee

ROBERT LEE WOLD & ASSOCIATES, INC.

Robert N. Wassenaar, AIA

Gull Lake Country Club

1979

THE AMERICAN INSTITUTE OF ARCHITECTS ARCHIVES For information or study purposes only. Not to be recycled, quoted, or published without written permission from the AIA Archives, 1735 New York Ave., NW, Washington, DC 20006



**15** ARCHITECT OF RECORD  
DESIGNER  
PROJECT  
DATE

ROBERT LEE WOLD & ASSOCIATES, INC.  
Robert N. Wassenaar, AIA  
Gull Lake Country Club  
1979

AUTHORSHIP: Design Under Direction of Nominee

ARCHITECT OF RECORD  
DESIGNER  
PROJECT  
DATE

AUTHORSHIP: Design Under Direction of Nominee

ROBERT LEE WOLD & ASSOCIATES, INC.

ROBERT LEE WOLD & ASSOCIATES, INC. ARCHITECTS ARCHIVES For information or study purposes only. Not to be recycled,  
Gull Lake Country Club site plan with permission from the AIA Archives, 1735 New York Ave. NW, Washington, DC 20006

# GULL LAKE COUNTRY CLUB

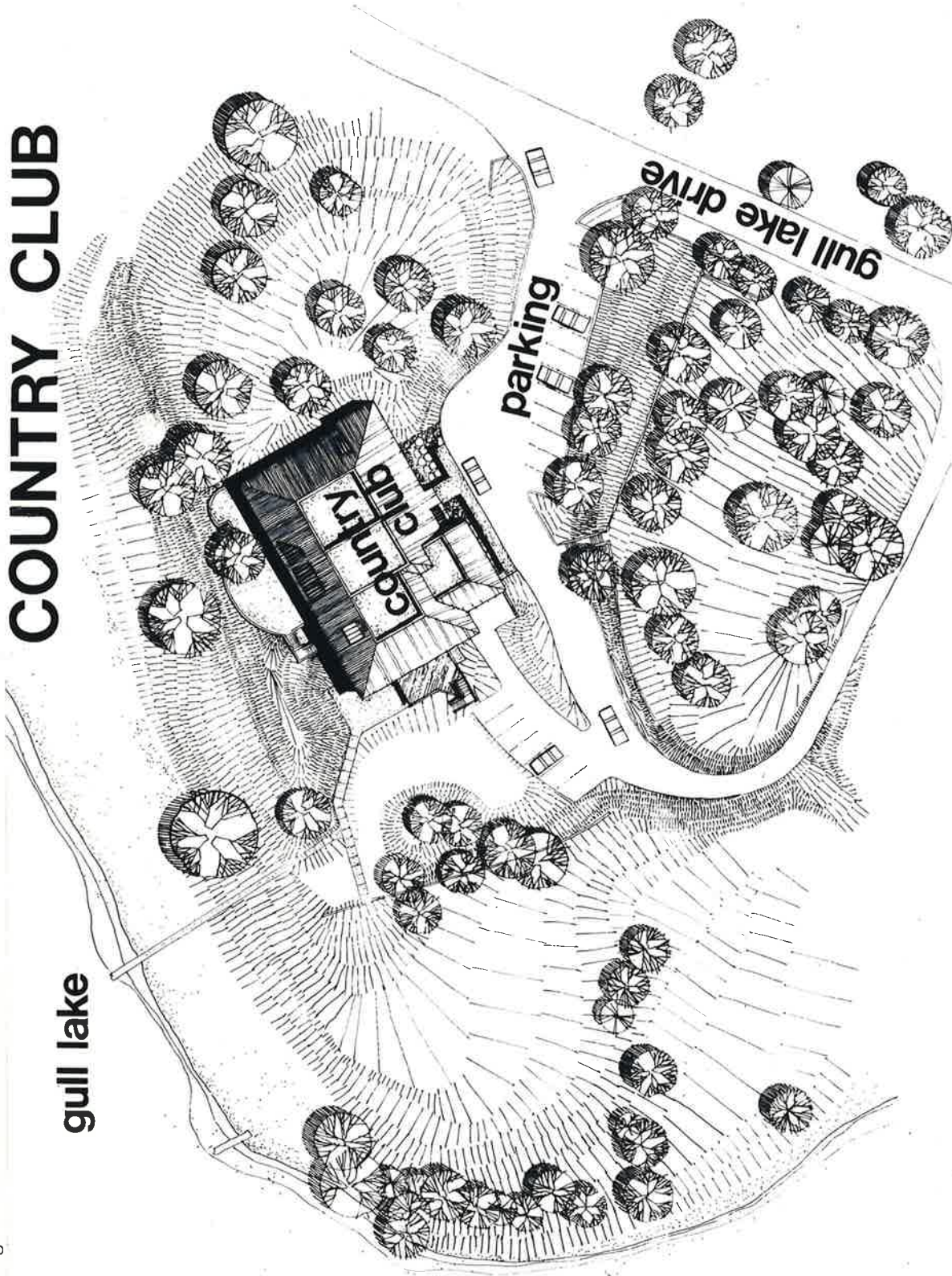

north  
SITE PLAN



ft. 0 25 50 100