

Hohlet, Jos. H.
Wash. State

Must send Ep.
Recd

Application for Membership

June 14, 1924

To the Secretary of the American Institute of Architects,
The Octagon House, Washington, D. C.

SIR:

I hereby apply for Membership in the American Institute of Architects.

I hereby certify that the following statements are correct:

Name Jos. H. Mohleb

Address 206 Chambers Bldg Olympia Wash
[Number and Street.] [City.] [State.]

Place and date of birth Waterbury Conn. Sept 14 - 1887

Graduate in architecture not a graduate. special work
[If required in your case, give name of institutions and year.—Attach evidence of Diploma or Certificate of graduation]

Holder of Scholarship in architecture none
[If required in your case, attach evidence.]

Passed the qualifying examinations of the Royal Institute of British Architects, or the examinations for the first class of the Ecole des Beaux Arts.
[If required in your case, state which, and attach evidence of Certificate.]

If an Associate of a Chapter of the Institute, give name of chapter Washington State Chapter

If practicing architect, firm name Jos. H. Mohleb

Have been in practice Fourteen years.

If draughtsman, employed by _____
[State number of years.]

Collegiate and office training Six years training before practicing.

I have carefully examined the Constitution and By-Laws of the Institute and the "Circular of Advice Relative to Principles of Professional Practice and Canons of Ethics," and I agree, if elected, honorably to maintain them.

I further agree, if elected to membership in the American Institute of Architects, that if at any time my membership shall cease, either by my own resignation or by any action taken by the Institute, I will then, by that fact, relinquish all rights of any character that I may have acquired by reason of such membership in the property, real or personal, of the American Institute of Architects, and of the Chapter of the Institute of which I am then a member.

Jos. H. Mohleb
[Signature of Applicant.]

I hereby certify that the signer of this application was duly elected an Associate of the Wash State
[For use when the applicant is an Associate.]

Chapter, A. I. A., on the following date Aug 15 1921
[Insert date of election to chapter.]

W. J. Brust Secretary.
Wash State Chapter, A. I. A.

We, the undersigned members of the American Institute of Architects, have carefully examined the foregoing statement and believe it to be correct. We know the applicant personally, and consider that his work and practice warrant his admission to Membership.

Pa 750 7/4/24

must send

- (1) [Signature]
- (2) Carl Diebrandt
- (3) W. J. Brust

[The signatures of three Institute members are here required unless the applicant has the unanimous endorsement of his Chapter, in which case certification to that effect should be made above by the Secretary. Unanimous endorsement is that endorsement in which each Institute member of the Chapter had an opportunity to express himself by letter ballot either for or against the member proposed. No other form of unanimous endorsement will be accepted.]

THE AMERICAN INSTITUTE OF ARCHITECTS ARCHIVES For information or study purposes only. Not to be recycled, quoted, or published without written permission from the AIA Archives, 1735 New York Ave. NW, Washington, DC 20006

JOS. H. WOHLER
Architect

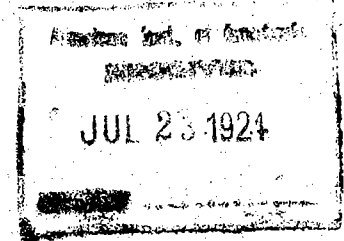

Olympia, Washington

July 17, 1924

Mr. Edward C. Kemper, Executive Sec.

Octagon House,

Washington, D. C.

Dear Mr. Kemper:

Under separate cover, I am sending photographs of some of my work on two sets of plans at request of Mr. W. G. Brust, Secretary of the Washington State Chapter of American Institute of Architects.

Very truly yours,

Jos. H. Wohler

JHW:PS

THE AMERICAN INSTITUTE OF ARCHITECTS
THE OCTAGON, WASHINGTON, D. C.

COPY

October 16, 1924.

My dear Mr. Wohleb:-

Acting for the Secretary, I am pleased to advise you of your election to membership in the American Institute of Architects, effective October 16, 1924.

You have been assigned to the Washington State Chapter as an Institute member in good standing therein, and the Secretary of the Chapter has been so advised.

Enclosed herewith is statement covering dues for the last quarter of the current year.

May I take this opportunity to say that the office of the Secretary at the Octagon is for the service of every Institute member. Should the occasion arise, we shall be glad to give you our best cooperation.

Very truly yours,

Executive Secretary.

Mr. Joseph H. Wohleb,
206 Chambers Bldg.,
Olympia, Wash.

K: D
Enc.



THE AMERICAN INSTITUTE OF ARCHITECTS

1735 New York Avenue, N.W.
Washington 6, D. C.

October 8, 1958

To: The Secretary or Executive Secretary of the
Southwest Washington Chapter
The American Institute of Architects

Dear Mr. Ball:

We were very sorry to learn of the death of Joseph H. Wohleb
on a corporate member of The Institute
since 1924 .

We would appreciate it very much if you would have two
copies of the enclosed Baldwin Memorial Archive Forms
filled in and returned to The Institute for its files.
The third copy is for your files.

Sincerely yours,

Edmund R. Purves, F.A.I.A.
Executive Director

P:R:s
Enclosures 3

cc: Treasurer's Office

1/58

Wohleb, J.H.

WOHLEB AND WOHLEB AND ASSOCIATES

ARCHITECTS AND ENGINEERS

715 SOUTH WASHINGTON

OLYMPIA, WASHINGTON

TELEPHONE FL 2-7596

ASSOCIATES

JOSEPH H. WOHLEB, A. I. A.

ROBERT H. WOHLEB, A. I. A.

J. V. HOWARD
Mechanical Engineer

G. STACEY BENNETT, A. I. A.
Architect

J. C. BRIDGER, ASCE
Civil & Structural Engineer

HAROLD V. SARGENT, ASCE
Civil & Structural Engineer

October 27, 1958

American Institute of Architects
1735 New York Avenue N. W.
Washington 6, D. C.

Attention: Mr. Edmund R. Purves, F.A.I.A.,
Executive Director

Dear Mr. Purves:

Your letter dated October 8, 1958, directed to Mr. Percy Ball, Secretary Southwest Washington Chapter A.I.A., was forwarded to this office for compilation of the data required for the Baldwin Memorial Archives.

We are forwarding herewith the original and one copy of the forms with pertinent data listed thereon for your information and/or action.

Very truly yours,

WOHLEB & WOHLEB and
ASSOCIATES

By *Robert H. Wohleb*
Robert H. Wohleb, A.I.A.

RHW:DEP:bs

Encl.

Cc: Mr. Percy Ball

NO. _____

BALDWIN MEMORIAL ARCHIVE
of American Architects

Name: Joseph Henry Wohleb, Sr. of (address) Olympia, Washington

Born: September 14, 1887 at Waterbury, Conn. Died: June 10, 1958 at Olympia, Washington

Parents: Henry Wohleb and Adele (Herringer) Wohleb

Married: (1st) Matilda H. Gresl of Olympia, Washington on February 12, 1912
(2nd) Prudence Wyman Howard - Olympia, Washington October 30, 1941

Children: (3) Robert Henry, George, and Joseph H. Jr., Wohleb

Stepchildren (4) Hugh Wyman, Prudence, Curtis, Jasper V., Howard

Education: Graduated from High School 1905, Vallejo, California

Attended: University of California, Berkley, California

Training; and practice as Principal: (Firm Names, Places, Dates, Specialization)

Practiced architecture 1911-1946, as an individual, in Olympia, Washington

Practiced architecture 1946-1958 in partnership with son

Robert Henry Wohleb, in Olympia, Washington

Licensed to practice architecture in Washington, Oregon, Utah, Hawaiian Islands

Specialized in public and industrial buildings

Professional Memberships and Service: (Institute and Chapter Activities; Teaching)

A. I. A., Corporate Member

Was 2nd V. P. Washington State Chapter 1947

Helped organize Southwest Washington Chapter 1954, of which he was a member at time of death.

Other Affiliations: (Religious, Fraternal, Political, Social)

Life Member B. P. O. Elks #186, Olympia, Washington

Rainier Club, Seattle, Washington

Washington Athletic Club, Seattle, Washington

Olympia Country and Golf Club, Olympia, Washington

Public Service: (Civil and Military; Community, State, National)

Olympia City Council 1917 - 1920 and 1924 - 1925

Olympia Planning Commission, prior to 1930

Thurston County Civil Defense Director, 1941 - 1945

Chamber of Commerce Director

Published Material: (Articles and Addresses; Executed Work; Biographical Data)

--

(OVER)

General Background: (Personal Characteristics and Accomplishments; Interests, Digressions, Travels, Friendships, Side-lights, Honors, and Awards.)

Joseph H. Wohleb, Sr., was a man of unquestioned character, honest above reproach with himself, friends, clients, employees, and with all others whom he came in contact; a rugged individualist and a master of perfection. He started many young men out as "tracers"; constantly encouraged them in architecture and helped many of them through architectural schools and on to success in the profession.

Principal Commissions:

Washington State Capitol Group:

- (1) Transportation Building
- (2) Public Lands & Social Security Building
- (3) Highway Building

Court Houses:

- (1) Thurston County, Washington
- (2) Mason County, Washington
- (3) Lewis County (Annex), Washington

Industrial:

- (1) Olympia Brewing Co., Olympia, Washington (New)
- (2) Sicks' Rainier Brewing Co., Seattle, Washington (Partial)
- (3) Heidelberg Brewing Co., Tacoma, Washington (Partial)
- (4) Blitz Weinhard Co., Portland, Oregon (Partial)
- (5) Fisher Brewing Co., Salt Lake City, Utah (Partial)
- (6) Lone Star Brewing Co., San Antonio, Texas (Partial)
- (7) Saskatoon Brewing Co., Saskatoon, Saskatchewan, Canada (Partial)
- (8) Interior Breweries, Creston, B. C., Canada

Schools:

Many school buildings in Olympia and Western Washington

Principal Commissions: (Classified, with locations and Reference Data) (Above)

Compiled by: Donald E. Paine

Date: October 27, 1958

Acknowledgements: