



The American Institute of Architects

APPLICATION FOR MEMBERSHIP

APPLICATION NO AP 12201

Dated October 8, 19 56

Received November 9, 19 56

Granted December 17, 19 56

MEMBERSHIP NO 12201

- A Name of applicant ... Joe B. Wong ... Chapter ... Central Arizona
B Address of applicant ... 20 B. Feltman Building, Scottsdale, Arizona
C Application received with check for \$... 20.00 ... on ... November 9, 19 56.
D Application returned for correction ... certificate of registration ... 19
E Application in due order on ... November 23, 19 56.
F Acknowledgments to applicant and chapter on ... November 9, 19 56.
G Certified resolution of chapter executive committee recommending admission on that application be denied received on ... November 9, 19 56.
H Record of registration, Form S39, Sent Arizona ... 19 56 Received. November 23 19 56
I The applicant has not been examined as to his professional qualifications
J The applicant is - currently registered as an architect or licensed to practice architecture in the states of Arizona.
K Application sent to The Board of Examiners on ... December 11, 19 56.
L The Board of Examiners reported on application on ... December 11, 19 56.
M The applicant was requested to furnish additional evidence of his professional qualifications on or before 19 , which was received.

REPORT:

As a result of its findings on the evidence submitted The Board of Examiners unanimously reports that in its opinion the applicant is* qualified for membership in The American Institute of Architects.**

THE BOARD OF EXAMINERS

Date December 11, 19 56.

Handwritten signatures of board members, including the Chairman.

CERTIFICATION OF ELECTION AND ASSIGNMENT

I, Secretary of The American Institute of Architects, hereby certify that, under authority vested in me by The Board of Directors, I have this day duly elected Joe B. Wong to membership in The Institute, and hereby declare him to be a corporate member of The Institute and assign him to membership in the Central Arizona Chapter.

Date December 17, 19 56.

Handwritten signature of the Secretary.

- N Applicant was admitted on ... December 17, 19 56.
O Notice to applicant and notice of assignment to chapter on ... December 17, 19 56.
P Notice of denial of application to chapter and applicant and \$ returned to applicant on ... 19



INSTRUCTIONS

Type in all information carefully and sign with ink.

Mail both copies to the secretary of the local Chapter of The Institute, with check for \$20.00 made payable to The American Institute of Architects.

The American Institute of Architects

APPLICATION FOR CORPORATE MEMBERSHIP

I, the undersigned, do hereby apply for corporate membership in The American Institute of Architects.

1. My full name is **Joe B. Wong**
2. I am a **natural** citizen of the United States.
State whether natural or a naturalized citizen.
3. My legal residence is in the City of **Scottsdale**
County of **Maricopa** State of **Arizona** *OK*
4. My address in The Institute records will be
29 B Feltman Building (office)
Number Street
Scottsdale City **Arizona** State
Zone
5. I am engaged in the profession of architecture as **practicing architect**
State whether a practicing architect, a teacher, a public official, etc.
6. I desire to be a member of the **Central Arizona** Chapter.
7. I declare that I will comply with the By-laws; and the Standards of Professional Practice of The American Institute of Architects, which are attached hereto; and the Rules and Regulations supplementary thereto; and that I understand the duties, responsibilities, and obligations of a member of The Institute; and that I have read and understand all the information contained in this form and its attachments.
8. I have filed the duplicate of this application with the secretary of the Chapter above named. I am not indebted to The Institute or to any of its component organizations.
9. I enclose my check for \$20.00, for admission fee and the first year's annual dues, of which \$1.00 is for a year's subscription to the *Bulletin of The American Institute of Architects*. It is my understanding that if I am not admitted to membership \$15.00 will be returned to me, and \$5.00 retained by The Institute as an examination fee.

THE AMERICAN INSTITUTE OF ARCHITECTS ARCHIVES For information or study purposes only. Not to be recycled, quoted, or published without written permission from the AIA Archives, 1735 New York Ave. NW, Washington, DC 20006

PAID
Date Oct. 8
1956
20-11/26/56

19 56

Joe B. Wong
Applicant sign full name in ink

1.

STATISTICS

10. Date of birth August 17, 1924 Place of birth Clifton, Arizona

11.(a) I am registered or licensed to practice architecture in the following-named states:

California
Arizona

(b) I passed the State Board Examination in the following-named states:

California

(c) I hold Certificate No. of the National Council of Architectural Registration Boards, for having passed their Standard Examination.

EDUCATION

12.(a) I attended high schools, private schools, colleges, universities, as follows:

<i>Names of School, College, University</i>	<i>Location</i>	<i>No. of Years</i>	<i>Year of Graduation</i>	<i>Degree</i>
Clifton High School	Clifton, Ariz.	4	1937	
Univ. of Calif.	Berkeley, Calif.	3		
California Sch. of Fine Arts	San Francisco	1		

(b) I have held the following-named scholarships or other honor awards, and have traveled in the following-named countries:

PROFESSIONAL TRAINING *

13. I list below, in chronological order, the periods of my training as draftsman, the names and addresses of my principal employers, and my classification as draftsman while employed by each:

	<i>From</i>	<i>To</i>	
General Engineering Co.	July 1942	June 1943	Struct. Det.
U. S. Army	January 1944	June 1945	Draftsman
Nicholls-White Palo Alto, Calif.	July 1946	Aug. 1947	Draftsman
Higgins & Root San Jose, California	Aug. 1947	Aug. 1952	Chief Draftsman

* (NOTE: Applications received after July 1, 1953, must conclusively show that applicant has had three full years of experience in architectural work, in offices, governmental employment, or teaching, in addition to graduation from an architectural school; or eight full years of such experience without formal education; or equivalent combinations of both of the foregoing.)

Hiram Hudson Benedict
Scottsdale, Ariz. Sept. 1952 Mar. 1954

THE AMERICAN INSTITUTE OF ARCHITECTS ARCHIVES For information or study purposes only. Not to be recopied, quoted, or published without written permission from the AIA Archives, 1735 New York Ave. NW, Washington, DC 20006

1956
1956-9
1204
The American Institute of Architects

14. I list



THE AMERICAN INSTITUTE OF ARCHITECTS

Central Arizona
(Chapter)
1902 East Camelback
Phoenix, Arizona
(Address)

SECRETARY,
BOARD OF ARCHITECTURAL EXAMINERS,

Address

RECORD OF REGISTRATION

OF

JOE B. WONG
(Name of Applicant)

Dear Sir:

The above named applicant for membership in The American Institute of Architects is an architect practicing in your state.

To qualify for such membership, an applicant, must be registered or licensed by the state to practice architecture therein.

Will you please answer the following questions relating to the applicant's registration, to assist The Institute in determining his eligibility for membership? A duplicate of the form is enclosed for your files.

Date October 9, 1956

Robert T. Coif
Chapter Secretary

1. Is the applicant registered or licensed to practice architecture in your state? Yes
2. Was his registration or licensing by examination? or by exemption? X
3. What was the scope of the examination? Mr. Wong held registration in the State of California, obtained by written and oral examination, at the time his Arizona registration was granted.
4. What was the period of the examination? days. Written examination hours; Oral examination hours.
5. When examined, did applicant have a certificate from the National Council of Architectural Registration Boards? No If so, give Certificate No.
6. Date of first registration January 23 1954 Registration No. 2107 Is it current? Yes

Rayma Neeb
(Signature of Secretary of Board)

Rayma Neeb, Executive Secretary
Arizona State Board of Technical Registration
(Name of Board)

Date October 17 1956

THE AMERICAN INSTITUTE OF ARCHITECTS
THE OCTAGON, WASHINGTON, D. C.

COPY

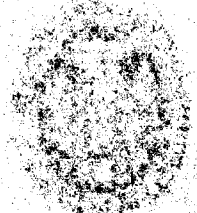

December 17, 1956

Mr. Joe B. Wong, A.I.A.
20 B - Fellman Building
Scottsdale, Arizona

Dear Mr. Wong:

The Board of Directors of The American Institute of Architects takes pleasure in informing you that it has acted favorably on your application and welcomes you to corporate membership in The Institute. You will receive shortly a certificate of membership duly executed by the officers of The Institute.

You are assigned to the Central Arizona Chapter effective December 17, 1956.

I sincerely hope that you will take an active and interested part in your chapter activities since it is through these activities that Institute policies are developed. Your cooperation and participation will contribute to the achievement of Institute objectives and increase the benefits to be derived from Institute membership.

I want you to know that my office is always at your service to the fullest extent of its power.

Sincerely yours,

Edward L. Wilson
Secretary

Enclosure

*Members.
Wong, Joe B.*



THE AMERICAN INSTITUTE OF ARCHITECTS
1735 NEW YORK AVENUE, N. W.
WASHINGTON 6, D. C.
Office of The Secretary

NOTICE OF SUSPENSION OF MEMBERSHIP

To: **Joe B. Wong**
20 B Feltman Bldg.
Scottsdale, Arizona

It is with much regret that we send to you, and to your chapter secretary, this notice of the suspension of your corporate membership in The Institute, and in its component organizations to which you are assigned—because of non-payment of Institute dues.

This suspension is effective as of December 31, 195 ~~9~~. The sending of this notice has been delayed with the earnest wish that you might take some action in the matter.

The purpose of The Institute in permitting a membership to be suspended at the end of the year for default of dues rather than terminated forthwith is to enable the member in default to *restore his membership within the period of suspension, without applying therefor and without paying a readmission fee.* The period of grace terminates on December 31 of the year next following the date of suspension: in your case, on December 31 of the current year.

At any time during the period of suspension you may restore your membership to good standing by paying to The Institute your defaulted dues.

We sincerely hope that circumstances will make it convenient for you to meet your present obligation to The Institute before December 31, 195 ~~60~~

The Institute values and needs your active support. The other Officers join with me in the hope that your membership may soon be restored to good standing.

Sincerely yours,

[Handwritten Signature]
Secretary.

Copy of this notice as "Notice" to the following:

- ~~Lester H. Laxson~~..... Secretary
- ~~Central Ariz.~~..... Chapter, A.I.A.
- ~~Arthur T. Brown~~..... Secretary
- ~~Ariz. Sec. of Archts.~~..... State Organization Member

This copy of notice to the corporate member named herein is official notice of the suspension of his membership in The Institute and in the chapter to which he is assigned. Please note on your records accordingly.

Until you receive notification of the restoration of membership or of its termination, the member named should be carried on your rolls as a *suspended* Institute member. You will be advised if and when his membership is restored to good standing.

FILE COPY - PLEASE RETURN

Members
Wong, Joe B.



THE AMERICAN INSTITUTE OF ARCHITECTS
THE OCTAGON, WASHINGTON 6, D. C.
Office of The Secretary

NOTICE OF RESTORATION OF MEMBERSHIP

To **Joe B. Wong** AIA
20 B Feltman Bldg.
Scottsdale, Arizona

Payment for your indebtedness for dues to The Institute has been received, and your suspension has been lifted as of the date of this notice. The Board is gratified that you have been able to do this and assures you of its continued good wishes.

Notice of the restoration of your membership has been given to the chapters of which you are a member.

Date **September 1**, 19 **60**.

Secretary.

Copy of this notice as "Notice" to the following:

- **Lester H. Laraway** Secretary
- **Central Arizona** Chapter, A.I.A.
- **Arthur T. Brown** Secretary
- **Ariz. Soc. of Architects** State Organization Member

FILE COPY - PLEASE RETURN



THE AMERICAN INSTITUTE OF ARCHITECTS
1735 NEW YORK AVENUE, N.W.
WASHINGTON 6, D. C.
Office of The Secretary

MAR 5 1963

NOTICE OF SUSPENSION OF MEMBERSHIP

To: Mr. [Name]
[Address]
[City, State]

It is with much regret that we send to you, and to your chapter secretary, this notice of the suspension of your corporate membership in The Institute, and in its component organizations to which you are assigned—because of nonpayment of Institute dues described as follows: Regular Dues , Supplemental Dues .

This suspension is effective as of December 31, 1962. The sending of this notice has been delayed with the earnest wish that you might take some action in the matter.

The purpose of The Institute in permitting a membership to be suspended at the end of the year for default of dues rather than terminated forthwith is to enable the member in default to restore his membership within the period of suspension, without applying therefore and without paying a readmission fee. The period of grace terminates on December 31 of the year next following the date of suspension: in your case, on December 31 of the current year.

At any time during the period of suspension you may restore your membership to good standing by paying to The Institute your defaulted dues.

We sincerely hope that circumstances will make it convenient for you to meet your present obligation to The Institute before December 31, 1963.

The Institute values and needs your active support. The other Officers join with me in the hope that your membership may soon be restored to good standing.

Sincerely yours,

Clinton Sawtle
SECRETARY

Copy of this notice as "Notice" to the following:

-, Secretary
-Chapter, A.I.A.
-, Secretary
-State Organization Member

This copy of notice to the corporate member named herein is official notice of the suspension of his membership in The Institute and in the chapter to which he is assigned. Please note on your records accordingly.

Until you receive notification of the restoration of membership or of its termination, the member named should be carried on your rolls as a *suspended* Institute member. You will be advised if and when his membership is restored to good standing.

THE AMERICAN INSTITUTE OF ARCHITECTS ARCHIVES For information or study purposes only. Not to be recopied, quoted, or published without written permission from the AIA Archives, 1735 New York Ave. NW, Washington, DC 20006



THE AMERICAN INSTITUTE OF ARCHITECTS
THE OCTAGON, WASHINGTON 6, D. C.
Office of The Secretary

May 3, 1962

NOTICE OF RESTORATION OF MEMBERSHIP

To Mr. Joe W. Kemp, AD
20 E. Feltman Building
Scottsdale, Arizona

Payment for your indebtedness for dues to The Institute has been received, and your suspension has been lifted as of the date of this notice. The Board is gratified that you have been able to do this and assures you of its continued good wishes.

Notice of the restoration of your membership has been given to the chapters of which you are a member.

Date December 31, 1962

Clinton Gause
Secretary

You have been suspended for 1962 dues and

Copy of this notice as "Notice" to the following:

- James L. Luten* Secretary
- William A. Luten* Chapter, A.I.A.
- William A. Luten* Secretary
- James L. Luten* State Organization Member

THE AMERICAN INSTITUTE OF ARCHITECTS ARCHIVES For information or study purposes only. Not to be recopied, quoted, or published without written permission from the AIA Archives, 1735 New York Ave. NW, Washington, DC 20006

The American Institute of Architects • 1735 New York Avenue, N.W. • Washington, D. C. 20006



NOTICE OF TERMINATION OF MEMBERSHIP

EFFECTIVE DATE: DECEMBER 31 1965 For non-response to Regular Dues \$_____ and/or Supplemental Dues X

This notice has been delayed in hopes that you would have responded to the Notice of Impending Termination which was forwarded to you via certified mail approximately sixty days ago. Since there was no reply to this final request, we are compelled to terminate your membership in The American Institute of Architects effective this date.

Sincerely,

O. H. Thorson

O. H. THORSON
Secretary,

The American Institute of Architects

J B WONG
20 B FELTMAN BLDG
SCOTTSDALE AZ 852

AIA 331

(Copy to State and Chapter organizations)



THE AMERICAN INSTITUTE OF ARCHITECTS

READMISSION

Summary of Application

To the Secretary and
the Committee on Membership
The American Institute of Architects

A. Application No. 71-148 B. Classification: Corporate

C. Name of Applicant: Joe B. Wong
29 Pima Plaza

D. Address of Applicant: Scottsdale, Arizona 85251

E. Chapter: Central Arizona

F. Application dated: Oct. 20, 1970 G. Received at AIA: January 13, 1971

H. Application in order: Yes No

If no, explain: Held pending receipt of additional money.

Date completed: April 3, 1972

CERTIFICATION OF ELECTION AND ASSIGNMENT

As the Committee on Membership and the Secretary of the American Institute of Architects, I hereby certify that, under authority vested in me by the Board of Directors, I have this day elected Joe B. Wong to corporate membership and declare him to be assigned to the Central Arizona Chapter, AIA.

April 14, 1972

DATE

SECRETARY

THE AMERICAN INSTITUTE OF ARCHITECTS ARCHIVES For information or study purposes only. Not to be recopied, quoted, or published without written permission from the AIA Archives, 1735 New York Ave. NW, Washington, DC 20006

Application No.

THE AMERICAN INSTITUTE OF ARCHITECTS



Re-admission

13

AIA Document H301

Application for Corporate Membership

APPLICANT: PLEASE ATTACH TO THIS APPLICATION AND YOUR CHECK, PROOF THAT YOUR LICENSE OR REGISTRATION TO PRACTICE ARCHITECTURE IS CURRENT, SUCH AS WRITTEN VERIFICATION OF SAME FROM AN ARCHITECTURAL REGISTRATION BOARD OR COPY OF YOUR CURRENT CARD ISSUED BY SUCH BOARD.

INSTRUCTIONS
Type or print all information carefully and sign with ink. Mail both copies to the Secretary of the local Chapter, with check for \$35.00 made payable to The American Institute of Architects.

I, the undersigned, do hereby apply for corporate membership in The American Institute of Architects.

- 1. My full name is JOE B. WONG 71-148
- 2. I am a citizen of the United States. Yes No
(If not a citizen, attach explanation and justification for possible waiving of citizenship requirement by The Board of Directors.)
- 3. My residence address is: 8613 E. MARIPOSA DR.
(Number) (Street)
SCOTTSDALE, MARICOPA, ARIZ. 85251
(City) (County) (State) (Zip Code)
- 4. My business firm and address are:
WONG ASSOCIATES 29 PIMA PLAZA
(Firm) (Number) (Street)
SCOTTSDALE, MARICOPA, ARIZ. 85251
(City) (County) (State) (Zip Code)

Please use my BUSINESS address as my official Institute address
(Business) or (Residence)

- 5. I desire to be a member of CENTRAL ARIZONA DIST Chapter, AIA.
- 6. I declare that I will comply with the By-Laws and the standards of Professional Practice of The American Institute of Architects, which are attached hereto; and the Rules and Regulations supplementary thereto; and that I understand the duties, responsibilities, and obligations of a member of the Institute; and that I have read and understand all the information contained in this form and its attachments.
- 7. I am not indebted to the Institute or to any of its component organizations.
- 8. I enclose my check for \$35.00, for admission fee and the first year's annual dues, of which \$4.00 is for a year's subscription to the Journal of The American Institute of Architects. It is my understanding that if I am not admitted to membership \$25.00 will be returned to me, and \$10.00 retained by the Institute as an examination fee.

Date 10-20 1970

Joe B. Wong
(Applicant's Full Signature, In Ink)

THE AMERICAN INSTITUTE OF ARCHITECTS ARCHIVES For information or study purposes only. Not to be recycled, quoted, or published without written permission from the AIA Archives, 1735 New York Ave. NW, Washington, DC 20006

JAN 13 1971
pd \$35 98.00
4-3-72

STATISTICS

9. Date of birth AUG. 17, 1921 Place of birth CLIFTON, ARIZ.
10. I am registered or licensed to practice architecture in the following-named states; with year first registered in each:
- CALIFORNIA 1952
 - ARIZONA 1954
 - NEVADA 1963
 - COLORADO 1967

EDUCATION

11. (a) I attended colleges and universities as follows:
- | Name of College or University | Location | No. of Years | Year of Graduation | Degree |
|-------------------------------|-----------------|--------------|--------------------|--------|
| <u>UNIV. OF CALIF.</u> | <u>BERKELEY</u> | <u>3</u> | | |
- (b) I have held the following scholarships or other honor awards, and have traveled in the following-named countries:

PROFESSIONAL TRAINING AND PRACTICE

12. I have been employed or in practice during the past three years as follows:
(Note: Be sure to include current status of employment or practice.)
- | Employer's Name
and Address | Employer's
Business | Classification
of Position | Period of Employment | |
|--------------------------------|------------------------|-------------------------------|----------------------|----|
| | | | From | To |
| <u>SELF EMPLOYED</u> | | | | |

13. Are you engaged in any manner in building contracting?
Yes _____ No X (If yes, please explain.)

14. Is your employer engaged in any manner in building contracting?
Yes _____ No _____ (If yes, please explain.)

THE AMERICAN INSTITUTE OF ARCHITECTS ARCHIVES For information or study purposes only. Not to be recycled, quoted, or published without written permission from the AIA Archives, 1735 New York Ave. NW, Washington, DC 20006

BUSINESS AFFILIATIONS

15. Do you participate or own an interest in any business which could prejudice your professional judgment?
Yes _____ No. X (If yes, please explain.)

PRESENT OR PREVIOUS MEMBERSHIPS AND APPLICATIONS IN ARCHITECTURAL ORGANIZATIONS

16. I have previously applied for membership or associateship in the _____
Chapter of The American Institute of Architects. The details concerning this application are as follows:

17. Member of Institute from 1956 to Aug. 31, 1965

18. Professional Associate of _____ Chapter from _____ to _____

19. Associate of _____ Chapter from _____ to _____

20. Junior Associate of _____ Chapter from _____ to _____

21. Name of any other architectural organization of which you are a member:

REFERENCES

Five references are required, at least three of whom shall be corporate members of the Institute in good standing. Member references must be available for personal contact by the local chapter officers.

DONALD VAN ESS, AIA
*Member

412 N. MARSHALL WY.
Address SCOTTSDALE

JAMES C. FULTON, AIA
*Member

1907 E. ROVEY CIR. PHX.
Address

MURRY HARRIS, AIA
*Member

3909 N. 16 TH ST. PHX.
Address

FRANCIS SCHULZ
Member or Other Reference

44 E. INDIAN SCHOOL. SCOTTSDALE
Address

STANLEY STEIN
Member or Other Reference

1222 MISSOURI AVE. PHX.
Address

* Type or print full names of references

THE AMERICAN INSTITUTE OF ARCHITECTS ARCHIVES For information or study purposes only. Not to be recycled, quoted, or published without written permission from the AIA Archives, 1735 New York Ave. NW, Washington, DC 20006



THE AMERICAN INSTITUTE OF ARCHITECTS

Record of Registration

CENTRAL ARIZONA CHAPTER, AIA

(CHAPTER)
2720 North 16th St.

Phoenix, Arizona 85006
(ADDRESS)

RECEIVED

SEP 23 1970

SECRETARY,
BOARD OF ARCHITECTURAL EXAMINERS
3550 N. Central, Suite 923

Phoenix, AZ 85012
(ADDRESS)

JOE B. WONG

(NAME OF APPLICANT)

Dear Sir:

To qualify for corporate membership in The American Institute of Architects, an applicant must be registered to practice architecture in one of the United States or its territorial possessions.

The above named applicant for such membership has stated that he is registered or licensed to practice architecture in your State.

Will you please answer the following questions relating to the applicant's registration, to assist The Institute in determining his eligibility for membership? A duplicate of the form is enclosed for your files.

Date October 22 19 70

August J. Bandy
CHAPTER SECRETARY

1. Is the applicant registered or licensed to practice architecture in your state? Yes
2. Was his registration or licensing by examination? No or by exemption? Prior registration in Calif. by written exam
3. What was the scope of the examination? _____
4. What was the period of the examination? _____ days. Written examination _____ hours; Oral examination _____ hours.
5. When examined, did applicant have a certificate from the National Council of Architectural Registration Boards? No. If so, give Certificate No. _____
6. Date of first registration January 23 19 54. Registration No. 2107. Is it current? Yes

Exec. Dir. *Secretary*
(SIGNATURE OF SECRETARY OF BOARD)

Date October 23, 19 70

Arizona State Board of Technical Registration
(NAME OF BOARD)

THE AMERICAN INSTITUTE OF ARCHITECTS ARCHIVES For information or study purposes only. Not to be recycled, quoted, or published without written permission from the AIA Archives, 1735 New York Ave. NW, Washington, DC 20006



THE CENTRAL ARIZONA CHAPTER ... PHOENIX, ARIZONA
THE AMERICAN INSTITUTE OF ARCHITECTS ... 2720 NORTH SIXTEENTH STREET

TELEPHONE 279-2248

January 11, 1971

Mrs. Maureen Marx, Director
Membership Procedures
The American Institute of Architects
1785 New York Ave., NW
Washington, DC 20006

Dear Maureen:

It is a pleasure to submit two more applications for membership, one for Francis Arthur Schulz and one for Joe B. Wong. These are two highly respected architects from Scottsdale, Arizona.

Enclosed with the applications are Records of Registration, Favorable Recommendations of the Chapter and their checks in the amount of \$35.00. Both applications were received prior to January first when the new application fees went into effect. If these cannot be approved until the additional fee is received, please let me know at once.

Thank you for your cooperation.

Cordially,

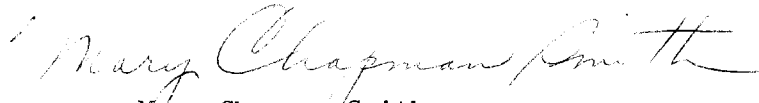

Mary Chapman Smith

MCS/me

Encs.

JAN 13 1971

Check attach

January 25, 1971

Mr. Joe B. Wong
Wong Associates
29 Pima Plaza
Scottsdale, Arizona 95251

Dear Mr. Wong:

We are pleased to receive your application for readmission, your check for \$35, and the favorable recommendation of your chapter for your re-election.

However, former members are not permitted to pay dues on the graduated scale in effect for brand new members. Instead, they are asked to pay the then regular dues, the readmission fee and any outstanding past dues in arrears.

Regular annual dues are now \$84 and the readmission fee, \$10. This leaves a balance of \$59 we would need in order to take final action on your application.

If you will kindly send us a check in that amount, we shall see that prompt and final action is taken.

Sincerely yours,

Maureen Marx, Director
Membership Procedures

cc: Mary Chapman Smith

April 26, 1971

Mr. Joe B. Wong
Wong Associates
29 Pima Plaza
Scottsdale, Arizona 95251

Dear Mr. Wong:

To date we've received no response from you to our letter dated January 25th about your application for readmission.

Inasmuch as the check which accompanied your reapplication is now too old to present to the bank for payment, we are returning it, herewith.

If you are still interested in rejoining, and we hope this is the case, your check for \$94 will enable us to take final action promptly.

Sincerely yours,

Maureen Marx, Director
Membership Procedures

MM:km

Enclosure

cc: Exec.-Secty., Central Arizona Chapter, AIA



THE CENTRAL ARIZONA CHAPTER ... PHOENIX, ARIZONA
THE AMERICAN INSTITUTE OF ARCHITECTS ... 2720 NORTH SIXTEENTH STREET
TELEPHONE 279-2248

March 29, 1972

NEW ADDRESS: 3124 North 3rd Ave.
Phoenix, Az. 85013

Mrs. Maureen Marx, Director
Membership Procedures
The American Institute of Architects
1785 Massachusetts Ave., NW
Washington, DC 20036

Dear Maureen:

Back on January 11, 1971, I submitted to you the application of Joe B. Wong. You advised us and Mr Wong that the Board could not act on the application because the check submitted was insufficient ----Mr. Wong had previously been a member of the Institute and should have submitted the regular yearly dues along with the readmission fee, instead of the first year's dues.

Mr. Wong has now decided that he wishes to proceed with his application for readmission and has submitted to us the enclosed check in the amount of \$98.00. You apprently still have his application and other documents as they were not returned to us.

Will you please advise if there is anything more we need to do to assist you in processing his application?

Thanks.

Cordially,

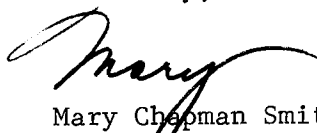

Mary Chapman Smith
Executive Secretary

MCS/me
Enc.

APR 3 1972



THE AMERICAN INSTITUTE OF ARCHITECTS

April 17, 1972

Mr. Joe B. Wong, AIA
29 Pima Plaza
Scottsdale, Arizona 85251

Dear Mr. Wong:

I have the pleasure of informing you that the Secretary of AIA re-elected you to corporate membership in the AIA and its Central Arizona Chapter of the Arizona Society of Architects, of the AIA, effective April 14, 1972.

You will remain assigned to your chapter until your membership terminates or, should you move to another location, until your assignment is transferred elsewhere.

We are pleased to restore your name to AIA's rolls and hope you find the opportunity to participate actively in chapter activities. Please feel free to call on The Institute officials or staff members any time the need arises.

Sincerely yours,

Max O. Urbahn, FAIA

THE AMERICAN INSTITUTE OF ARCHITECTS ARCHIVES For information or study purposes only. Not to be recopied, quoted, or published without written permission from the AIA Archives, 1735 New York Ave. NW, Washington, DC 20006

NOTICE OF TERMINATION OF MEMBERSHIP

EFFECTIVE DATE: 12/31/72

For non-response to Regular Dues \$.00 and/or Supplemental Dues _____ and/or Special Assessment Dues \$ 10.00

This notice has been delayed in the hope that you would respond to the Notice of Impending Termination which was forwarded to you approximately sixty days ago. Since there was no reply to this final request for dues payment, we are compelled to terminate your membership in The American Institute of Architects, effective this date.

Sincerely,

HILLIARD T. SMITH, JR.
Secretary

The American Institute of Architects

(Copy to State and Chapter organizations)

746635-1 331
WONG, JOE B
29 PIMA PLAZA
SCOTTSDALE AZ 85251

April 24, 1973

**Mr. Joe B. Wong, AIA
29 Pima Plaza
Scottsdale, Arizona 85251**

Dear Mr. Wong:

Thank you for your check dated April 5 for \$10 in payment of the special assessment.

At its meeting on March 21, the Board of Directors extended the period in which the assessment may be paid to May 5, 1973. Accordingly, we are accepting your check and restoring your name to our rolls.

Sincerely yours,

**Maureen Marx, Director
Membership Procedures**

MM:hrs

**cc: Exec. Secretary, Central Arizona Chapter, AIA
Exec. Secretary, Arizona Society of Architects, AIA**

CENTRAL ARIZONA CHAPTER, AIA

1109 NORTH 2ND STREET • PHOENIX, ARIZONA 85004 • PHONE (602) 257-1924

MESSAGE

REPLY

TO

Ms. Maureen Marx
Membership Procedures
American Institute of Architects
1735 New York Ave., NW
Washington, DC 20006

DATE

October 29, 1979

Dear Ms. Marx:

Mr. Joe B. Wong (terminated '78) would like to reinstate his membership. Please let me know what he owes National so that I can tell him the total amount owed both to National and Central Arizona Chapter.

Thank You

Jamie

Jamie Williams
Staff Assistant

*T. '78
Pd. reg.
NR/Sup*

NOV 1 1979

SIGNED

INSTRUCTIONS TO RECEIVER:

WRITE REPLY. 2. DETACH STUB, KEEP PINK COPY, RETURN WHITE COPY TO SENDER.

WRITE REPLY. 2. DETACH STUB, KEEP PINK COPY, RETURN WHITE COPY TO SENDER.

THE AMERICAN INSTITUTE OF ARCHITECTS ARCHIVES For information or study purposes only. Not to be reprinted, quoted, or published without written permission from the AIA Archives, 1735 New York Ave. NW, Washington, DC 20006

IN-N73U © The Drawing Board, Inc., Box 505, Dallas, Texas 75221
INSTRUCTIONS TO SENDER:

1. KEEP YELLOW COPY. 2. SEND WHITE AND PINK COPIES INTACT.



WONG ASSOCIATES
JOE B. WONG, AIA, ARCHITECT

SCOTTSDALE, ARIZ. 85251
7229 FIRST AVENUE
(602) 945-9591

November 16, 1979

Ms. Maureen Mark
Membership Procedures
American Institute of Architects
1735 New York Avenue, N.W.
Washington, D.C. 20006

Dear Ms. Mark:

Please accept this letter as my request for reinstatement in the A.I.A.

Enclosed is my check in the amount of \$125.00 which is for past and 1980 dues.

If you have any questions, please do not hesitate to contact me.

Sincerely,

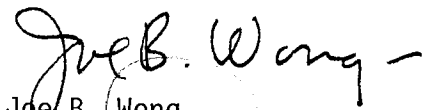
Joe B. Wong

JBW/dp
Enclosure

NOV 30 1979

T. '78

December 18, 1979

MM
Mr. Joe B. Wong
7229 First Ave.
Scottsdale, AZ 85251

Dear Mr. Wong:

Thank you for your letter dated November 16 and check for \$125.00.

However, you did not complete the invoice we sent to the chapter as applied to supplemental dues. Your stationery on which your firm is identified as "Wong Associates" would indicate liability.

Please complete the invoice -- items 3 and 3a and return to my attention with payment. Meanwhile, ^{we} will hold your check for \$125.00.

We look forward to hearing from you soon.

Sincerely yours,

Maureen Marx, Hon. AIA
Director, Membership Procedures

MM:hrs

cc: Central Arizona Chapter, AIA

THE AMERICAN INSTITUTE OF ARCHITECTS
INVOICE FOR REINSTATEMENT

To:

Jae Wang

(1) REGULAR DUES AND FEE

Current Regular Dues	Past Regular Dues	Readmission Fee	Total
125	N/A	20	125
Regular Dues and Fee			\$ 125

(2) PAST SUPPLEMENTAL DUES

(3a) COMPUTATION - CURRENT SUPPLEMENTAL DUES Pd. 125

Number of registered architects employed by firm as of January 2, 1980 (employees and owners)

(No. Registered Architects) 2 X \$155.00 = \$ 310

Subtract: Registered architects in firm both employees and owners who are AIA members as of January 2, including reapplicant.

(No. AIA members/reapplicant) 1 X \$ 85.00 = \$- 85

(Attach list of AIA members to qualify for credit)

Total Current Supplemental Dues \$ 225

(3) CURRENT SUPPLEMENTAL DUES - SEE REVERSE SIDE

I have no ownership or managerial position in a firm and am not liable for supplemental dues.

I have ownership or managerial position in a firm and the dues are attached (See Computation - 3a).

I have ownership or managerial position in a firm and the dues have been paid under the name of _____.

(4) REMITTANCE

Regular Dues/Fee (1) above \$ ~~125~~

Past Supplemental Dues (2) above \$ ~~225~~

Current Supplemental Dues (3) above \$ ~~310~~

Total Remittance ----- \$ 225

(Note: If readmitted during the last half of the year, one-half of current regular and supplemental dues will be credited towards next year's dues or refunded.)

JAN 10 1980



Summary of Application and Dues

Membership Number: _____ RE A D M I S S I O N

Name and Address: Wong, Joe B.
7229 First Ave.
Scottsdale, AZ 85251

* Membership Type: AIA Membership

Address Format: _____ 1

* Region Name: Western Mountain

* Sex: Male

* Chapter Name: Central Arizona

* Election Date: Jan. 18, 1980

Qualification Code: _____

Qualification Key: _____

* Qualification Source: 1

* Qualification Job: 500

Subscription Mail Code: _____ Ø

Subscription Type Code: _____ 7

Subscription Firm: _____ 12

Subscription Order Code: _____ ØØ1

* Amount of Dues and Fee Attached: \$225.00

Personal Check _____ Other 125.00

If other, give name: \$350.00

Other members included with check: _____

** Regular Dues Billed: _____

** Regular Dues Paid: _____

Regular Dues Rate Code: _____

* Social Security No.: _____

	Account No.	*Amount
Admission Fee	#304-000-000	\$X0
Readmission Fee	#302-000-000	<u>\$ 20.00</u>
Current Year's Regular Dues	#301-000-000	<u>105.00</u>
Current Associate Dues	#316-000-000	
Prior Year's Regular Dues	#302-000-000	
Deferred Regular Dues	#239-000-000	
Deferred Associate Dues	#238-000-000	
Current Year's Supplemental Dues	#311-000-000	<u>225.00</u>
Prior Year's Supplemental Dues	#312-000-000	
Other		

Remarks:

Total Remittance \$ 350.00



THE AMERICAN INSTITUTE OF ARCHITECTS

January 18, 1980

Mr. Joe B. Wong, AIA
7229 First Avenue
Scottsdale, Arizona 85251

Dear Mr. Wong:

We are pleased to inform you that your membership in the AIA, its Central Arizona Chapter and Arizona Society has been restored effective this date.

The normal flow of mail should resume within a month from now.

It is a pleasure to welcome you to membership again. We look forward to your renewed interest, support and active participation in AIA, Chapter and State activities.

Sincerely yours,

Robert M. Lawrence, FAIA
Secretary

cc: Central Arizona Chapter, AIA
Arizona Society, AIA



55038
Eun (7)

APPLICATION FOR MEMBERSHIP EMERITUS

I hereby apply for Membership Emeritus in the Institute for the following reason:

(Check the appropriate reason)

- I am more than 70 years of age.
- I am more than 60 years of age and retired from the profession of architecture.
- I am unable to engage in the profession of architecture because _____

STATE NATURE OF INCAPACITATION

In addition, I have been in good standing in the Institute and the CENTRAL ARIZONA Chapter for 15 successive years.

If and when elected to Membership Emeritus, I wish to continue to receive AIA mailings.
Yes No (If Yes, please attach a check for \$40 if your current dues are not paid.)

Name JOE B. WONG Phone 948-3853
 Address 7782 VIA SONRISA Date of Birth AUG 17 1921
SCOTTSDALE, AZ. 85258

I declare that the above information is accurate and complete.

Joe B. Wong 4-24-90
 DATE & SIGNATURE

Information for Applicant: The applicant may supplement the above reasons on a separate sheet. In exceptional circumstances and for adequate cause, the secretary of the Institute may lessen the required period of good standing but the other conditions are immutable.

Upon election to Membership Emeritus, all rights and privileges of membership, including the use of the title Member Emeritus written in full after the initials "AIA" or "FAIA," as the case may be, remain intact while the member is exempted from further dues payments to the Institute and the member's chapter and state.

Members Emeriti have the option to remain on the AIA mailing list for \$40 per year. This fee **RECEIVED** **MAY 07 1990** applies to those members who do not wish to receive AIA mailings and publications need not pay this mailing charge. Membership Emeritus dues rates (\$40) will apply to those members who **upgrade their status to Emeritus by March 31 of the current year.** After that date, Emeritus dues rates will be effective the year following acceptance to Emeritus status.

Mailing Instructions: Please mail application, with \$40 fee if mailings are desired, TO YOUR LOCAL CHAPTER **AIA MEMBERSHIP SERVICES**

NOTE: Payments to The American Institute of Architects and to state and local components are *not* deductible as charitable contributions for federal income tax purposes. However, they may be deductible under other provisions of the Internal Revenue Code.

LOCAL CHAPTER CONTACT: (If no address indicated, please check your telephone book for local listing or call the AIA at 202/626-7392.)

(Place chapter stamp here)

RECOMMENDATION OF CHAPTER ON APPLICATION—The Executive Committee of the Central Arizona Chapter/AIA has reviewed this application for accuracy and completeness and recommends this applicant for AIA membership. (If acceptance is not recommended, please attach a statement setting forth reasons why the applicant does not meet the qualifications set forth in the AIA Bylaws.)

Mattha Miller 4-27-90
 AUTHORIZED CHAPTER SIGNATURE DATE

CHAPTER MAILING INSTRUCTIONS:
Send applications and national dues to:
1970 Chain Bridge Rd., McLean, VA 22109-0569

THE AMERICAN INSTITUTE OF ARCHITECTS ARCHIVES For information or study purposes only. Not to be recycled, quoted, or published without written permission from the AIA Archives, 1735 New York Ave. NW, Washington, DC 20006



May 14, 1990

ID# 55038

Joe B Wong AIA
7782 Via Sonrisa
Scottsdale, AZ 85258

Dear Mr. Wong:

It is a pleasure to inform you that your membership classification has been changed to Member Emeritus.

We are grateful for your many years of support and we hope that your participation and interest will continue, though you are now relieved of further dues payments.

Sincerely yours,

A handwritten signature in black ink, appearing to read "Chris Smith", written over the typed name.

Christopher J. Smith, AIA
Secretary

cc: Central Arizona Chapter, AIA
Arizona Society of Archts AIA