

IMPORTANT NOTE—If you reside or have your principal office in the localities of a Chapter or Chapters of The Institute which are opposed to the "Architects' Roster" or the "Register of Architects Qualified for Federal Public Works", do not answer or fill out the questionnaire.

RECEIVED

CITY OF Kansas City,

STATE OF Missouri.

MAY 17 1946

DATE May, 6, 1946.

EDMUND R. PURVES

QUESTIONNAIRE FOR ARCHITECTS' ROSTER AND/OR REGISTER OF ARCHITECTS QUALIFIED FOR FEDERAL PUBLIC WORKS

TYPING IS MANDATORY. PARTNERSHIPS SHOULD MAKE A JOINT RETURN ONLY. Pink copy is to be retained by the author; other copies to be mailed to The American Institute of Architects, 1741 New York Avenue, N. W., Washington 6, D. C.

- 1. (a) FIRM (individual or partnership) Lyle W. Underhill, Architect, #A 113. Mo.
- (b) FORMER FIRM, if any Underhill & Underhill, School Architects.
- 2. BUSINESS ADDRESS 6172 Sni-A-Bar Rd. Kansas City #3 Mo. or Sloan, 10, E. 9th.
- 3. YEAR ESTABLISHED in Kansas City, 1915. Mr. Clifton B. Sloan, Est. 1902.

4. PERSONAL HISTORIES OF PRINCIPALS

	Name of Principal	Name of Principal
	<u>Lyle Welles Underhill, would Associate with Clifton B. Sloan</u>	<u>"A" 167. Sloan</u>

Furnish data complete, but keep to essentials. Describe each member of firm individually; if more than two, append extra sheets.

- (a) Date of Birth 8, Feb. 1890. Kansas City Mo. Mar. 10' 1870. Mr. Sloan
- (b) Education Westport High, K.C. Art Inst '09 Cincinnati, Ohio, public & Tech. Inst 89
'10 Alabama Polytechnic Inst. Auburn Ala. Student work, Pract. Bldg. 88-89.
'13 University of Illinois, Champaign Ill Chas. Force Const. Co. Df & Des 89-90.
'26 K.C. Junior College, 3845 McGee, K.C. Mo Ohio Mech. Inst. John McGowan Off. '93
'43 Kansas Univ. Ext. Def. Training, K.C. Mo. Cinn. Tri. Art. Ac. Teacher Mech. 97-02
MP High Sch. MaTr & Dftg " KCMo. 02-07.
- (c) Experience Prior to Own Practice
 (Give architect or architectural firm affiliations, positions held, and approximate dates of employment.)
Emery Stanford Hall, YMCA Tr. Sch. Chicago. Ill., Detailing, in 1914.
Underhill, Dean & Underhill, Partners, Office Practice, 1915-16. KC Mo
Underhill, H.W. & L.W. Underhill, Partners, Office Pract. 1916-18. KC Mo.
Kansas City Southern RR. Designer, 11th Wyandotte, Sep. 1917-Apr. 1918 (Doing
Western Cabinet Co. Refrigeration Designing & Fixtures. 1918, K.C. Mo. Towns-
A.R. Jackson, K.C. Show Case Works Co. Designer 1918-24 & part-till 1926 (upv.)
Beattie Archt. Hutchinson Ks. (School Desg. & Detlg.) 1922. Larned Ks. H. Sch.
Colonial Cabinet Co. Designing & Detlg. Store & Bank Fixtures 1924-30.
Lyle W. Underhill, Archt. & Fixture Desng. & Detlg. Various Firms. 1926-45
Pratt-Whitney Engines, Layout Sr. Drftsm. Jan. 1945-Mar. 45. & own work betw.
- (d) Commenced
Practice 1915, Office Practice, Drftg. Detailing & Supervision on jobs.
- (e) Number of Years
a Principal except war years when I could get along on other work.
Mr. Sloan's practice and teaching covered all types of buildings in
Kansas City and vicinity including Rockhurst Academy, Parkview Hotel
Warehouses, Elevators and their mechanical devices.
Also S.W. Bapt. Coll., Bolivar Mo; & St. Clair Co. Ct. House, Osceola Mo.

THE AMERICAN INSTITUTE OF ARCHITECTS ARCHIVES For information or study purposes only. Not to be recycled, quoted, or published without written permission from the AIA Archives, 1735 New York Ave. NW, Washington, DC 20006

(f) **Architectural Licenses**

(Give State, Number and Year Issued.)

Clifton B.Sloan, 10.E.9th.

Missouri	"A"	113	1943	Missouri	"A"	167	1943
"	"	"	1944	"	"	"	1944
"	"	"	1945	"	"	"	1945
"	"	"	1946	"	"	"	1946

(g) **Professional Societies and Offices Held**

(h) **Service in World Wars I and II.** (Append data if desired.)

Civil Service, 1918. Mo. Natl. Guards, Business Men's Regt.
 Volunteer work O.P.A., under Bryson Jones, 1917.
 " Nursing, Emerg. Tr. Capt. Team #2 & all War Bond Drives 17-19.

(i) **Civic Activities**

Mo. Valley Hist. Society Member Charity Drive Team #9 1919.
 Mission Hills Impr. Asse. Affiliate Memb. Realty Bd. 1918-26.
 Eastwood Hills Impr. Asse. Chamber of Commerce Member, K.C. 18-26.

5. CONSULTANTS USUALLY EMPLOYED:

(If a member of your staff, so state)

(a) **STRUCTURAL ENGINEERS**

Name of Firm or Individual E.T. Archer or Jas. D. Marshall
 Business Address 114 W. 10th St. K.C. Mo. 114 W. 10th, K.C. Mo. #6

(b) **HEATING & VENTILATING ENGINEERS**

Name of Firm or Individual Gline & Albin, Edgar A. Cline
 Business Address 3525 Broadway, K.C. Mo. #2

(c) **ELECTRICAL ENGINEERS**

Name of Firm or Individual Squire Electric, or John Cassell of W.L. Cassell
 Business Address 1813 Grand, K.C. Mo. #6 912 Baltimore, K.C. Mo. #6

(d) **PLUMBING OR SANITARY ENGINEERS**

Name of Firm or Individual Burns & McDonnell, Engr. Sanitary
 Business Address 107 W. Linwood, K.C. Mo. #6

(e) **LANDSCAPE ARCHITECTS**

Name of Firm or Individual Hare & Hare, or M.D. Taylor, Silhouette Gardens
 Business Address 114 W. 10th, K.C. Mo. #6 6440 Sni-A-Bar Rd. R#2, K.C. #3 Mo.

6. OTHER REMARKS RE QUALIFICATIONS: I have done art work all my life, and have (Append extra sheet if necessary) specialized in Architecture at all schools, having had it in mind from my grandmother, at the age of three, who helped establish Library and Art School. Continued my contracts and traveled on inspection and supervision trips when with the K.C. Southern & K.C. Show Case Co. Have kept taking refresher courses while designing cabinet finished fixtures and interiors, detailing and supervising their construction. Military schools and social contacts have given a good understanding of needs of Federal Buildings, and recreational requirements. Associated on Class Memorial U of Ill.

Mr. Sloan has been continually associated with Architectural work, tho at times specializing on teaching till 1911. Civic and Social connections with large and important construction and endeavor. Recently the K.C. Quartermaster Building '42, as Superv. Engr. Const. & North Am. Aviation Inc., K.C. '43, Engr. Dept.

7. SUMMARY OF PROJECT COSTS:

(1916	Largest Single Job	All Jobs Valuation	Annual Average
L.W.U. 1914-(1918			
Work Completed 1930-1940	\$150,000.00	\$386,236.23	16-18. \$78,557.00
C.B.S. 1912-1930	\$50,000.00	\$716,800.00	11-30 37,726.00
Work Completed 1919-1946	Fixtures 85,000	500,000.00	for other firms.
C.B.S. 1930-1946			
Current Work under construction or working drawings unauthorized			30,000.00
	Municipal Stadium, associated together.		

8. REPRESENTATIVE WORK FOR WHICH YOU WERE ARCHITECT OR WERE ASSOCIATED WITH OTHERS:

(a) Three Projects Not Exceeding Cost of \$300,000:

Name of Project	Cost	Location	Owner
Junior High School Larned Ks.	\$84,716.50	Larned Ks.	School Board, Beattie '22.
Van Wert Ia. Indep. Sch. Dist '15	\$8,130.00	Van Wert Ia.	School Board.
K.C. Southern Yard Office Bldg	\$17,000.00	3rd & Main St. K.C.	S.R.R. Johnson Pres.

(b) Three Projects Costing From \$300,000 to \$1,000,000:

Name of Project	Cost	Location	Owner
Illust. Arch. Record. May 1915.	Pa. 395.		
Y.M.C.A. Training Sch.	\$150,000.00	Southside Chicago Ill.	Y.M.C.A. Assc.
Proposed 7 story Morrison Hotel		8th & Oak St. K.C. Mo.	Grady, Mgr.
" Intern. Aircraft Hanger,		71-Davenport Rd.	Richards Field Assc.
		Sketches for C.B. Sloan.	

(c) Three Projects Costing Over \$1,000,000:

Name of Project	Cost	Location	Owner
City Plan for K.C. Mo. as a Thesis with H.W. Underhill,			Sketches & Maps.
Municipal Stadium " associated with Clifton B. Sloan,			Civic Comm.; Sketches.

9. PHOTOGRAPHS/PHOTOSTATS:

The author submits herewith photographs or photostats (size 8" x 10") of several buildings for which he has been the Architect, as follows: (N.C.A.R.B. presentation acceptable.)

Proposed Municipal Stadium, for K.C. Mo., asse. with Clifton B. Sloan; Bonaparte Iowa School, Indep. Dist.; Amity Mo. Indep. Dist. School; Van Wert Ia. Sch; Monroe City Carnegie Library, Mo.; Little Sioux Ia. Typical School.

10. COLLABORATION WITH JUNIOR ARCHITECTS:

- (a) If an established individual or firm, are you willing to collaborate with other firms or individuals which would permit junior architects to qualify and help further their professional careers?

Would be glad to further the career of willing individuals.

- (b) If in private practice at this time, name associates (if additional architects are to be added to your organization) for the purpose of qualifying:

Would associate with Clifton B. Sloan, and Selby Kurfiss if convenient also have a brother draftsman and mapper. Detail work on utilities can use specialists as before noted.

- (c) If not in private practice at this time, name established architect or firm with whom you have agreed to collaborate, for the purpose of qualifying:

Established but not down town, so would associate as indicated.

11.(a) I/We wish to be [X] included in the Architects' Roster do not wish to be []

(b) I/We would like to be [X] considered for the Register of Architects Qualified for Federal Public Works do not wish to be []

I/We hereby certify that the above is a true statement of facts.

Name of Firm or Individual Lyle W. Underhill & Clifton B. Sloan.

Signed by all Principals: Lyle W. Underhill Clifton B. Sloan Archt.

THE AMERICAN INSTITUTE OF ARCHITECTS ARCHIVES. For information or study purposes only. Not to be reproduced, quoted, or published without written permission from the AIA Archives, 1735 New York Ave. NW, Washington, DC 20006

STATE OF MISSOURI
MEMBER ARCHITECT
LICENSED PROFESSIONAL ARCHITECT
NUMBER
A-167

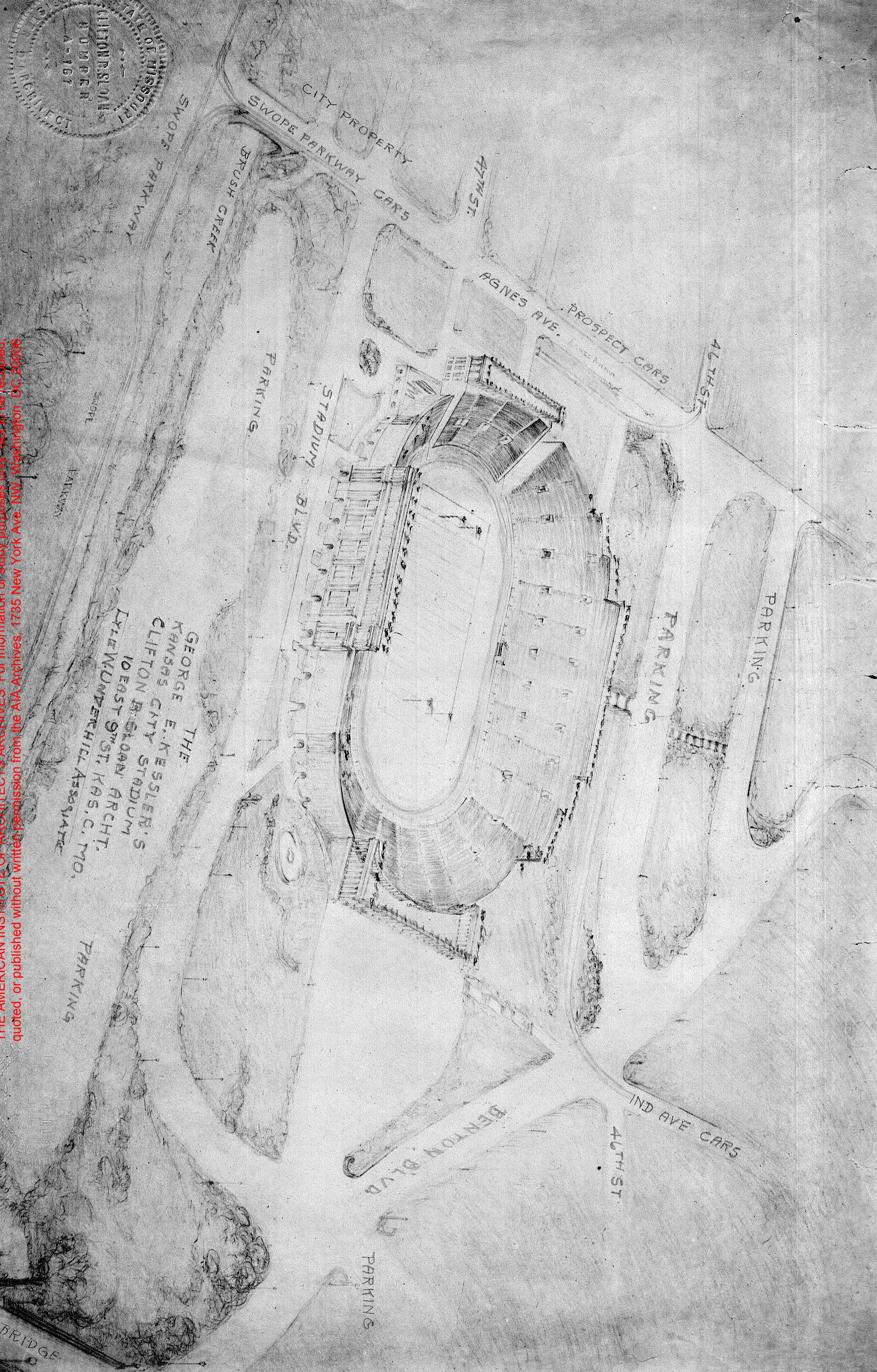

THE
GEORGE E. KESLER'S
ARCHITECTS
CLIFTON B. STROMAN ARCHT.
10 EAST 9TH ST. KANSAS CITY, MO.

BRIDGE

THE AMERICAN INSTITUTE OF ARCHITECTS ARCHIVES. For information or study purposes only. Not to be recycled, quoted, or published without written permission from the AIA Archives, 1735 New York Ave. NW, Washington, DC 20006

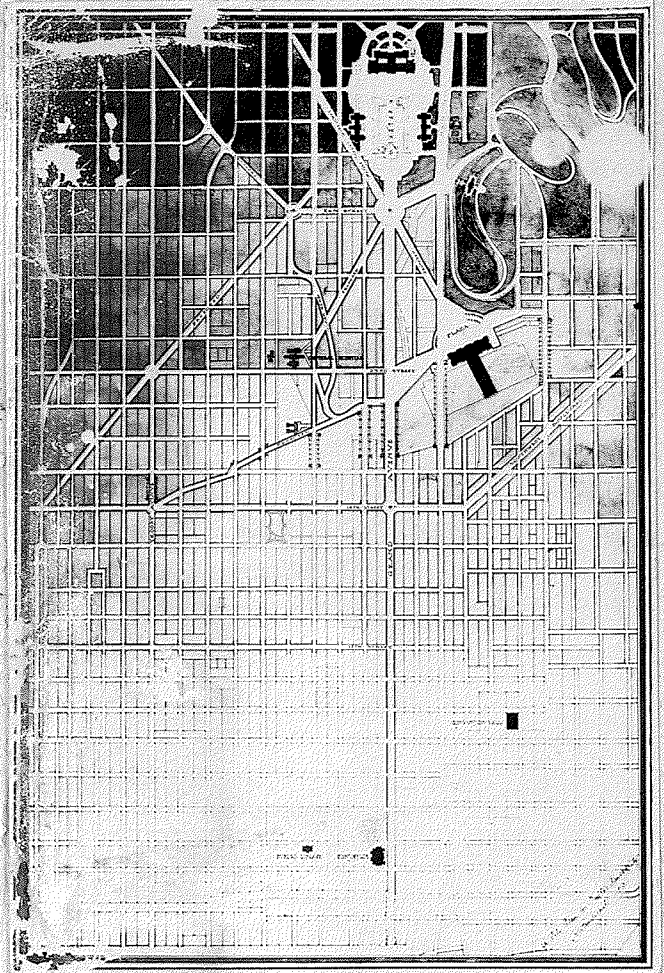

CIVIC CENTER PLAN FOR
KANSAS CITY MO

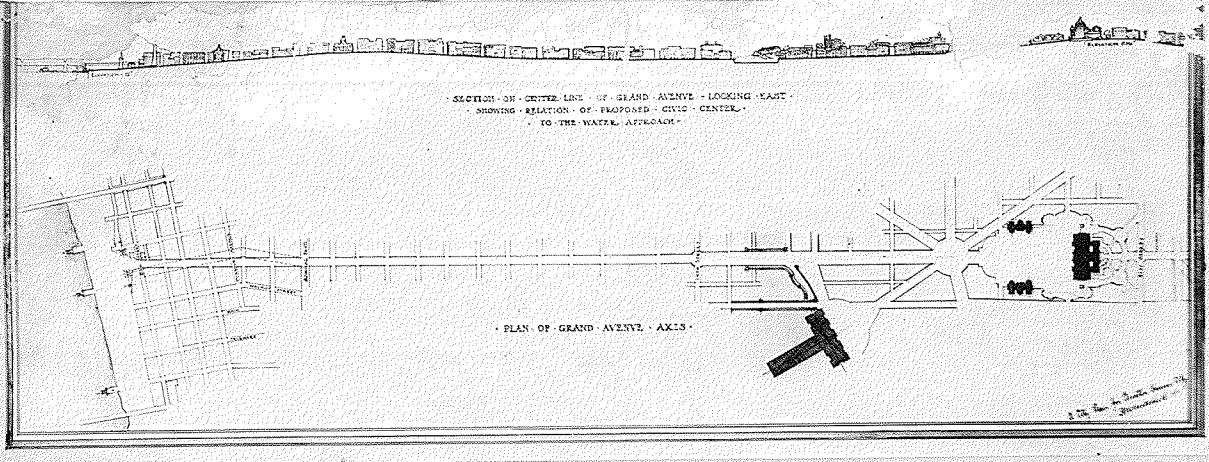

SECTION ON CENTER LINE OF GRAND AVENUE - LOOKING EAST -
SHOWING RELATION OF PROPOSED CIVIC CENTER -
TO THE WATER APPROACH

PLAN OF GRAND AVENUE - AXES

H.W. & I.W. UNDERHILL



BONAPARTE INTER. SCHOOL
& POOR DEPT. IOWA

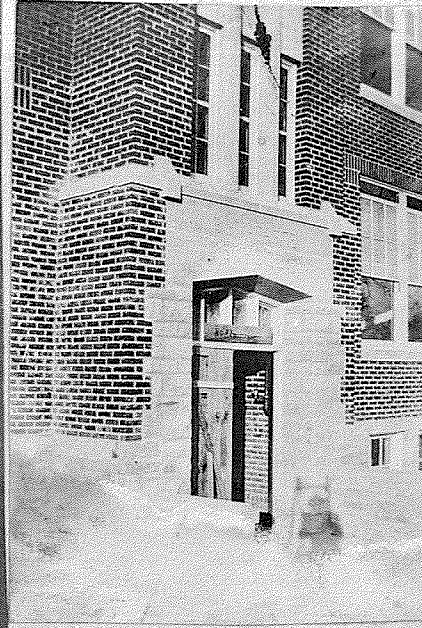

AMITY INTER DIST
SCHOOL AMITY MO.



LIBERAL
MOSS. VAN WERT IA. INTER. SCH. DIST.

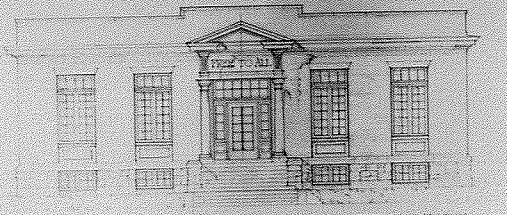
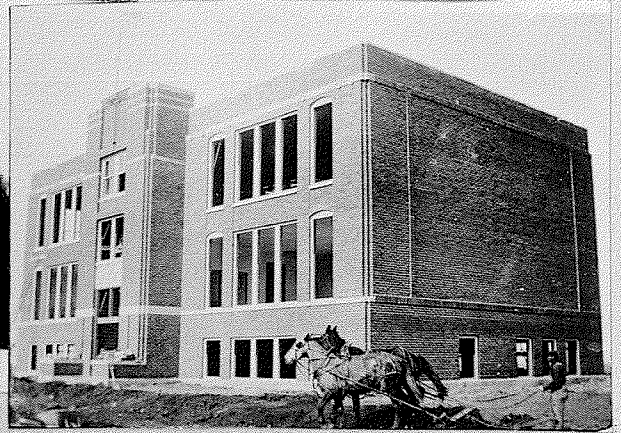

FRONT ELEVATION

CARNEGIE LIBRARY
MONROE CITY MO.
BY LAWSON & CO. ARCHT.
DESIGNED BY LAWSON & CO. ARCHT.



CARNEGIE LIBRARY MONROE CITY MO.
HW & LYLE W UNDERHILL



LITTLE SIOUX IA JANDER VIST SCHOOL
HAWLEY UNDERHILL, KANSAS VIA MO