

IMPORTANT NOTE—If you reside or have your principal office in the localities of a Chapter or Chapters of The Institute which are opposed to the "Architects' Roster" or the "Register of Architects Qualified for Federal Public Works", do not answer or fill out the questionnaire.

CITY OF Indianapolis 4-22-47

STATE OF Indiana

DATE May 1, 1946

QUESTIONNAIRE FOR ARCHITECTS' ROSTER AND/OR REGISTER OF ARCHITECTS QUALIFIED FOR FEDERAL PUBLIC WORKS

TYPING IS MANDATORY. PARTNERSHIPS SHOULD MAKE A JOINT RETURN ONLY.
Pink copy is to be retained by the author; other copies to be mailed to The American Institute of Architects, 1741 New York Avenue, N. W., Washington 6, D. C.

- 1. (a) **FIRM** (individual or partnership) O. A. Tislow
- (b) **FORMER FIRM**, if any Bacon and Tislow
- 2. **BUSINESS ADDRESS** 818 Architects Bldg, Indianapolis, Indiana
- 3. **YEAR ESTABLISHED** 1921.

4. PERSONAL HISTORIES OF PRINCIPALS	Name of Principal	Name of Principal
	<u>O. A. Tislow</u>	

Furnish data complete, but keep to essentials. Describe each member of firm individually; if more than two, append extra sheets.

- (a) **Date of Birth** June 3, 1890.
- (b) **Education** BSCE Purdue University-1911
- (c) **Experience Prior to Own Practice**
(Give architect or architectural firm affiliations, positions held, and approximate dates of employment.)
 - Albert Kahn, Structural Engineer
1915-1916.
 - Nordyke and Harmon Co.
Architect-Engineer
1917-1921.
- (d) **Commenced Practice** 1921
- (e) **Number of Years a Principal** 25

(f) **Architectural Licenses**

(Give State, Number and Year Issued.)

Indiana-86-Oct 14, 1929.
Ohio-1471- Feb 28, 1945.
Mississippi- -Sept 10, 1945.
Tennessee-1074- Mar. 13, 1946.
N.C.A.R.B-474-Oct 26, 1944

(g) **Professional Societies and Offices Held**

American Institute of Architects.
American Society for Testing Materials
International Institute of Milling Technology.

(h) **Service in World Wars I and II.** (Append data if desired.)

None

(i) **Civic Activities**

Masonic

5. CONSULTANTS USUALLY EMPLOYED:

(If a member of your staff, so state)

(a) **STRUCTURAL ENGINEERS**

Name of Firm or Individual Self
Business Address

(b) **HEATING & VENTILATING ENGINEERS**

Name of Firm or Individual Self and Bevington, Taggart and Fowler
Business Address 730 Indiana Pythian Bldg, Indpls, Ind.

(c) **ELECTRICAL ENGINEERS**

Name of Firm or Individual Self and Bevington, Taggart and Fowler,
Business Address 730 Indiana Pythian Bldg, Indpls, Ind.

(d) **PLUMBING OR SANITARY ENGINEERS**

Name of Firm or Individual Self and Bevington, Taggart and Fowler
Business Address See above

(e) **LANDSCAPE ARCHITECTS**

Name of Firm or Individual
Business Address

6. OTHER REMARKS RE QUALIFICATIONS:

(Append extra sheet if necessary)

.....

7. SUMMARY OF PROJECT COSTS:

	Largest Single Job	All Jobs Valuation	Annual Average
Work Completed 1930-1940	\$235000.00	Abt. \$3000000.00	\$300000.00
Work Completed 1941-1946	\$350000.00	Abt. \$3000000.00	\$500000.00
Current Work under construction or working drawings authorized	\$250000.00	Abt. \$5000000.00	

8. REPRESENTATIVE WORK FOR WHICH YOU WERE ARCHITECT OR WERE ASSOCIATED WITH OTHERS:

(a) Three Projects Not Exceeding Cost of \$300,000:

Name of Project	Cost	Location	Owner
Hospital, Employee's Bldg-	\$235000	Indianapolis	Central State Hospital
Mission	\$125000	Indianapolis	Wheeler City Rescue
Kitchen	\$110000	Indianapolis	Central Mission. State Hospital.

(b) Three Projects Costing From \$300,000 to \$1,000,000:

Name of Project	Cost	Location	Owner
Flour Mill and Grain-	\$1500000	Indianapolis	Acme-Evans Company
Corn Mill	\$750000	Indianapolis	Evans Milling Co
Corn and Feed Mill	\$350000	Jackson, Miss	Merchants Company

(c) Three Projects Costing Over \$1,000,000:

Name of Project	Cost	Location	Owner
.....
.....
.....

9. PHOTOGRAPHS/PHOTOSTATS:

The author submits herewith photographs or photostats (size 8" x 10") of several buildings for which he has been the Architect, as follows: (N.C.A.R.B. presentation acceptable.)

N C A R B Exhibit

.....
.....
.....
.....

10. COLLABORATION WITH JUNIOR ARCHITECTS:

- (a) If an established individual or firm, are you willing to collaborate with other firms or individuals which would permit junior architects to qualify and help further their professional careers?

Yes

- (b) If in private practice at this time, name associates (if additional architects are to be added to your organization) for the purpose of qualifying:

Norval E Stelhorn, Unregistered.

- (c) If not in private practice at this time, name established architect or firm with whom you have agreed to collaborate, for the purpose of qualifying:

- 11.(a) I/We wish to be included in the Architects' Roster
do not wish to be

- (b) I/We would like to be considered for the Register of Architects Qualified for Federal Public Works
do not wish to be

I/We hereby certify that the above is a true statement of facts.

Name of Firm or Individual O A Tislow

Signed by all Principals:

O A Tislow

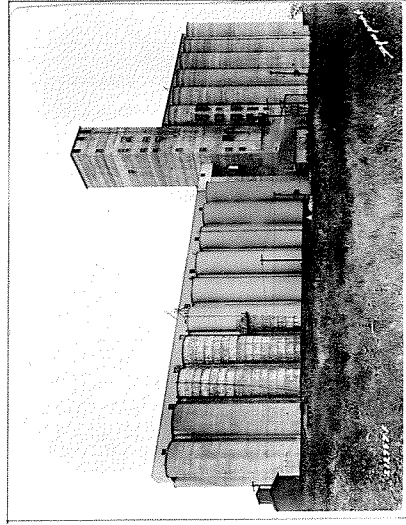

· EXTERIOR OF GRAIN ELEVATOR · INDIANAPOLIS INDIANA ·
· APPROX. COST \$250,000.00 ·
· MR. SAMUEL ALLEN OWNER ·

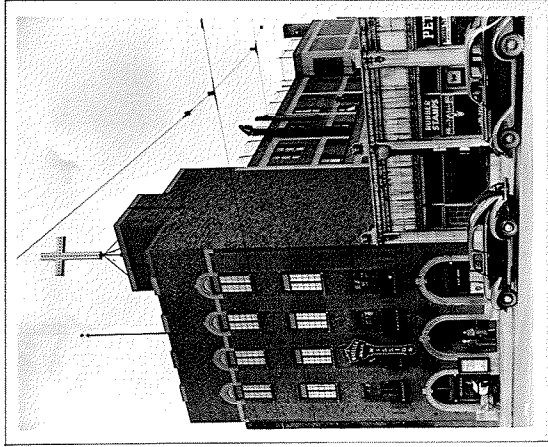

· EXTERIOR OF WHEELER CITY RESCUE MISSION · INDIANAPOLIS ·
· APPROX. COST \$400,000.00 ·
· WALLER RESCUE MISSION OWNER ·

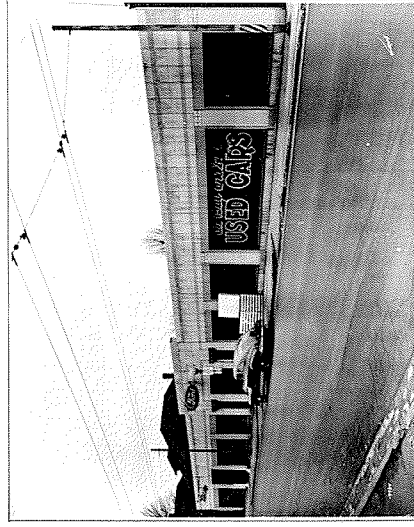

· EXTERIOR OF SALES & SERVICE GARAGE · INDIANAPOLIS INDIANA ·
· APPROX. COST \$50,000.00 ·
· MR. L.H. BARRETT OWNER ·

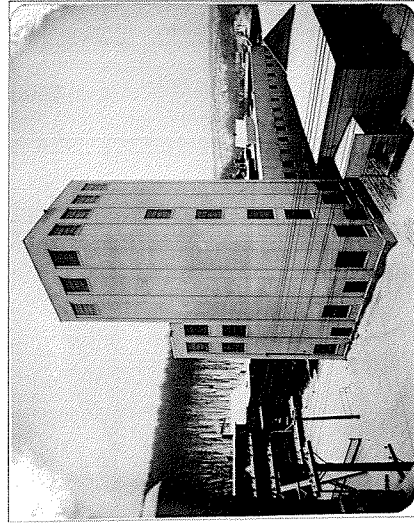

· EXTERIOR OF FLOUR MILL & ELEVATOR · MONTPELIER VERMONT ·
· APPROX. COST \$75,000.00 ·
· E.W. BAILEY CO. OWNER ·

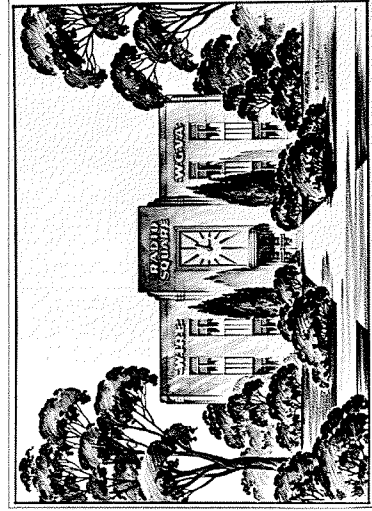

· RENDERED FRONT ELEVATION OF PROPOSED RADIO CENTER · INDIANAPOLIS ·
· EST. COST \$90,000.00 ·
· MR. R.C. SHANE BERGER OWNER ·

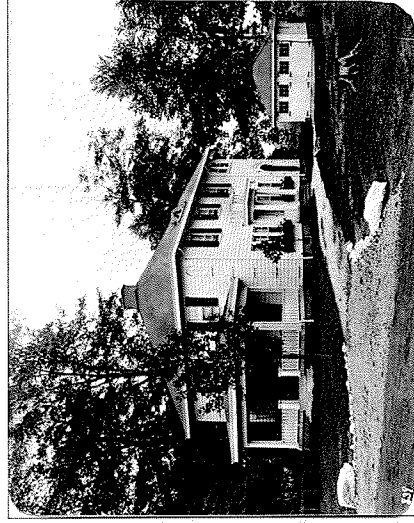

· EXTERIOR OF RESIDENCE ·
· APPROX. COST \$13,500.00 ·
· INDIANAPOLIS INDIANA ·
· MR. J.W. FOGG OWNER ·

PART OF EXAMINATION EXHIBIT OF *Allen*



· EXTERIOR OF CORN MILL · INDIANAPOLIS INDIANA ·
· APPROX. COST \$150,000.00 · · EVANS MILLING CO. OWNER ·



· EXTERIOR OF CORN MILL & GRAIN ELEVATOR · INDIANAPOLIS IND. ·
· APPROX. COST \$300,000.00 · · EVANS MILLING CO. OWNER ·



· EXTERIOR OF FLOUR MILL & GRAIN ELEVATOR · INDIANAPOLIS ·
· APPROX. COST \$400,000.00 · · ACME-EVANS CO. INC. OWNER ·

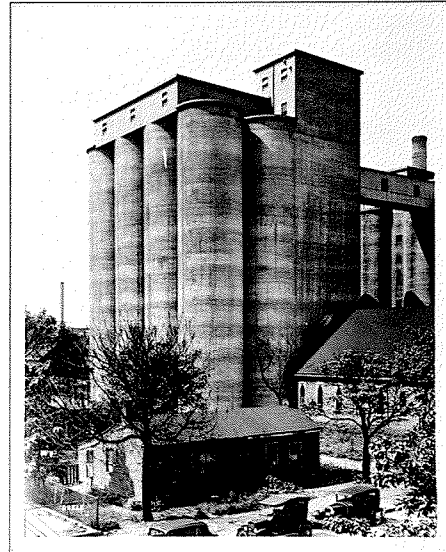

· EXTERIOR OF GRAIN ELEVATOR · INDIANAPOLIS ·
· APPROX. COST \$200,000.00 · · ACME-EVANS CO. INC. OWNER ·

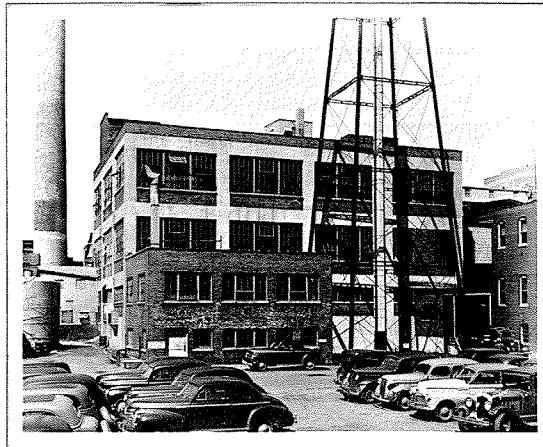

· EXTERIOR OF MALTED MILK PLANT · INDIANAPOLIS INDIANA ·
· APPROX. COST \$100,000.00 · · THE DEXTORA CO. OWNER ·

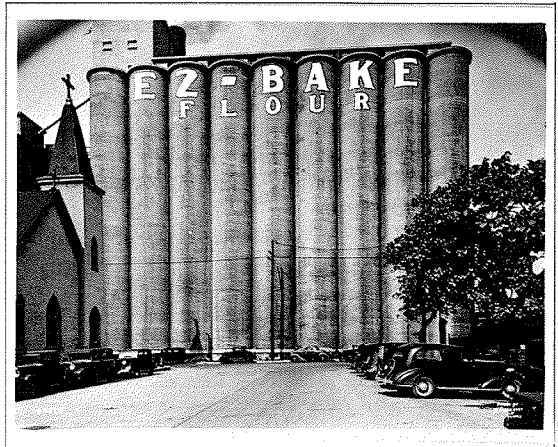

· EXTERIOR OF GRAIN ELEVATOR · INDIANAPOLIS INDIANA ·
· APPROX. COST \$125,000.00 · · ACME-EVANS CO. INC. OWNER ·

PART OF EXAMINATION EXHIBIT OF *CAF. 1000*

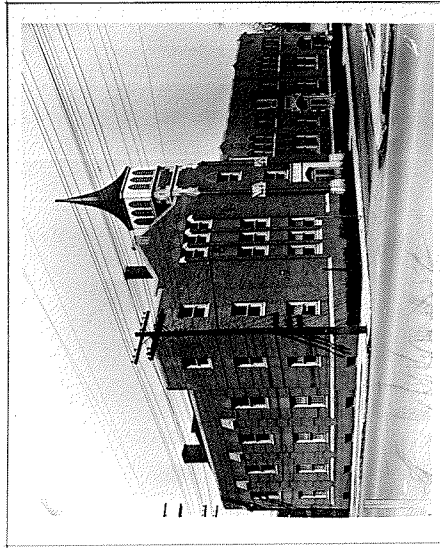

EXTERIOR OF NEIGHBORHOOD HOUSE. INDIANAPOLIS INDIANA.
MAY R. CHAPEL. OWNER.
APPROX. COST \$85,000.00.

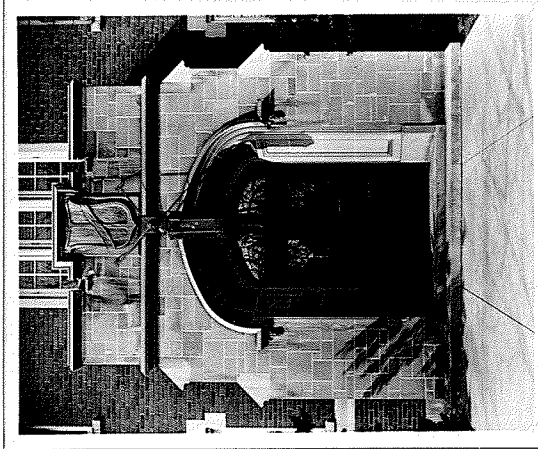

ENTRANCE DETAIL EMPLOYEES BUILDING. INDIANAPOLIS.
CENTRAL STATE HOSPITAL.
APPROX. COST \$240,000.00.

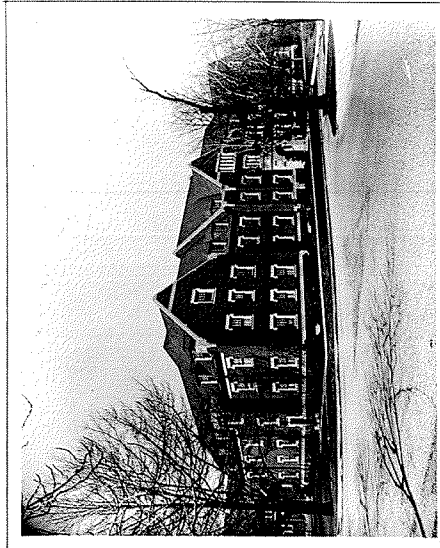

EXTERIOR OF EMPLOYEES BUILDING. INDIANAPOLIS INDIANA.
CENTRAL STATE HOSPITAL. OWNER.
APPROX. COST \$240,000.00.

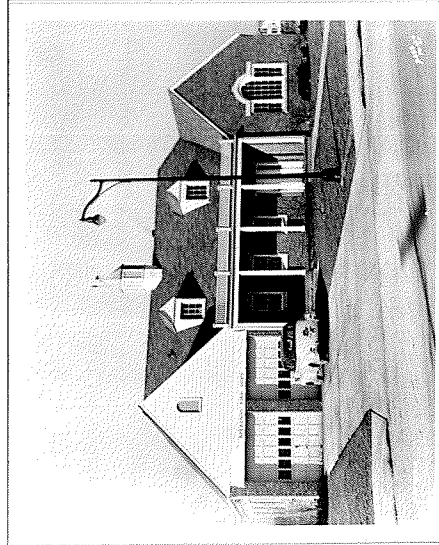

EXTERIOR OF TOWN HALL & FIRE STATION. SPEEDWAY INDIANA.
SPEEDWAY WATER WORKS OWNED.
APPROX. COST \$25,000.00.

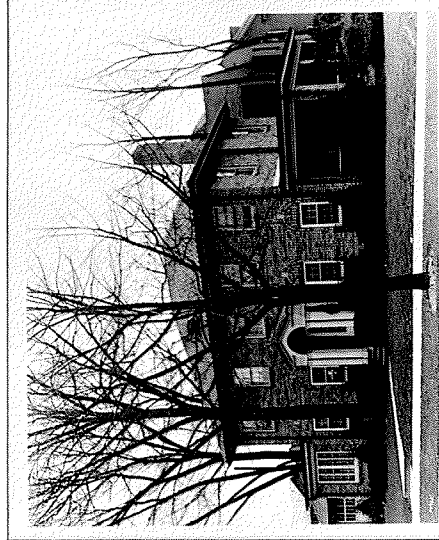

EXTERIOR OF RESIDENCE. INDIANAPOLIS INDIANA.
MR. J. P. SPINAL OWNER.
APPROX. COST \$75,000.00.

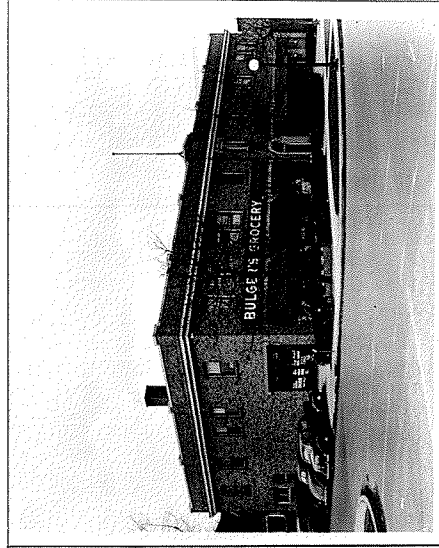

EXTERIOR OF COMMERCIAL BUILDING. INDIANAPOLIS INDIANA.
JOHN J. & PETER J. BULGED. OWNERS.
APPROX. COST \$60,000.00.

PART OF EXAMINATION EXHIBIT OF *C. A. Johnson*