

IMPORTANT NOTE—If you reside or have your principal office in the localities of a Chapter or Chapters of The Institute which are opposed to the "Architects' Roster" or the "Register of Architects Qualified for Federal Public Works", do not answer or fill out the questionnaire.

CITY OF Los Angeles,
 STATE OF California.
 DATE 5/29/46.

QUESTIONNAIRE FOR ARCHITECTS' ROSTER AND/OR REGISTER OF ARCHITECTS QUALIFIED FOR FEDERAL PUBLIC WORKS

*So Calif
 cert*

TYPING IS MANDATORY. PARTNERSHIPS SHOULD MAKE A JOINT RETURN ONLY.
 Pink copy is to be retained by the author; other copies to be mailed to The American Institute of Architects, 1741 New York Avenue, N. W., Washington 6, D. C.

1. (a) **FIRM** (individual or partnership) Monroe R. Sandel.
- (b) **FORMER FIRM**, if any _____
2. **BUSINESS ADDRESS** 6636 Hollywood Blvd.
3. **YEAR ESTABLISHED** 1944. (First Office established in Chicago, Ill in 1925).

4. PERSONAL HISTORIES OF PRINCIPALS	Name of Principal	Name of Principal
	<u>Monroe R. Sandel.</u>	

Furnish data complete, but keep to essentials. Describe each member of firm individually; if more than two, append extra sheets.

- (a) **Date of Birth** Mar. 2nd, 1891.
- (b) **Education** Complete Architectural Course
American School of Correspondence.
Evening Classes in Architecture
Chicago Art Institute.
Coaching by various engineers in
Structural Engineering.
- (c) **Experience Prior to Own Practice**
 (Give architect or architectural firm affiliations, positions held, and approximate dates of employment.)
John Hulla, Chicago Ill. Student 1941 - 1944, Various Los Angeles
draftsman from 1908 to 1910. Architects and Engineers, as
Various Chicago Architects in squad foreman, senior draftsman
Chicago 1910 to 1917, as etc.
draftsman and superintendent.
1918-1919 Military Service.
1919-1923. Holabird & Roche, Chicago Ill
squad foreman.
1923-1925. Arthur Foster, Chicago, Ill
Junior partner.
- (d) **Commenced Practice** Began practice in Los Angeles, in 1944
Began Practice in Chicago, Ill, in 1925
- (e) **Number of Years**
 a Principal 19 years or more.

(f) **Architectural Licenses**

(Give State, Number and Year Issued.)

Illinois. #1348 issued 1914.
Florida #1156 issued 1937.
California # C-484, issued 1943.
Michigan, issued 1921, (not in force)

(g) **Professional Societies and Offices Held**

American Institute of Architects.

(h) **Service in World Wars I and II.** (Append data if desired.)

Chief Carpenter's Mate, U. S. N.,
Hospital & Camp Construction in
Europe, World War I.

(i) **Civic Activities**

5. CONSULTANTS USUALLY EMPLOYED:

(If a member of your staff, so state)

(a) **STRUCTURAL ENGINEERS**

Name of Firm or Individual..... Brandow & Johnson,
Business Address 1151 S. Broadway, Los Angeles.

(b) **HEATING & VENTILATING ENGINEERS**

Name of Firm or Individual..... L. W. Tannehill,
Business Address 3130 W. 69th. Street.

(c) **ELECTRICAL ENGINEERS**

Name of Firm or Individual.....
Business Address

(d) **PLUMBING OR SANITARY ENGINEERS**

Name of Firm or Individual.....
Business Address

(e) **LANDSCAPE ARCHITECTS**

Name of Firm or Individual..... P. T. Primm,
Business Address 401 Roads End,
Glendale

6. OTHER REMARKS RE QUALIFICATIONS:

(Append extra sheet if necessary)

Specialized on Church, School and Institutional Work in Chicago, Ill for about fifteen years. This work was all of Class I, fireproof construction.

Except for the work mentioned above, haven't done any work of importance in Los Angeles.

7. SUMMARY OF PROJECT COSTS:

	Largest Single Job	All Jobs Valuation	Annual Average
Work Completed 1930-1940	\$250,000. (About five years of this period was inactive.)	\$1,275,000	\$250,000.
Work Completed 1941-1946	Nothing of any great importance in this period.		
Current Work under construction or working drawings authorized	St. Raphael's School, 70th & Vermont, Los Angeles Calif. Cost \$170,000. Catholic Bishop of L.A. Owner. Rancho San Antonio, Comprehensive Plan, Chatsworth Calif. Catholic Bishop of L.A. Owner. (Preliminary Stages)		

8. REPRESENTATIVE WORK FOR WHICH YOU WERE ARCHITECT OR WERE ASSOCIATED WITH OTHERS:

(a) Three Projects Not Exceeding Cost of \$300,000:

Name of Project	Cost	Location	Owner
Lourdes High School	\$250,000	Chicago, Ill.	Sisters of St. Joseph.
Resurrection Cemetery			Catholic Bishop of Chicago.
Office Bldg.	\$175,000	Justice Park Ill.	Sisters of
Our Lady of Victory Convent	\$150,000	Lemont Ill.	St. Kunegunda.

(b) Three Projects Costing From \$300,000 to \$1,000,000:

Name of Project	Cost	Location	Owner
.....
.....
.....

(c) Three Projects Costing Over \$1,000,000:

Name of Project	Cost	Location	Owner
.....
.....
.....

9. PHOTOGRAPHS/PHOTOSTATS:

The author submits herewith photographs or photostats (size 8" x 10") of several buildings for which he has been the Architect, as follows: (N.C.A.R.B. presentation acceptable.)

- St. Andrew's Church, Calumet City, Ill.
- St. Hedwig's Industrial School, Gymnasium, Niles, Ill.
- Fouriner Institute, Lemont, Ill.
- Office Bldg, Ressurrection Cemetery, Justice Park, Ill.
- Lourdes High School, Chicago, Ill.

10. COLLABORATION WITH JUNIOR ARCHITECTS:

(a) If an established individual or firm, are you willing to collaborate with other firms or individuals which would permit junior architects to qualify and help further their professional careers?

..... Yes.

(b) If in private practice at this time, name associates (if additional architects are to be added to your organization) for the purpose of qualifying:

.....
.....
.....

(c) If **not** in private practice at this time, name established architect or firm with whom you have agreed to collaborate, for the purpose of qualifying:

.....

11.(a) I/We wish to be included in the **Architects' Roster**
do not wish to be

(b) I/We would like to be considered for the **Register of Architects Qualified for Federal Public Works**
do not wish to be

I/We hereby certify that the above is a true statement of facts.

Name of Firm or Individual Monroe R. Sandel

Signed by all Principals: _____

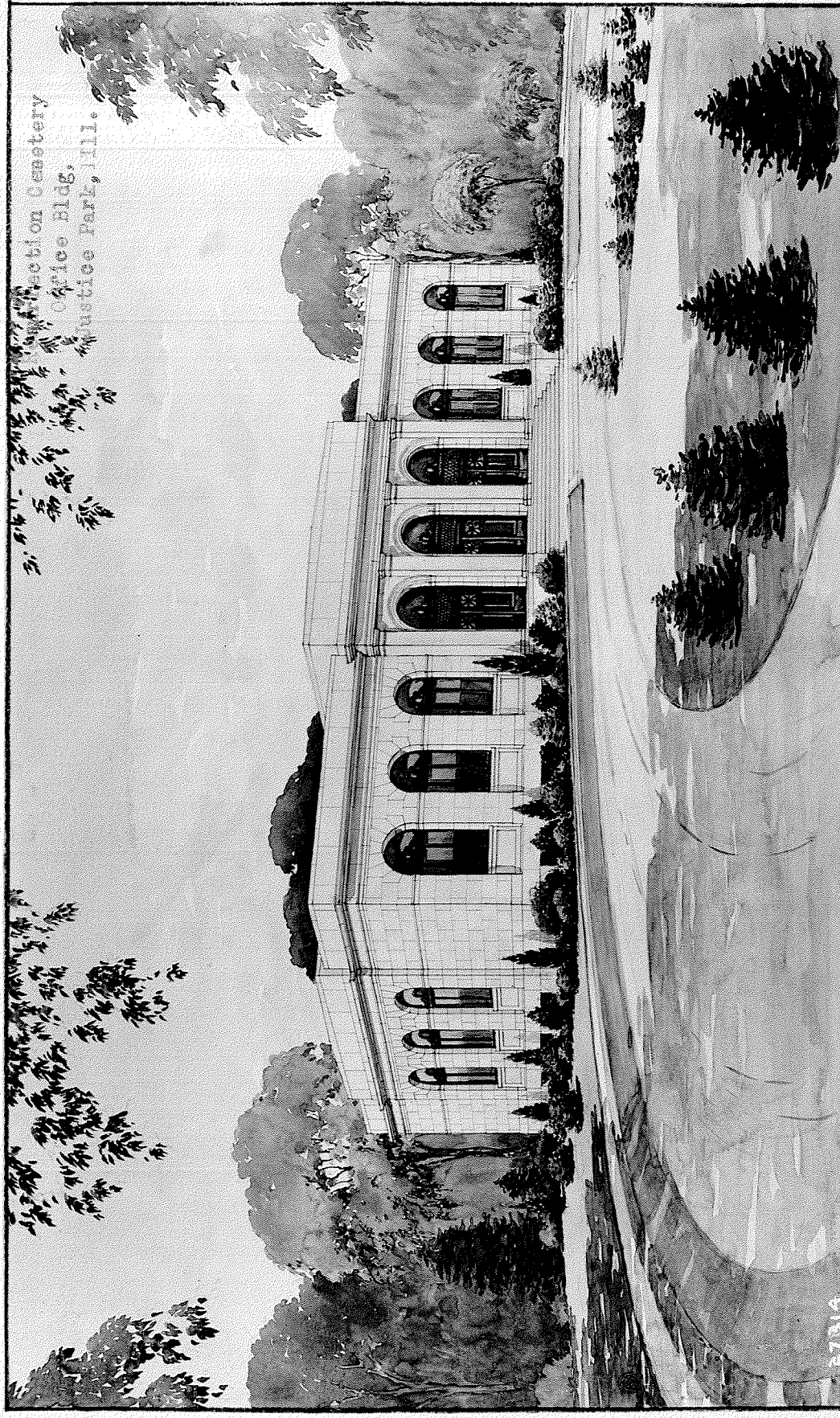

St. Hedwig's Industrial School
Gymnasium.
Niles, Ill.

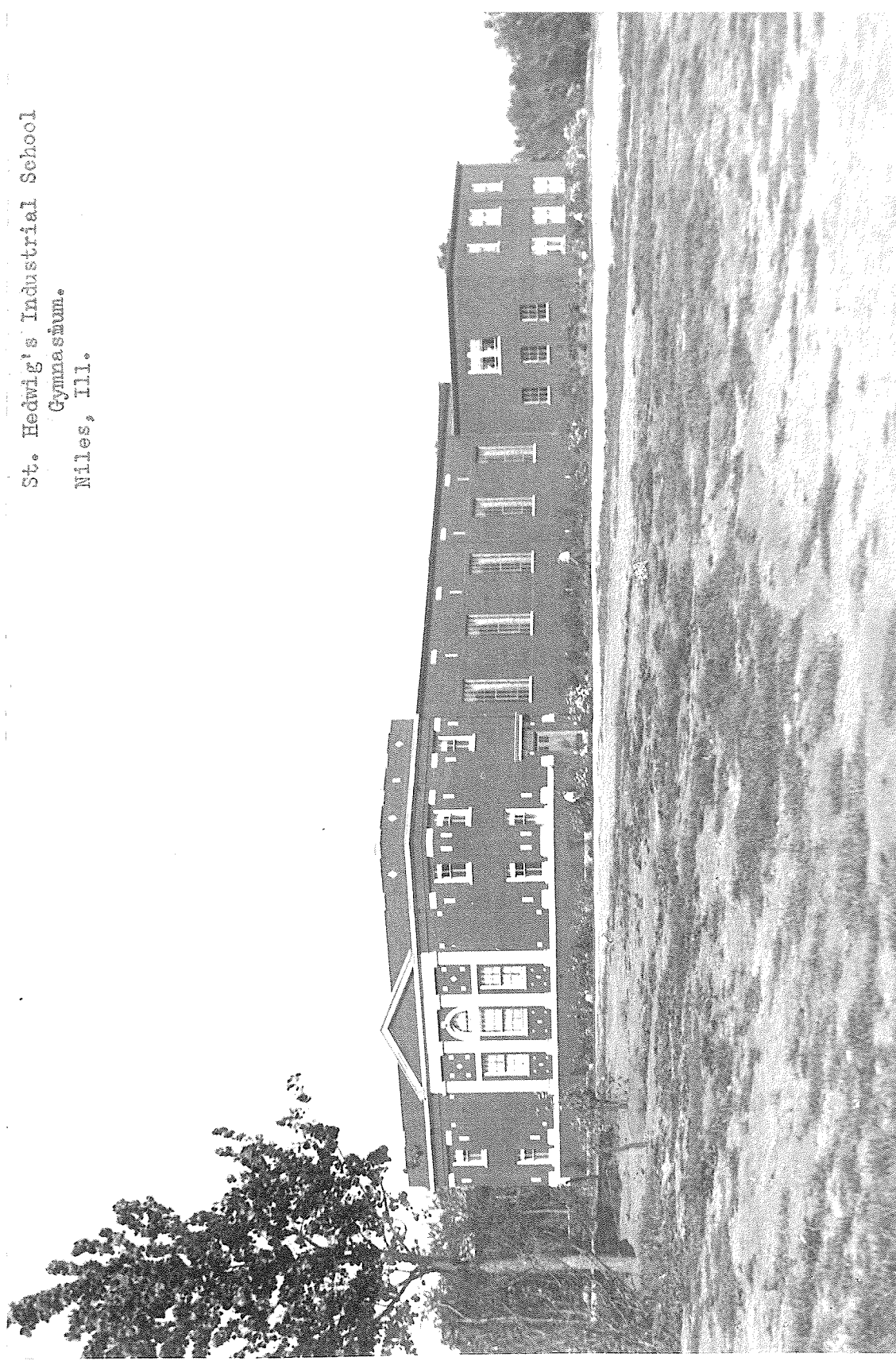

Resurrection Cemetery
Office Bldg.
Justice Park, Ill.

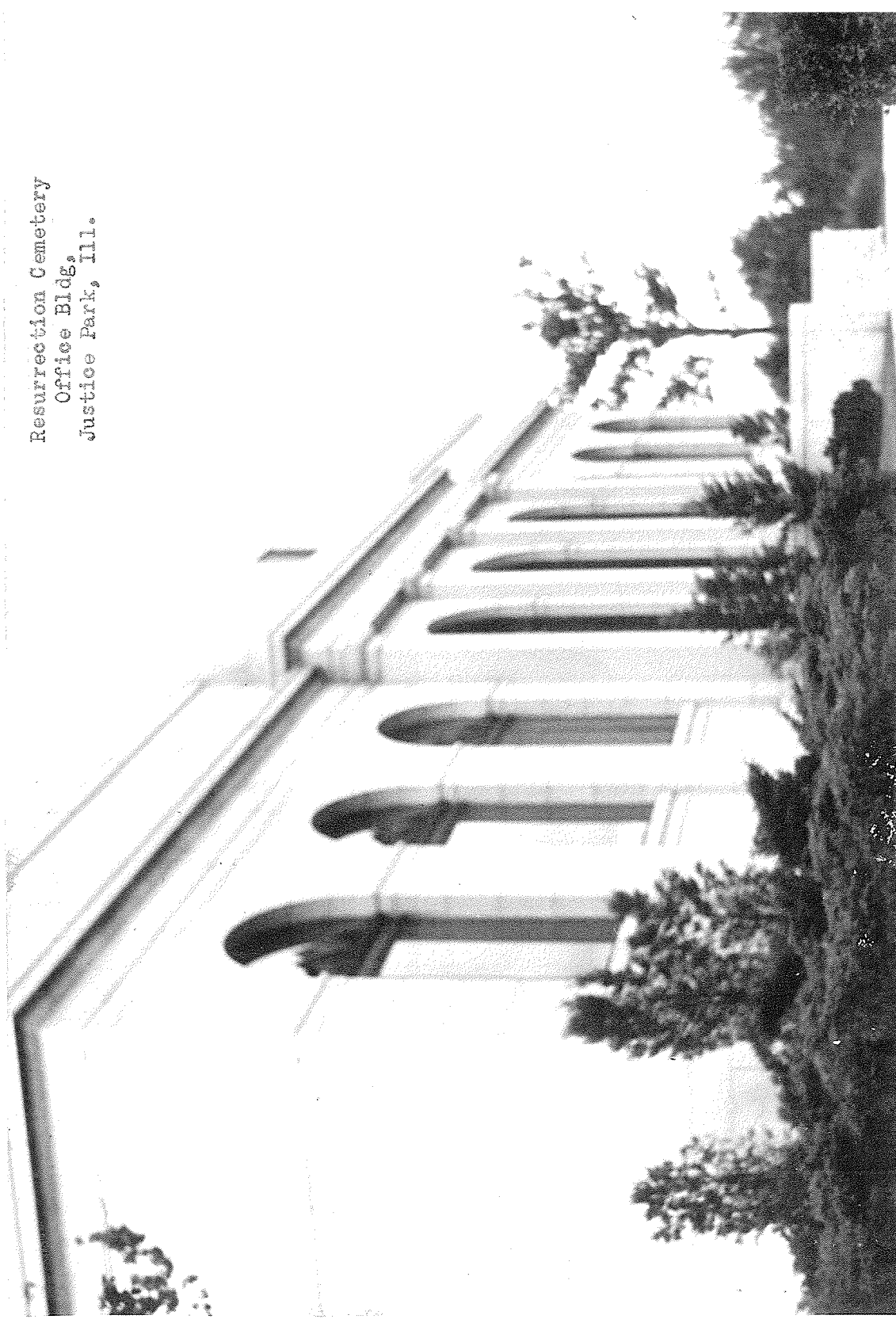

Feuriner Institute
Lemont, Ill.



Lourdes High School,
Chicago, Ill.

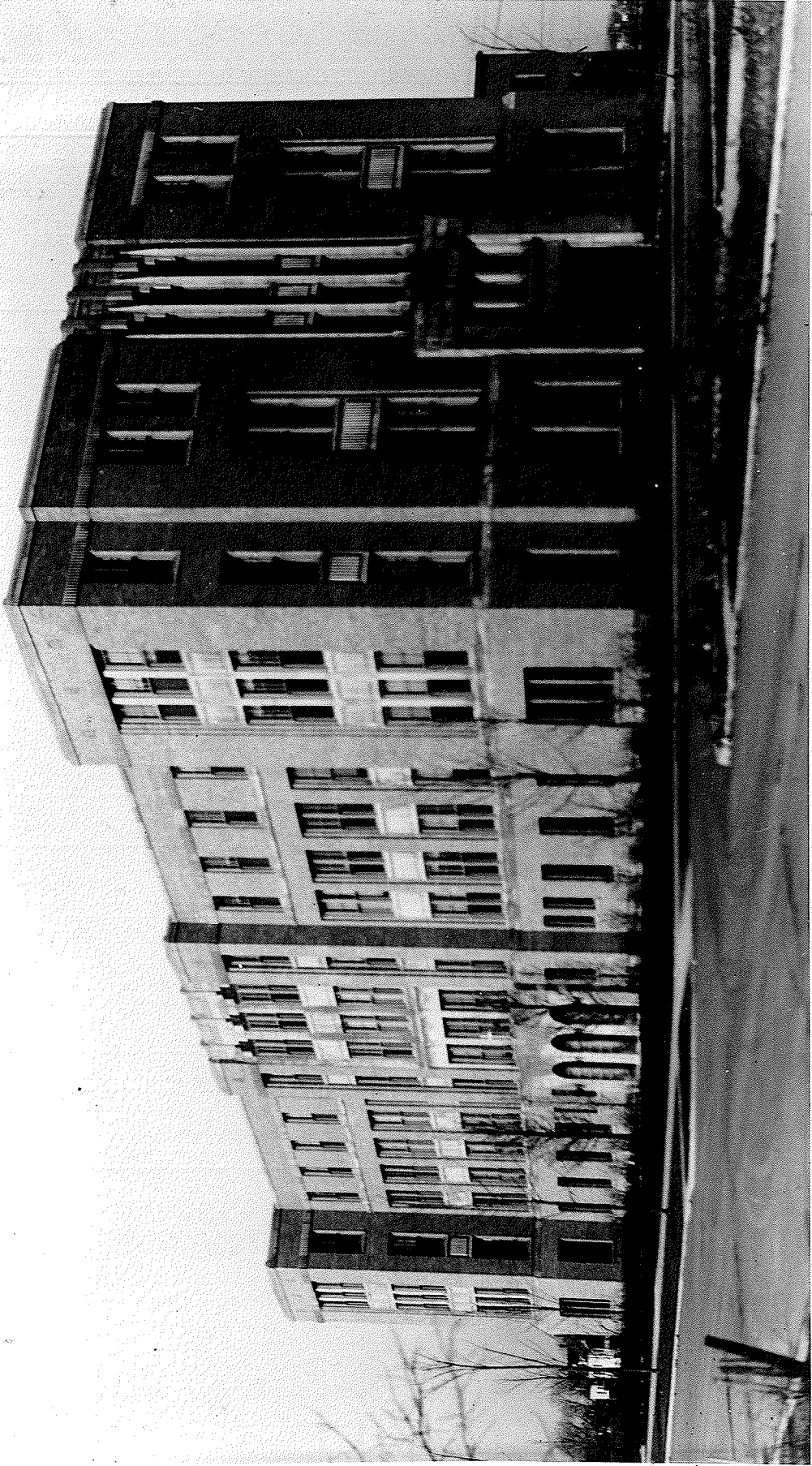

St. Andrew's Church, Calumet City Ill. Built 1890. (Organ Loft)

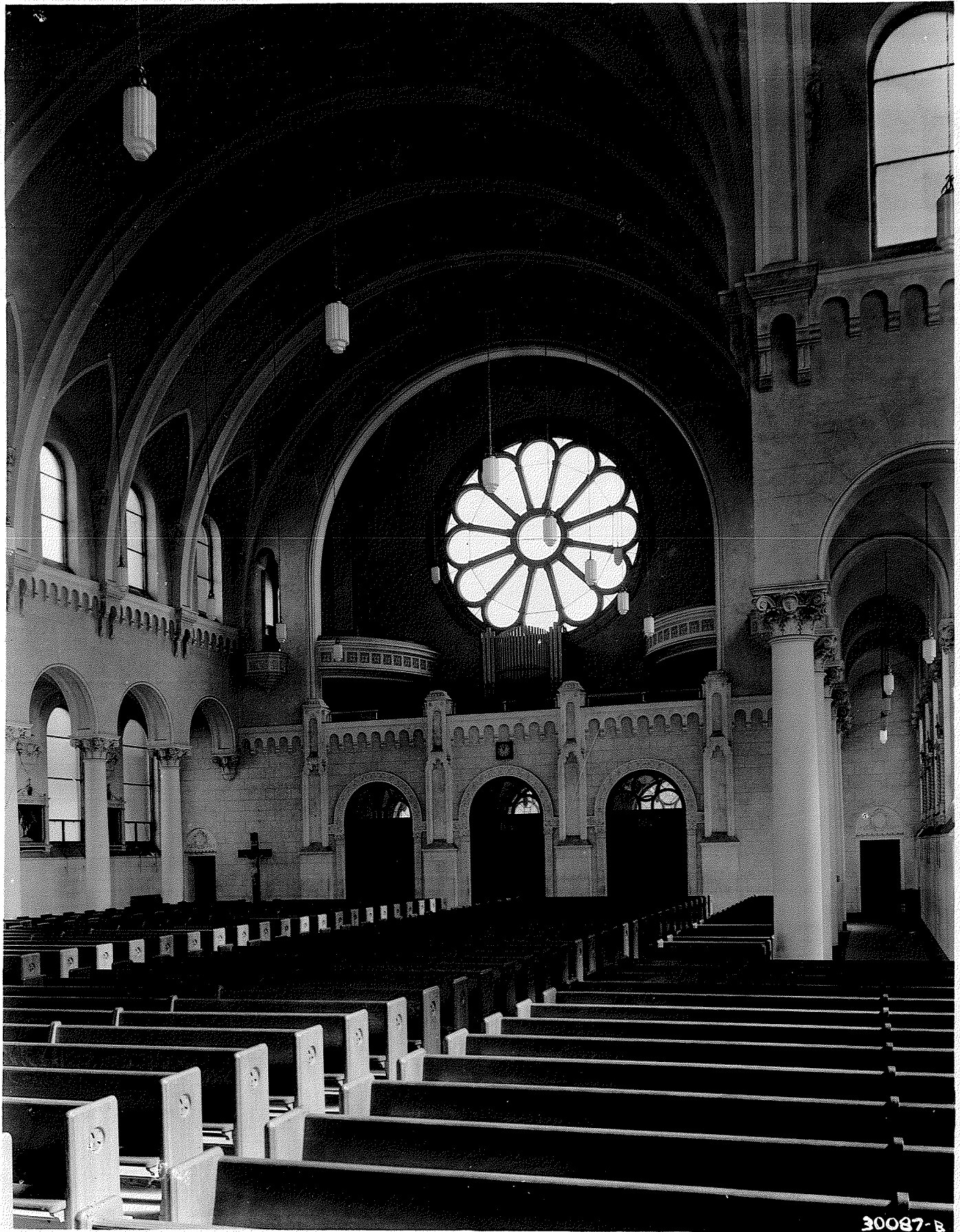

THE AMERICAN INSTITUTE OF ARCHITECTS ARCHIVES For information or study purposes only. Not to be recycled, quoted, or published without written permission from the AIA Archives, 1735 New York Ave. NW, Washington, DC 20006

30087-B

St. Andrew's
Church, N.Y.

THE AMERICAN INSTITUTE OF ARCHITECTS ARCHIVES For information or study purposes only. Not to be recycled, quoted, or published without written permission from the AIA Archives, 1735 New York Ave. NW, Washington, DC 20006

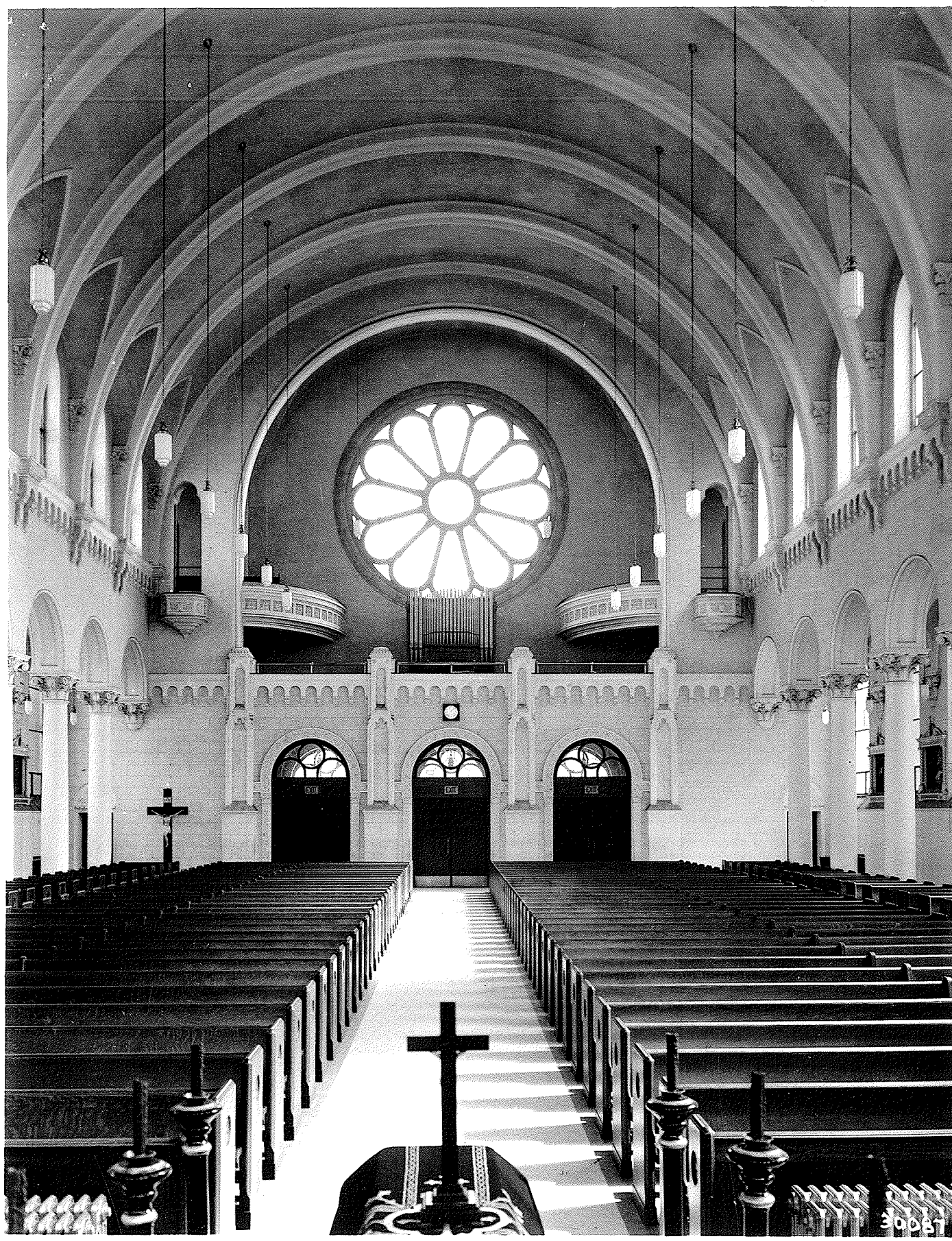

30067

St. Andrew's Church
Albany, N.Y.

THE AMERICAN INSTITUTE OF ARCHITECTS ARCHIVES For information or study purposes only. Not to be recycled, quoted, or published without written permission from the AIA Archives, 1735 New York Ave. NW, Washington, DC 20006



20087-C