

NOTE: The American Institute of Architects in compiling, keeping and servicing this Architects' Roster, does so purely as a service to the profession. The A.I.A. has not checked this questionnaire for accuracy and assumes no responsibility as to the statements made herein.

CITY Jacksonville COUNTY Duval
 STATE Florida
 DATE December 19, 1947

QUESTIONNAIRE FOR ARCHITECTS' ROSTER

TYPING IS MANDATORY. PARTNERSHIPS SHOULD MAKE A JOINT RETURN ONLY.

Green copy to be retained by the author; original and other copy to be mailed to the Director of Public and Professional Relations, The American Institute of Architects, 1741 New York Avenue, N. W., Washington 6, D. C.

1. (a) **FIRM** (individual ~~or~~ partnership) A. EUGENE CELLAR

(b) **FORMER FIRM**, if any _____

2. **BUSINESS ADDRESS** 1212 Graham Building

3. **YEAR ESTABLISHED** 1932

4. PERSONAL HISTORIES OF PRINCIPALS	Name of Principal	Name of Principal
	<u>A. Eugene Cellar</u>	

Furnish data complete, but keep to essentials. Describe each member of firm individually; if more than two, append extra sheets.

(a) **Date of Birth** February 20, 1899

(b) **Education** Public Schools - Jacksonville, Florida
Davidson College, Davidson, North Carolina - 2 years
Complete Architectural Course I.C.S.

(c) **Experience Prior to Own Practice**
 (Give architect or architectural firm affiliations, positions held, and approximate dates of employment.)
Roy A. Benjamin, Architect, Jacksonville, Florida, Jr. Draftsman - 1916-22
Francis J. Kennard, Architect, Tampa, Fla. - Draftsman - 1920-22
H. M. Reynolds, Architect, Orlando, Fla. - Chief Draftsman - 1922-23
J. H. Johnson, Architect, Bradenton, Fla. - Chief Draftsman - 1923-27
David S. Castle Co., Architects and Engineers, Abilene, Texas - Head of Architectural Department - 1927-28
Eric G. Flannagan - Architect, Henderson, North Carolina - Chief Draftsman - 1928-31
F. H. Daitrick, Architect, Raleigh, N. C. - Chief Draftsman - 1931-32
Rural Resettlement Project, Madison County, Fla. - Project Architect, 1935-36

(d) **Commenced Practice** 1932

(e) **Number of Years a Principal** 15 20

(f) Architectural Licenses

(Give State, Number and Year Issued.)

Florida - No. 826 - June 1926
South Carolina - No. 354 - 1947

(g) Professional Societies and Offices Held

Director, Florida Association of Architects
Treasurer, Florida North Chapter, American Institute of Architects

(h) Service in World Wars I and II. (Append data if desired.)

Private, U. S. A. - World War I

(i) Civic Activities

Jacksonville Chamber of Commerce

5. CONSULTANTS USUALLY EMPLOYED:

(If a member of your staff, so state)

(a) STRUCTURAL ENGINEERS

Name of Firm or Individual W. R. Stults
Business Address 503 Rogers Building, Jacksonville, Florida

(b) HEATING & VENTILATING ENGINEERS

Name of Firm or Individual W. L. Tribble
Business Address 612 Hildebrandt Building, Jacksonville, Florida

(c) ELECTRICAL ENGINEERS

Name of Firm or Individual W. R. Stults
Business Address 503 Rogers Building, Jacksonville, Florida

(d) PLUMBING OR SANITARY ENGINEERS

Name of Firm or Individual W. R. Stults
Business Address 503 Rogers Building, Jacksonville, Florida

(e) LANDSCAPE ARCHITECTS

Name of Firm or Individual
Business Address

6. OTHER REMARKS RE QUALIFICATIONS:

(Append extra sheet if necessary)

Several Hospital Buildings
 Numerous Ecclesiastical Buildings
 Store and Office Buildings. *of Milwaukee*
 Residential *in Milan millions years*
Public Schools
School Dormitories

200
64
20
24/28

7. REPRESENTATIVE WORK FOR WHICH YOU WERE OR ARE ARCHITECTS; OR WERE OR ARE ASSOCIATED WITH OTHERS:

Name of Project	Location	Date	Cost	Architect or Associate Architect
1st Baptist Church	Jax Bch., Fla.	1940	\$60,000.00	
Dan Davenport - Res.	Ponte Vedra, Fla	1941	\$25,000.00	✓
Super Market, ^{Riverside} Manor	Jax, Fla.	1941	\$40,000.00	
Crabtree Corners-81 Units	Jax, Fla.	1943	\$200,000.00	
Adm. Bldg. Bapt. Home	Jax, Fla.	1944	\$50,000.00	
Boy's Dorm. Bapt. Home	Jax, Fla.	1944	\$30,000.00	
N. Jax Bapt. Church	Jax, Fla.	1944	\$35,000.00	
Abbitor Packing House	Palatka, Fla	1945	\$90,000.00	
Lake Shore Theatre	Jax, Fla.	1945	\$30,000.00	
Cactus Inn	Jax, Fla.	1945	\$20,000.00	✓
Massey Motor Co.	Jax, Fla.	1946	\$100,000.00	
Brewster Hospital	Jax, Fla.	1946	\$100,000.00	
R. H. Tucker -Res.	Jax, Fla.	1946	\$20,000.00	✓
Gulf Life Office Bldg.	Jax, Fla.	1947	\$115,000.00	
Roy Animal Hospital	Jax, Fla.	1947	\$30,000.00	
Commander Community Stores	Jax, Fla.	1947	\$110,000.00	
Kiwanis House of Friendship	Jax, Fla.	1947	\$35,000.00	
Philips Tourist Court	Jax, Fla.	1947	\$135,000.00	
Police Fraternity	Jax, Fla.	1947	\$150,000.00	
Wurn Apartments	Jax, Fla.	1947	\$80,000.00	

43
35
8

THE AMERICAN INSTITUTE OF ARCHITECTS ARCHIVES For information or study purposes only. Not to be recopied, quoted, or published without written permission from the AIA Archives, 1735 New York Ave. NW, Washington, DC 20006

8. PHOTOGRAPHS/PHOTOSTATS (Not Mandatory):

The author submits herewith photographs or photostats (size 8" x 10") of several buildings for which he has been the Architect, as follows: (N.C.A.R.B. presentation acceptable.)

- Crabtree Corners - 81 Unit Housing, Jacksonville, Florida
- First Baptist Church, Jacksonville Beach, Florida.
- Commander Community Stores, Jacksonville, Florida
- Brewster Hospital, Jacksonville, Florida ✓
- Gulf Life Office Building, Jacksonville, Florida ✓

9. COLLABORATION WITH OTHER ARCHITECTS:

- (a) As an established individual or firm, are you willing to collaborate with other firms or individuals?
.....
- (b) Are you and/or your firm agreeable to accepting supervision of work where designs are produced by others—
or vice versa?
.....
- (c) List firms (or individuals) with which you are associated at present or have an associate or working agreement:
(Please furnish a letter from the other party verifying the association.)
.....
.....
.....
.....
.....
.....
.....
.....

10. I/WE DO (DO NOT) DESIRE TO HAVE ~~OUR~~ (THIS) QUESTIONNAIRE MADE AVAILABLE TO GOVERNMENTAL AGENCIES.

I/We hereby certify that the above is a true statement of facts.

Name of Firm or Individual

Signed by all Principals: 

THE AMERICAN INSTITUTE OF ARCHITECTS ARCHIVES For information or study purposes only. Not to be recycled, quoted, or published without written permission from the AIA Archives, 1735 New York Ave. NW, Washington, DC 20006



STATE Florida
 CITY Jacksonville COUNTY Duval
 DATE April 20, 1953

ARCHITECTS' ROSTER QUESTIONNAIRE

TO EVERY ARCHITECT IN THE UNITED STATES AND ITS POSSESSIONS:

The Architects' Roster is maintained by The American Institute of Architects as a service to the profession as a whole and to agencies of the United States Government. Every registered architect, whether or not a member of The Institute, is eligible for inclusion in the Roster. The Institute maintains custody of the Roster, keeps it up to date and in good order for use. The Roster is available to any representative of the Government and to representatives of foreign governments in Washington. Reference may be made to The Architects' Roster in negotiations with government agencies and other interested parties. Experience with the Roster since its establishment in 1946 has shown its usefulness. Growing out of an earlier Register of architects qualified for public works, The Roster provides at The Octagon an accurate, current record of the qualifications and achievements of members of the profession. It allows a positive and helpful response to requests for factual information on architects, and in that way constitutes a service to the profession.

The American Institute of Architects assumes no responsibility for the accuracy of statements made in this Questionnaire. The obligation to maintain this record as a current description of an architectural firm rests with the firm, and supplementary record forms are available for this purpose.

PARTNERSHIPS SHOULD MAKE A JOINT RETURN ONLY.

Original and one copy to be mailed to THE ARCHITECTS' ROSTER, The American Institute of Architects, 1735 New York Avenue, N. W., Washington 6, D. C. One copy to be retained by the author.

- 1 a FIRM** (Indicate whether individual, partnership or corporation.)
A. Eugene Cellar - (Individual)
- b FORMER FIRM**, Name if any.....
- 2 STREET ADDRESS** 502 Riverside Avenue Phone 7-4811
- 3 YEAR ESTABLISHED** 1932

4 PERSONAL HISTORIES OF PRINCIPALS

Furnish data complete, but keep to essentials. Describe each member of firm individually; if more than four, append extra sheets.

A. Eugene Cellar
NAME OF PRINCIPAL

a Date of Birth February 20, 1899

b Place of Birth

c Education Public Schools - Jacksonville, Florida
Davidson College - Davidson, North Carolina - 2 years
Complete I.C.S. Architectural Course

d Experience Prior to Own Practice

(Give architect or architectural firm affiliations, positions held, and approximate dates of employment.)

Roy A. Benjamin, Architect, Jacksonville, Fla., Jr. Draftsman-1916-20
Francis J. Kennard, Architect, Tampa, Fla., Draftsman, 1920-22
H. M. Reynolds, Architect, Orlando, Florida, Chief Draftsman -1922-23
J. H. Johnson, Architect, Bradenton, Fla., Chief Draftsman -1923-27
David S. Castle Co., Architects & Engrs., Abilene, Texas - Head of
Architectural Department - 1927-28
Eric C. Flanagan, Architect, Henderson, N. C. Chief Draftsman-1928-31
F. H. Dietrick, Architect, Raleigh, N. C. Chief Draftsman - 1931-32
Rural Resettlement Project, Madison Count, Fla., Project Architect-
1935-36

e Commenced Practice 1932

f Number of Years a Principal 21 years

g Architectural Licenses (Give State, Number and Year issued.)

Florida - Certificate # 979 - 1926
Georgia - Certificate # 668 - 1949
South Carolina - Certificate # 354 - 1947
North Carolina - Certificate #711 - 1951
NCARB - Certificate #1411 - 1950

h Membership in Professional Societies and Offices Held

Director - Florida Association of Architects
Treasurer, Florida North Chapter, American Institute of Architects

i Service in World Wars I and II (Append data if desired.)

Private - United States Army - World War I

j Civic Activities

Civitan Club
Jacksonville Chamber of Commerce

5 REMARKS CONCERNING QUALIFICATIONS OF FIRM

(This space is best used to present qualifying information such as number of employees, amount of office space, financial information and other information presumed of interest to a prospective client. Append extra sheet or use back of this form, if necessary.)

Four regular employees - part time employees varies
1200 sq. ft. of office space
Net Worth (Financial Statement as of March, 1953) \$54,812.14

6 CONSULTANTS USUALLY EMPLOYED: (If a member of your staff, so state.)

a STRUCTURAL ENGINEERS

Name of Firm or Individual Mead and Smith, Hildebrandt Building, Jacksonville
Business Address Fla.

b HEATING AND VENTILATING ENGINEERS

Name of Firm or Individual Tribble, Lee and Associates
Business Address Hildebrandt Building - Jacksonville, Florida

c ELECTRICAL ENGINEERS

Name of Firm or Individual Tribble, Lee and Associates
Business Address Hildebrandt Building - Jacksonville, Florida

d PLUMBING OR SANITARY ENGINEERS

Name of Firm or Individual Tribble, Lee and Associates
Business Address Hildebrandt Building - Jacksonville, Florida

e LANDSCAPE ARCHITECTS

Name of Firm or Individual
Business Address

f OTHER (Civil, Foundation or Mechanical Engineers, Appraiser, Equipment Designers, Valuators, Industrial Lay-out Engineers, etc.)

.....
.....
.....
.....
.....

THE AMERICAN INSTITUTE OF ARCHITECTS ARCHIVES For information or study purposes only. Not to be recopied, quoted, or published without written permission from the AIA Archives, 1735 New York Ave. NW, Washington, DC 20006

8 PHOTOGRAPHS/PHOTOSTATS

Not mandatory. Submit herewith photographs or photostats (size 8" x 10") of several buildings for which you have been the Architect, as follows: (N.C.A.R.B. presentation acceptable.)

- ...Gulf Life Insurance Company Bldg., Jacksonville, Florida (Interior & Exterior)
- ...Willowbranch Apartments, Jacksonville, Florida
- ...Allen High School Dormitory, Asheville, North Carolina
- ...Brewster Hospital, Jacksonville, Florida
- ...First Baptist Church, Jacksonville Beach, Florida (Interior and Exterior)
- ...Lake Forest School - (Three views)

9 COLLABORATION WITH OTHER ARCHITECTS:

a As an established individual firm, are you willing to collaborate with other firms or individuals?

Yes

b Are you and/or your firm agreeable to accepting supervision of work where designs are produced by others— or vice versa?

Yes

c List firms (or individuals) with which you are associated at present or have an associate or working agreement: (Please furnish a letter from the other party verifying the association.)

.....

.....

.....

.....

.....

.....

.....

.....

10 THIS QUESTIONNAIRE MAY BE MADE AVAILABLE TO GOVERNMENTAL AGENCIES

yes	no
<input checked="" type="checkbox"/>	<input type="checkbox"/>

The undersigned hereby certify that the above is a true statement of facts.

Name of Firm or Individual.....

Signed by all Principals: *Eugene Allen*

.....

.....

.....

.....

.....

THE AMERICAN INSTITUTE OF ARCHITECTS ARCHIVES For information or study purposes only. Not to be recycled, quoted, or published without written permission from the AIA Archives, 1735 New York Ave. NW, Washington, DC 20006



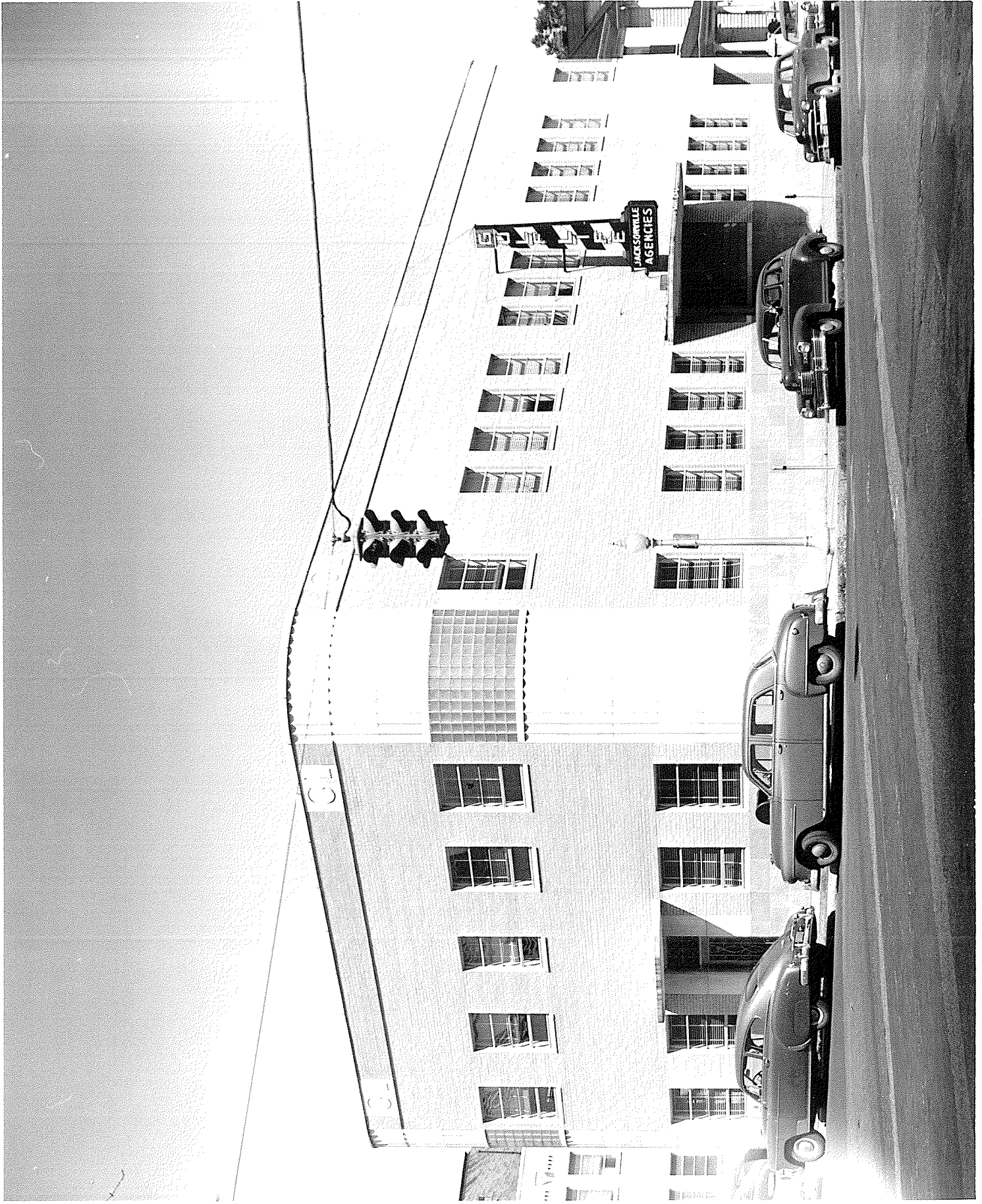

THE AMERICAN INSTITUTE OF ARCHITECTS ARCHIVES For information or study purposes only. Not to be recycled, quoted, or published without written permission from the AIA Archives, 1735 New York Ave. NW, Washington, DC 20006



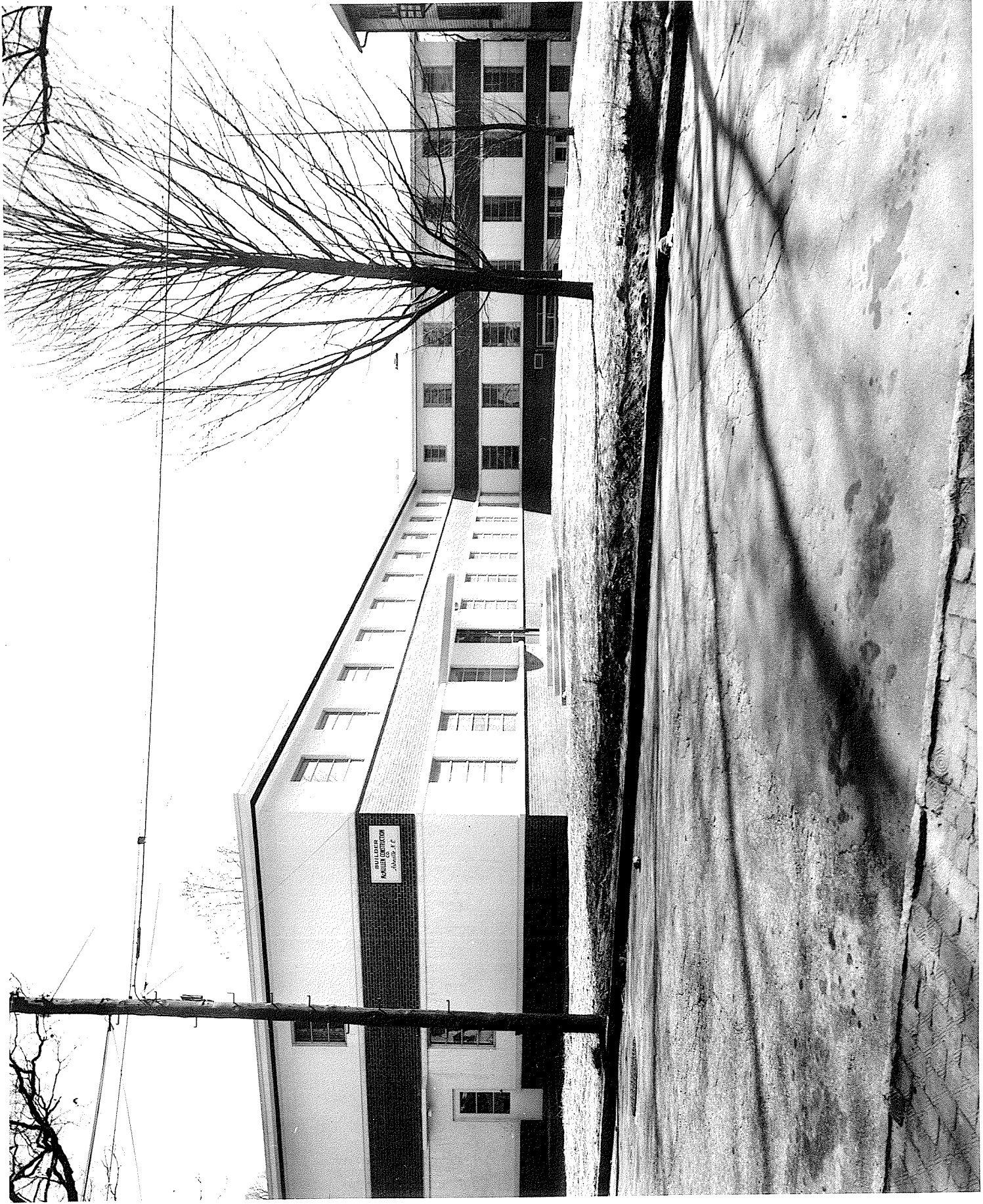





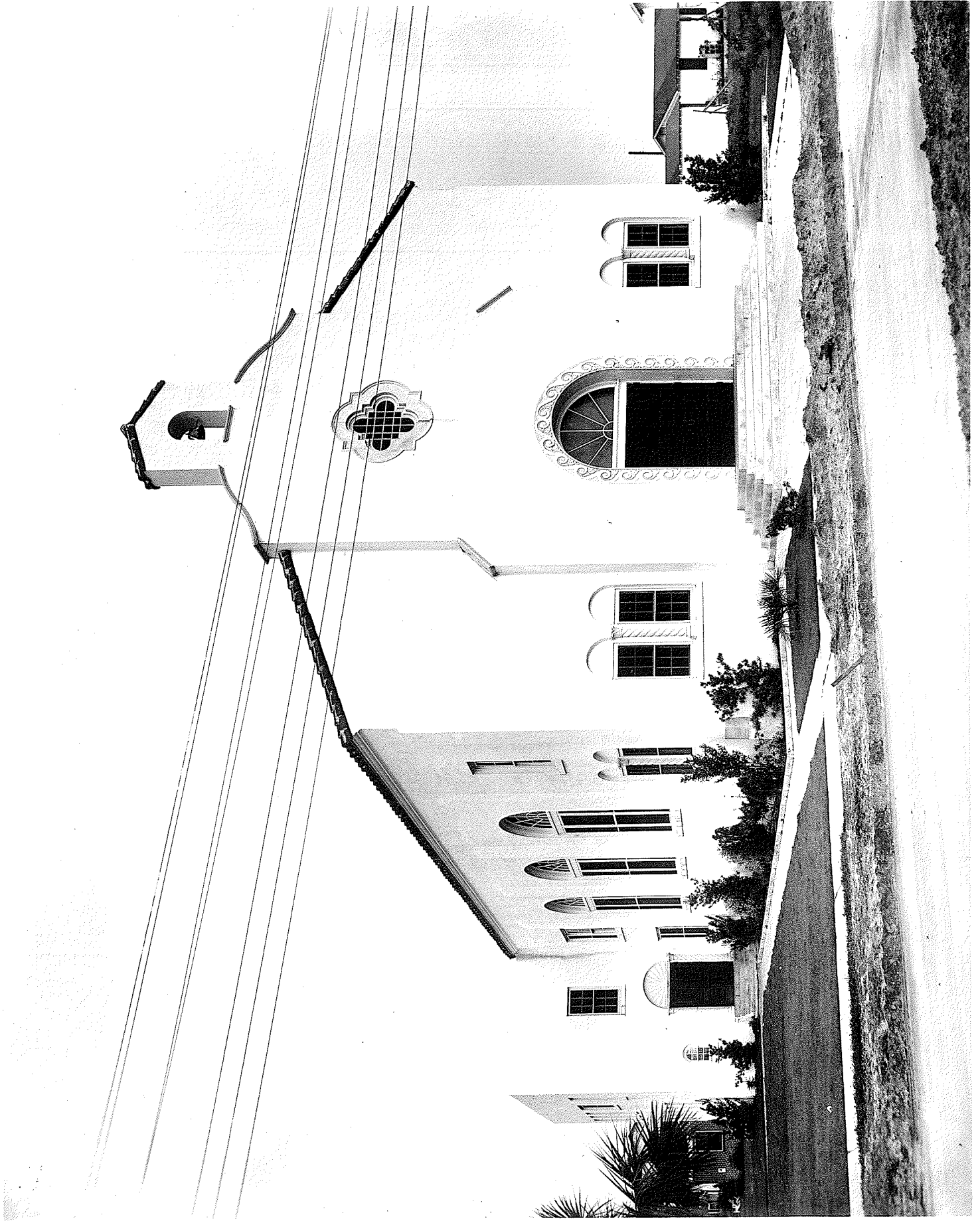



THE AMERICAN INSTITUTE OF ARCHITECTS ARCHIVES For information or study purposes only. Not to be recycled, quoted, or published without written permission from the AIA Archives, 1735 New York Ave. NW, Washington, DC 20006



