

RECEIVED

IMPORTANT NOTE—If you reside or have your principal office in the localities of a Chapter or Chapters of The Institute which are opposed to the "Architects' Roster" or the "Register of Architects Qualified for Federal Public Works", do not answer or fill out the questionnaire.

CITY OF Atlanta ✓

SEP 6 1946

STATE OF Georgia

EDMUND R. PURVES DATE 1 September 1946

QUESTIONNAIRE FOR ARCHITECTS' ROSTER AND/OR REGISTER OF ARCHITECTS QUALIFIED FOR FEDERAL PUBLIC WORKS

Boj

TYPING IS MANDATORY. PARTNERSHIPS SHOULD MAKE A JOINT RETURN ONLY. Pink copy is to be retained by the author; other copies to be mailed to The American Institute of Architects, 1741 New York Avenue, N. W., Washington 6, D. C.

- 1. (a) FIRM (individual or partnership) Aeck, Architect, Atlanta. #1 Anderson & Aeck. #2 Richard L. Aeck. (b) FORMER FIRM, if any #3 Bush, Brown & Gailey, Archts. P.M. Heffernan, R.L. Aeck, Asso. Archts. 2. BUSINESS ADDRESS 140 Peachtree Stret. NW, Atlanta, Georgia 3. YEAR ESTABLISHED 1937

4. PERSONAL HISTORIES OF PRINCIPALS Name of Principal Richard L. Aeck Name of Principal

Furnish data complete, but keep to essentials. Describe each member of firm individually; if more than two, append extra sheets.

- (a) Date of Birth February 26, 1912 (b) Education Morningside College, Sioux City, Iowa, Sept. 1929 - Feb. 1931 Georgia School of Technoloty, Atlanta, Ga., Sept. 1931 - June 1936 B.S. in Architecture (c) Experience Prior to Own Practice (Give architect or architectural firm affiliations, positions held, and approximate dates of employment.) Henry L. Kamphoefner, Sioux City, Iowa Junior Draftsman, 1932 - 1936 (part time) Wm. Montgomery Anderson, Atlanta, Ga. Senior Draughtsman, 1936 - 1937 (d) Commenced Practice March 1937 (e) Number of Years a Principal 9

THE AMERICAN INSTITUTE OF ARCHITECTS ARCHIVES For information or study purposes only. Not to be recycled, quoted, or published without written permission from the AIA Archives, 1735 New York Ave. NW, Washington, DC 20006

(f) **Architectural Licenses**  
(Give State, Number and Year Issued.)

Georgia #395 1939

(g) **Professional Societies and Offices Held**  
American Institute of Architects

(h) **Service in World Wars I and II.** (Append data if desired.)

Chief Architect - Brazilian Army & Navy at Belem, Soa Luiz,  
District, Pan American Airways. Forteleza, Natal, Recife, Baia &  
Sept. 1942 - Sept. 1943 Maceio Brazil.  
In charge of design of buildings  
for airports used by U. S.

(i) **Civic Activities**

**5. CONSULTANTS USUALLY EMPLOYED:**

(If a member of your staff, so state)

(a) **STRUCTURAL ENGINEERS**

Name of Firm or Individual Wm. Armstrong Jas. J. Pollard  
Business Address Atlanta, Ga. Atlanta, Ga.

(b) **HEATING & VENTILATING ENGINEERS**

Name of Firm or Individual E. R. Gritschke L. C. Boland  
Business Address Chicago, Ill. Atlanta, Ga.

(c) **ELECTRICAL ENGINEERS**

Name of Firm or Individual E. R. Gritschke L. R. Bush  
Business Address Chicago, Ill. Atlanta, Ga.

(d) **PLUMBING OR SANITARY ENGINEERS**

Name of Firm or Individual E. R. Gritschke Newcomb & Boyd  
Business Address Chicago, Ill. Atlanta, Ga.

(e) **LANDSCAPE ARCHITECTS**

Name of Firm or Individual Mrs. James R. Henderson Wm. C. Pauley  
Business Address Atlanta, Ga. Atlanta, Ga.

Clarence W. Baughman  
Atlanta, Ga.

THE AMERICAN INSTITUTE OF ARCHITECTS ARCHIVES For information or study purposes only. Not to be recycled, quoted, or published without written permission from the AIA Archives, 1735 New York Ave. NW, Washington, DC 20006

6. OTHER REMARKS RE QUALIFICATIONS:

(Append extra sheet if necessary)

When partner of Wm. M. Anderson, March 1937-June 1939, went to Bogota, Colombia, S. A., to design Church, theatre, and apartment houses for F. T. Ley & CIA, Architects, Engineerers, and Constructors, Sept. 1937-June 1938.

7. SUMMARY OF PROJECT COSTS:

	Largest Single Job	All Jobs Valuation	Annual Average
Work Completed <del>1936</del> 1937-1940	\$ 90,000	\$ 400,000	\$100,000
Work Completed 1941- <del>1946</del> as associate 1944-45	30,000 510,000	105,000 1,000,000	105,000 500,000
Current Work under construction or working drawings authorized	350,000	561,000	-----

8. REPRESENTATIVE WORK FOR WHICH YOU WERE ARCHITECT OR WERE ASSOCIATED WITH OTHERS:

(a) Three Projects Not Exceeding Cost of \$300,000:

Name of Project	Cost	Location	Owner
McCall Hospital	\$ 90,000	Rome, Georgia	Dr. J. T. McCall
Auditorium-Armory	100,000	Elberton, Georgia	City of Elberton
Auditorium & Gymnasium	70,000	Tifton, Georgia	University System

(b) Three Projects Costing From \$300,000 to \$1,000,000:

Name of Project	Cost	Location	Owner
Clay Homes	\$800,000	Marietta, Ga.	City of Marietta
Football Stadium	515,000	Atlanta, Ga.	Ga. School of Tech.
Addition Research Bldg.	350,000	Atlanta, Ga.	Ga. School of Tech.

(c) Three Projects Costing Over \$1,000,000:

Name of Project	Cost	Location	Owner
John J. Eagan Homes	\$2,000,000	Atlanta, Ga.	City of Atlanta

**9. PHOTOGRAPHS/PHOTOSTATS:**

The author submits herewith photographs or photostats (size 8" x 10") of several buildings for which he has been the Architect, as follows: (N.C.A.R.B. presentation acceptable.)

SEE EXHIBITS #1, 2, 3 & 4 ATTACHED

**10. COLLABORATION WITH JUNIOR ARCHITECTS:**

- (a) If an established individual or firm, are you willing to collaborate with other firms or individuals which would permit junior architects to qualify and help further their professional careers?

Yes.

- (b) If in private practice at this time, name associates (if additional architects are to be added to your organization) for the purpose of qualifying:

- (c) If not in private practice at this time, name established architect or firm with whom you have agreed to collaborate, for the purpose of qualifying:

11.(a) I/We wish to be  included in the Architects' Roster  
do not wish to be

(b) I/We would like to be  considered for the Register of Architects Qualified for Federal Public Works  
do not wish to be

I/We hereby certify that the above is a true statement of facts.

Name of Firm or Individual Aeck - Architect - Atlanta

Signed by all Principals: Richard Aeck



THE AMERICAN INSTITUTE OF ARCHITECTS ARCHIVES For information or study purposes only. Not to be recopied, quoted, or published without written permission from the AIA Archives, 1735 New York Ave. NW, Washington, DC 20006

# 1  
AECG  
140 P2ACH TUS  
ATCANTA

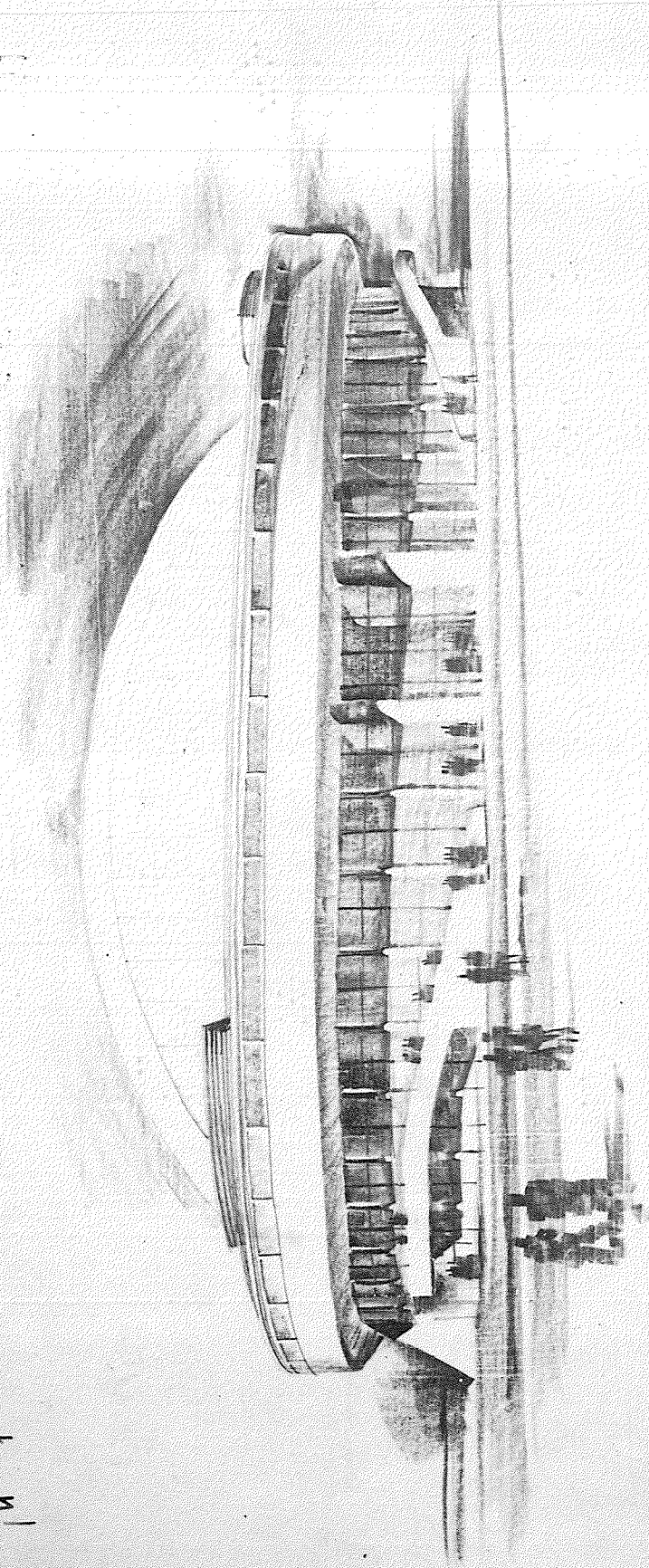

PHYSICAL TRAINING CENTER G.S.I.

DATE 5/23/50	PROJECT PHYSICAL TRAINING CENTER	JOB NO.
DRAWN BY	ARCHITECT PUSH-BROWN & GALEY	SERIAL NO.
CHECKED BY	ARCHITECTS P. M. HEFFERNAN & R. L. AECK	SHEET NO. A
	ASSOCIATES DEPARTMENT OF ARCHITECTURE GEORGIA INSTITUTE OF TECHNOLOGY ATLANTA, GA.	OF



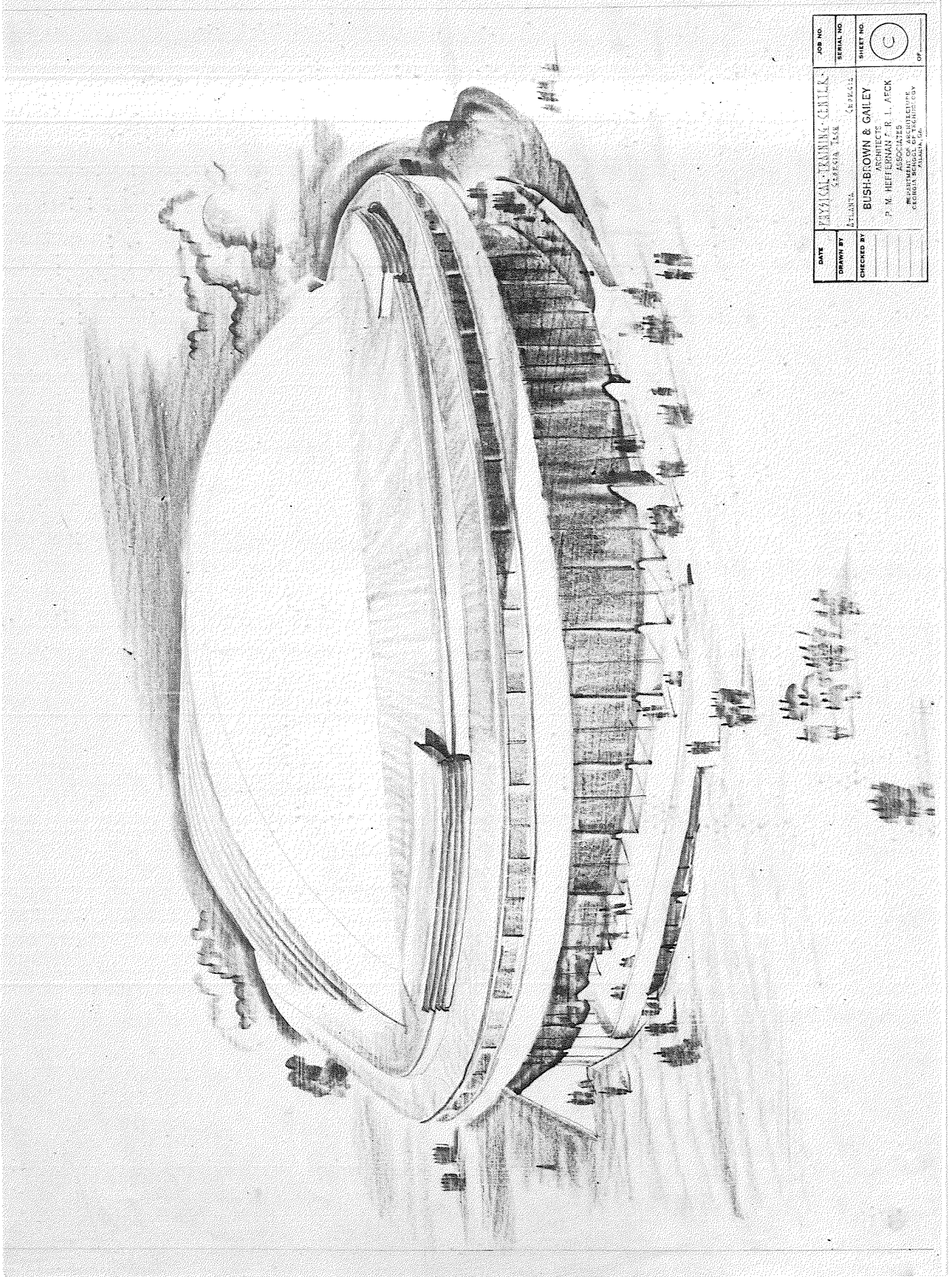

DATE	PROJECT	PHYSICAL TRAINING CENTER	JOB NO.
DRAWN BY	DESIGNED	SPECIALIST	SERIAL NO.
CHECKED BY	DATE	SCALE	SHEET NO.
			(C)
			OF

BUSH-BROWN & GALEY  
ARCHITECTS  
P. M. HEFFERNAN F. R. I. A. ECK  
ASSOCIATES  
REGISTERED ARCHITECTS  
GEORGIA ARCHITECTS  
ALABAMA, GA.



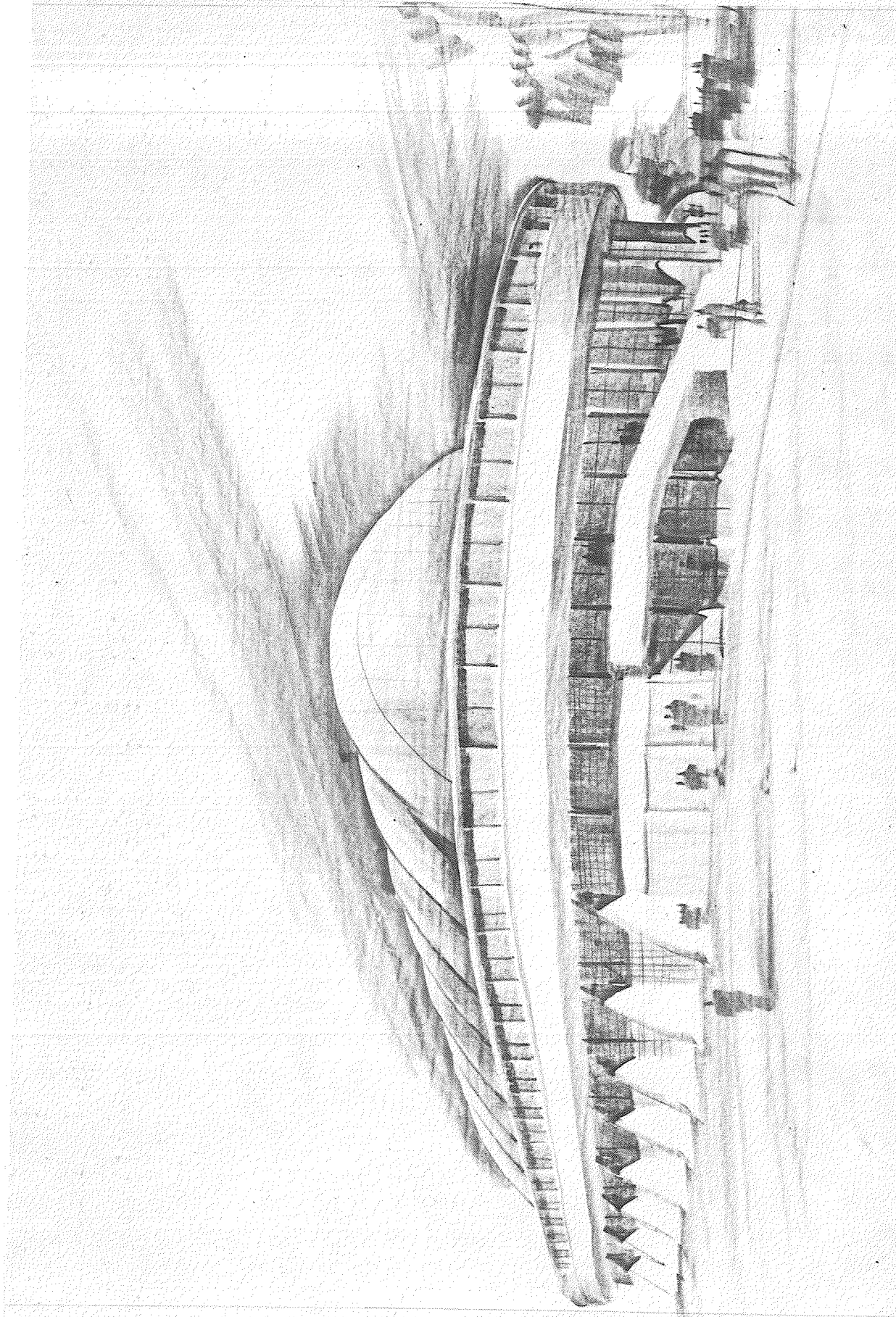

PHYSICAL TRAINING CENTER

DATE 5-2-45	PROJECT PHYSICAL TRAINING CENTER	JOB NO. 100
DESIGNED BY BUSBY, BROWN & GALEY	ARCHITECTS BUSBY, BROWN & GALEY	SHEET NO. D
P. M. HEFFERNAN & R. L. ATECK ARCHITECTS ASSOCIATES		OF
DEPARTMENT OF ARCHITECTURE GEORGETOWN UNIVERSITY WASHINGTON, D. C.		



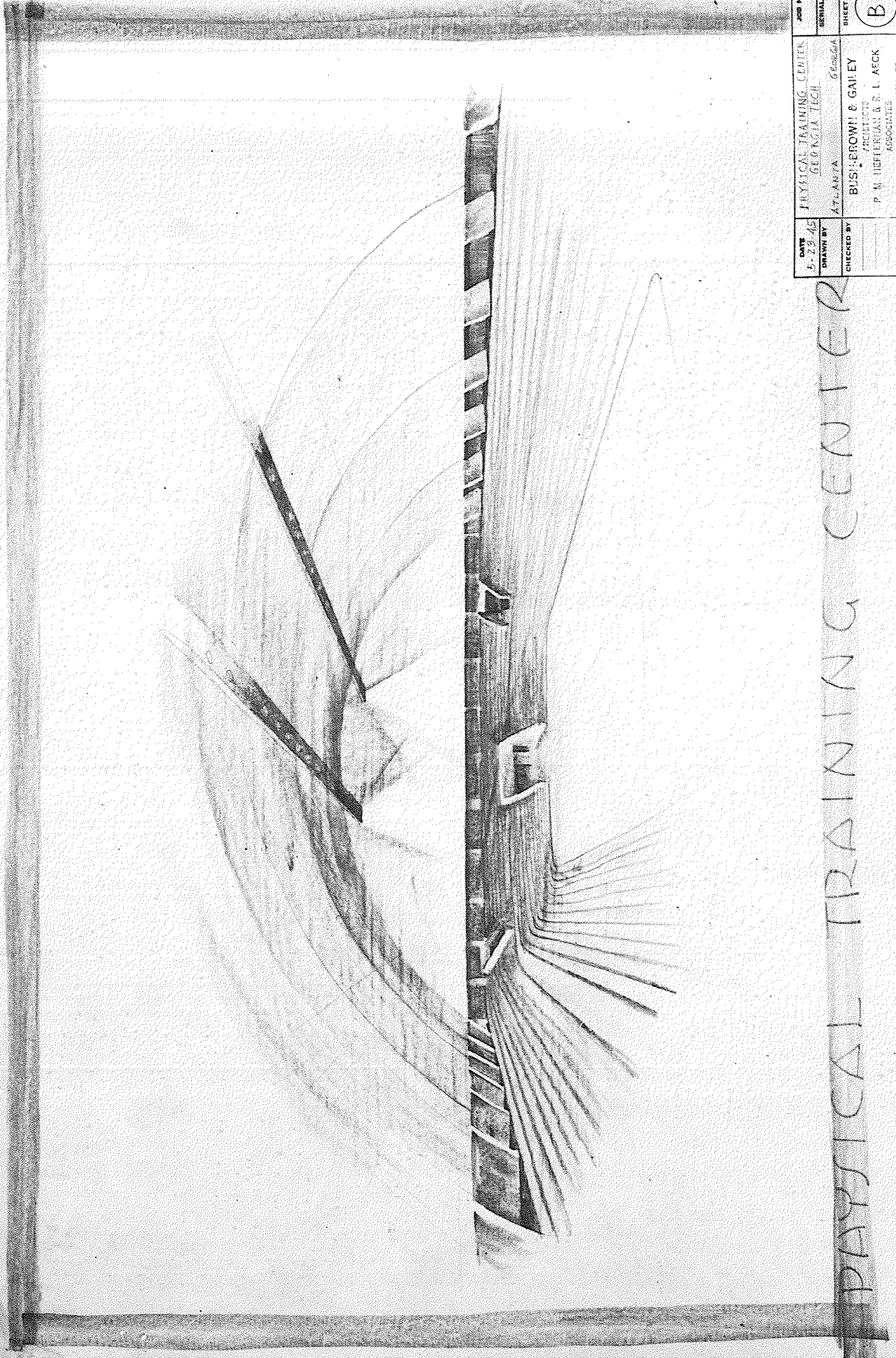

DATE 5-23-45	JOB NO. PHYSICAL TRAINING CENTER
DRAWN BY BUSH, BROWN & GALEY	SERIAL NO. GEORGIA TECH
CHECKED BY P. M. HOFFERMAN & P. L. AECK	BUCKET NO. B
P. M. HOFFERMAN & P. L. AECK ASSOCIATES DEPARTMENT OF ARCHITECTURE GEORGIA INSTITUTE OF TECHNOLOGY ATLANTA, GA.	

PHYSICAL TRAINING CENTER



35  
# 2  
ATLANTA  
# 140  
# 130  
# 120  
# 110  
# 100  
# 90  
# 80  
# 70  
# 60  
# 50  
# 40  
# 30  
# 20  
# 10

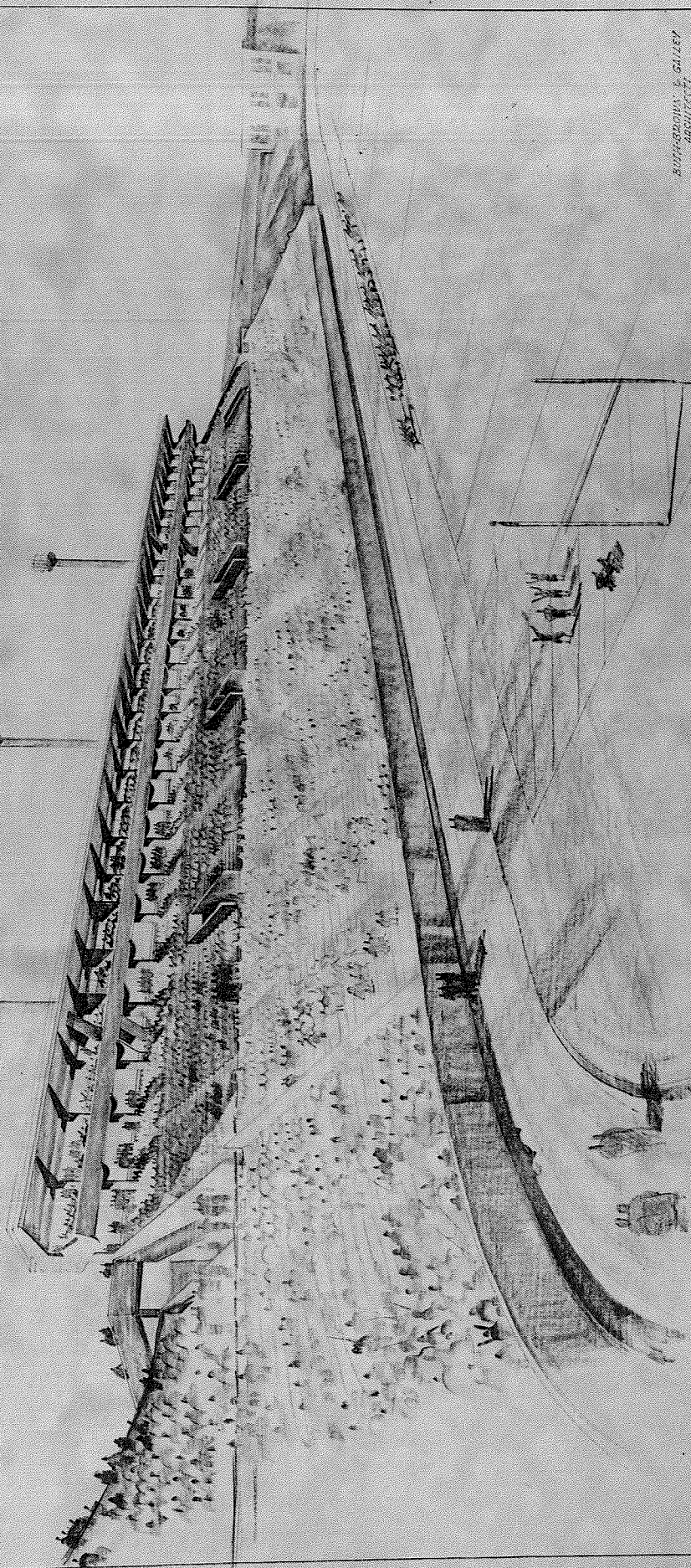

NEW WEST STANDS . . . GEORGIA SCHOOL OF TECHNOLOGY

BUTTS, BROWN & GALEY  
ARCHITECTS  
AN HOFFMAN & P. L. ASCH  
1100 N. BROAD ST.  
ATLANTA -

CHAS. ALLEN MORTIMER



THE AMERICAN INSTITUTE OF ARCHITECTS ARCHIVES. For information or study purposes only. Not to be recycled, quoted, or published without written permission from the AIA Archives, 1735 New York Ave. NW, Washington, DC 20006

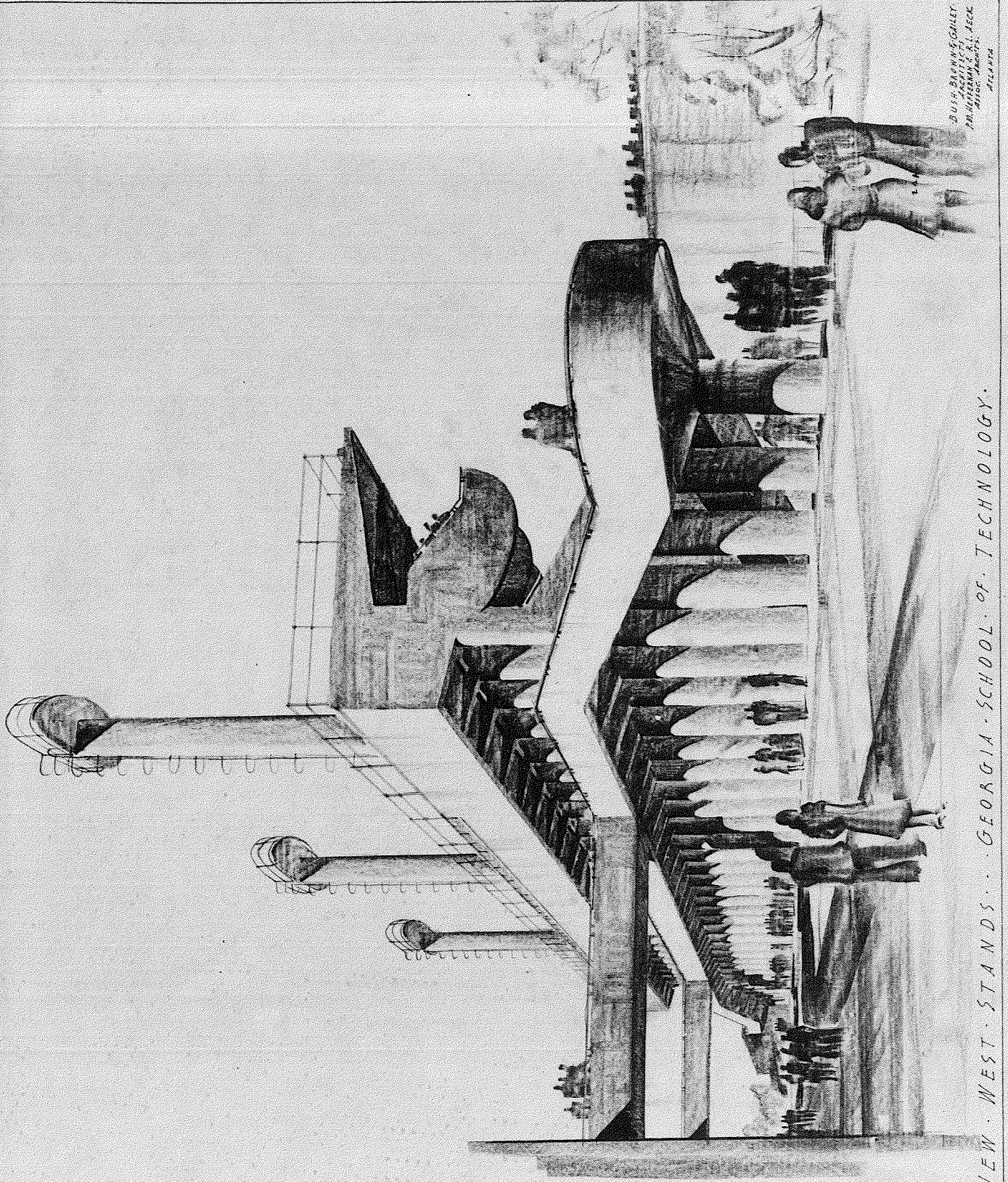

D. U. BROWN & GALEY,  
ARCHITECTS,  
PHILIPMAN, K. I. JECCK  
Assoc. Architects,  
ATLANTA

NEW WEST STANDS . . . GEORGIA SCHOOL OF TECHNOLOGY.



1.

#3

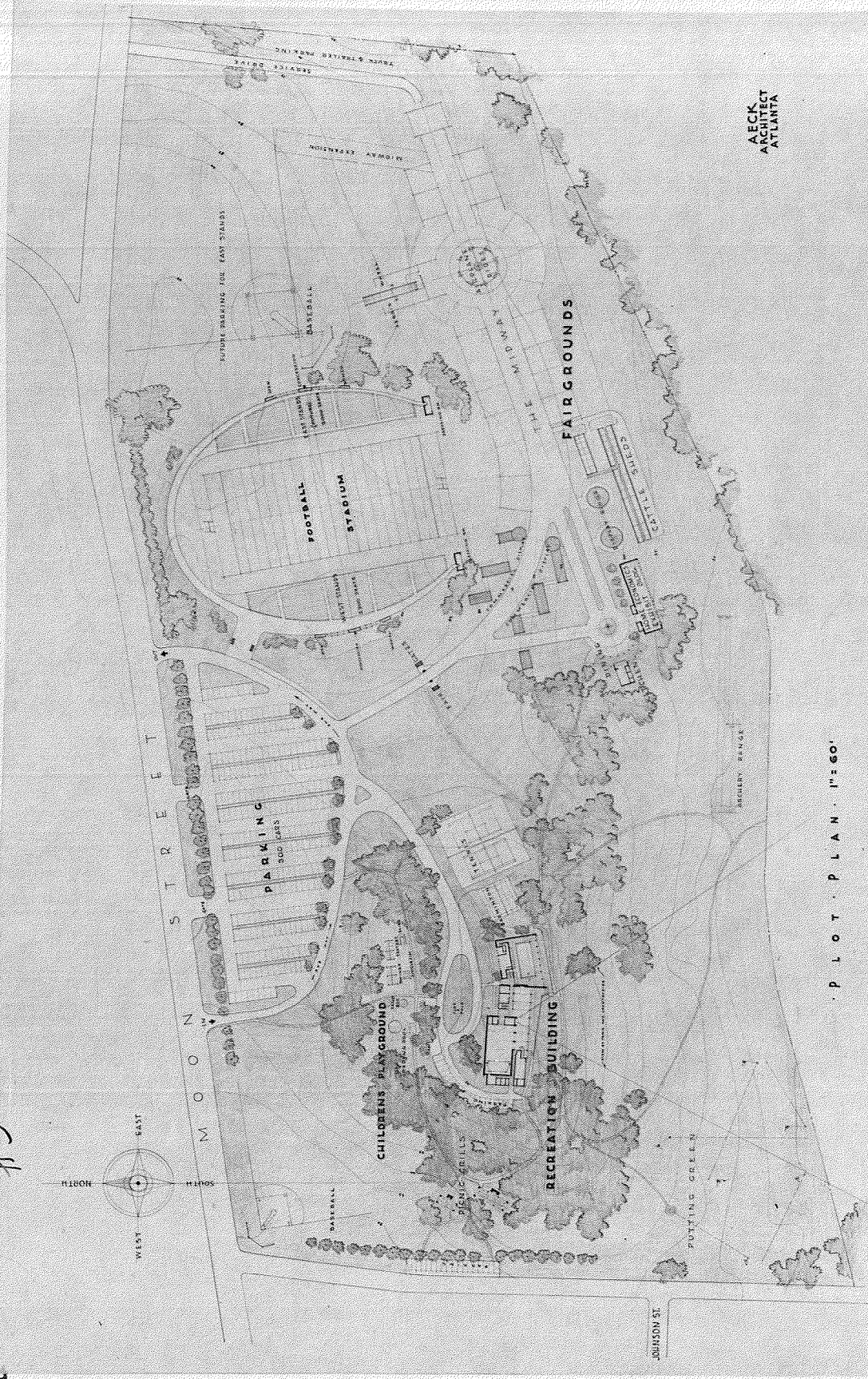

ALICK  
ARCHITECT  
ATLANTA

PLOT PLAN 1"=50'

REC REA TION . . . C E N T E R . . . C A R T E R S V I L L E .  
B A R T O W . . . A M E R I C A N . . . L E G I O N . . . H O M E . . . & . . . M E M O R I A L . . . C O R P .



2.

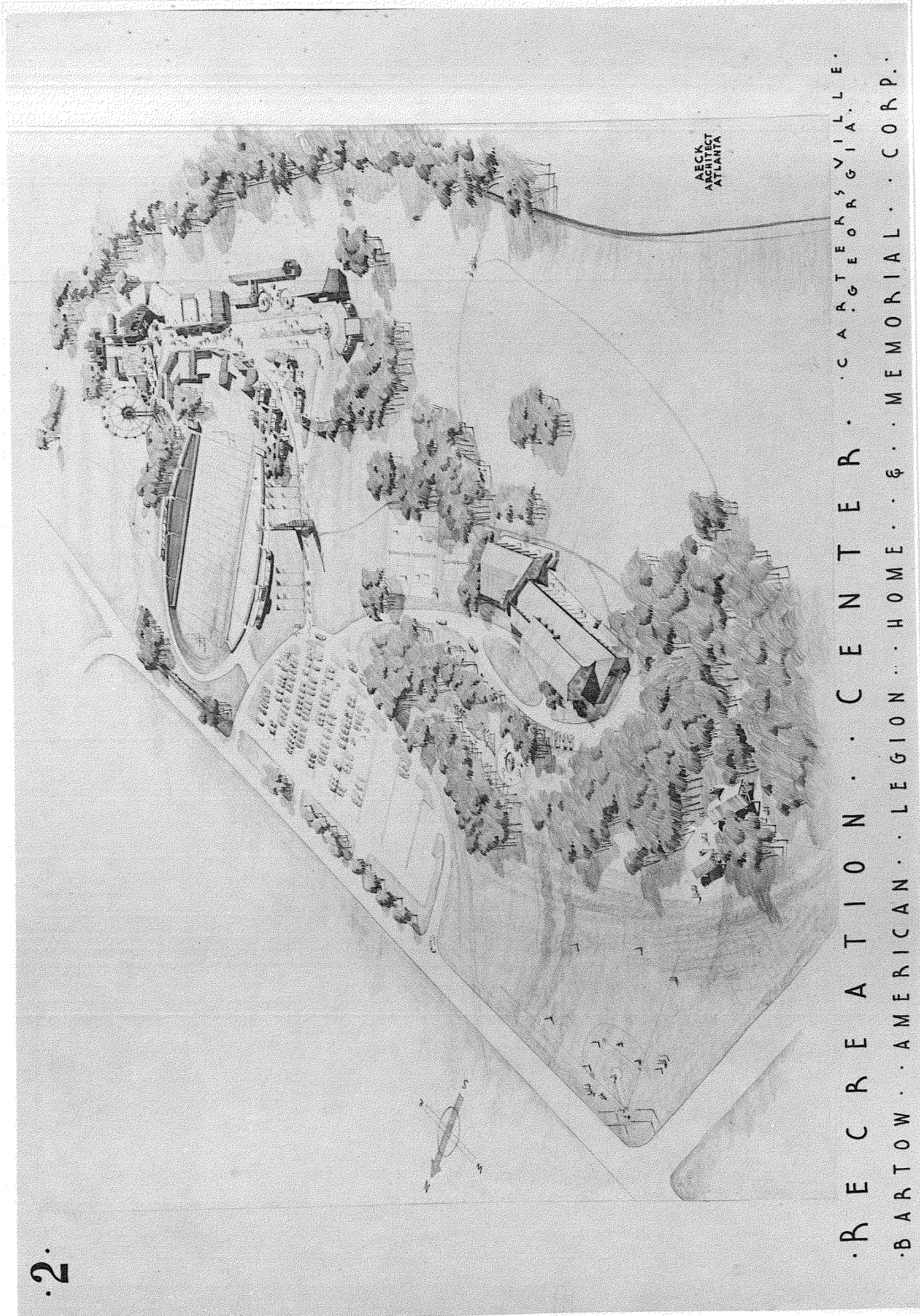

AECK  
ARCHITECT  
ATLANTA

· R E C R E A T I O N · C E N T E R · C A R T E R S V I L L E ·  
· B A R T O W · A M E R I C A N · L E G I O N · H O M E · & · M E M O R I A L · C O R P . ·



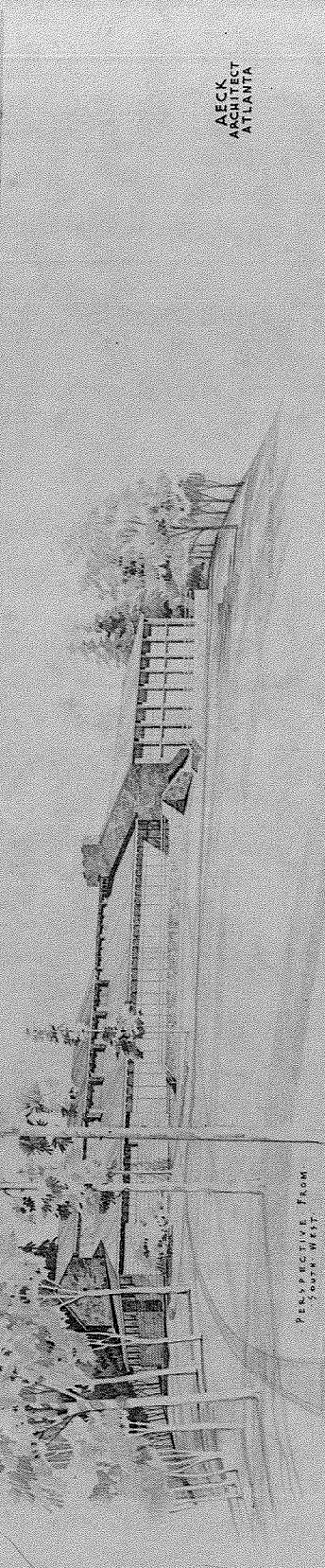
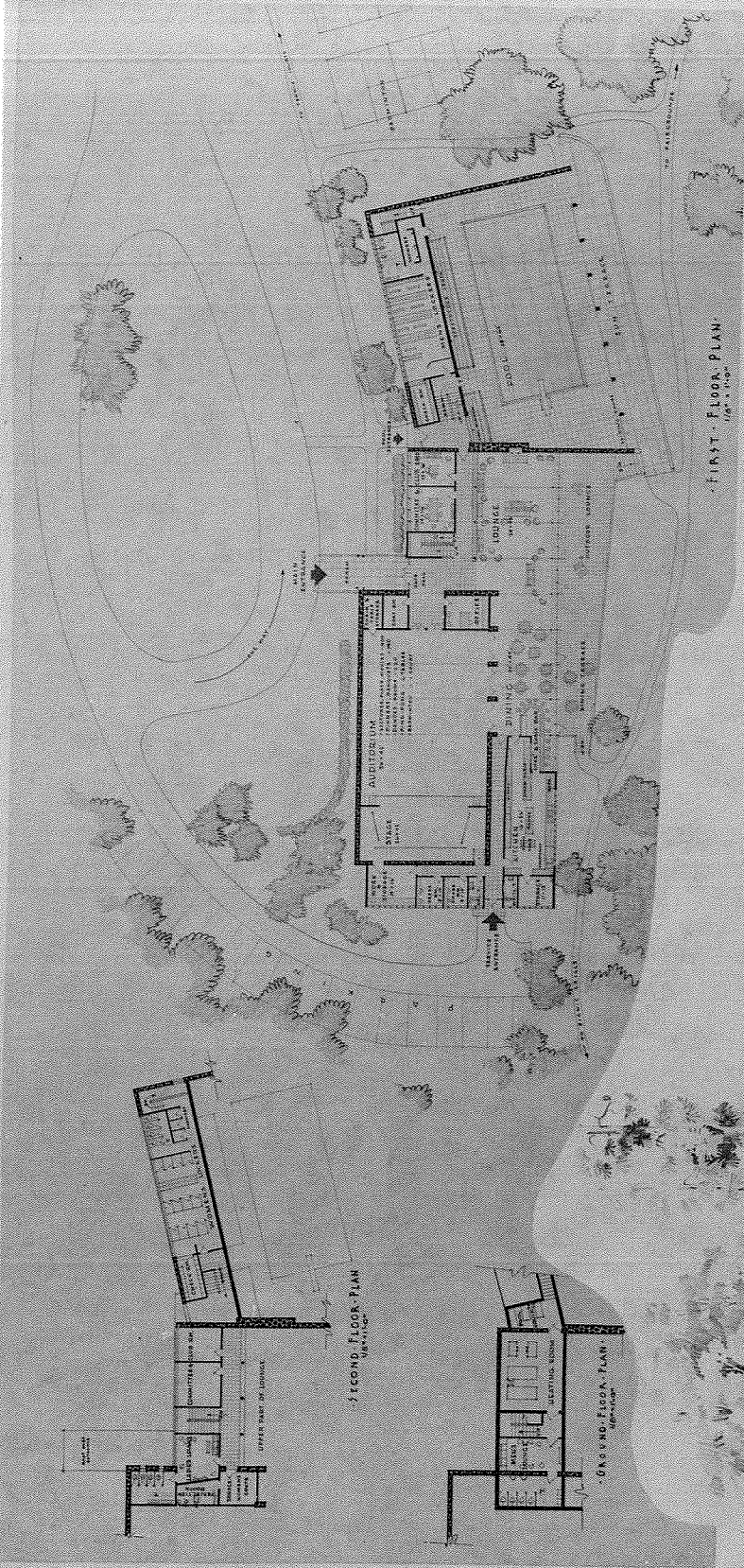

AECK  
ARCHITECT  
ATLANTA

· BARTOW · AMERICAN · LEGION · & · HOME · MEMORIAL · · · · ·  
· C E N T E R · · C A R T E R · G E O R G I A ·  
· V I L L E ·



·A·

THE AMERICAN INSTITUTE OF ARCHITECTS ARCHIVES For information or study purposes only. Not to be recycled, quoted, or published without written permission from the AIA Archives, 1735 New York Ave. NW, Washington, DC 20006

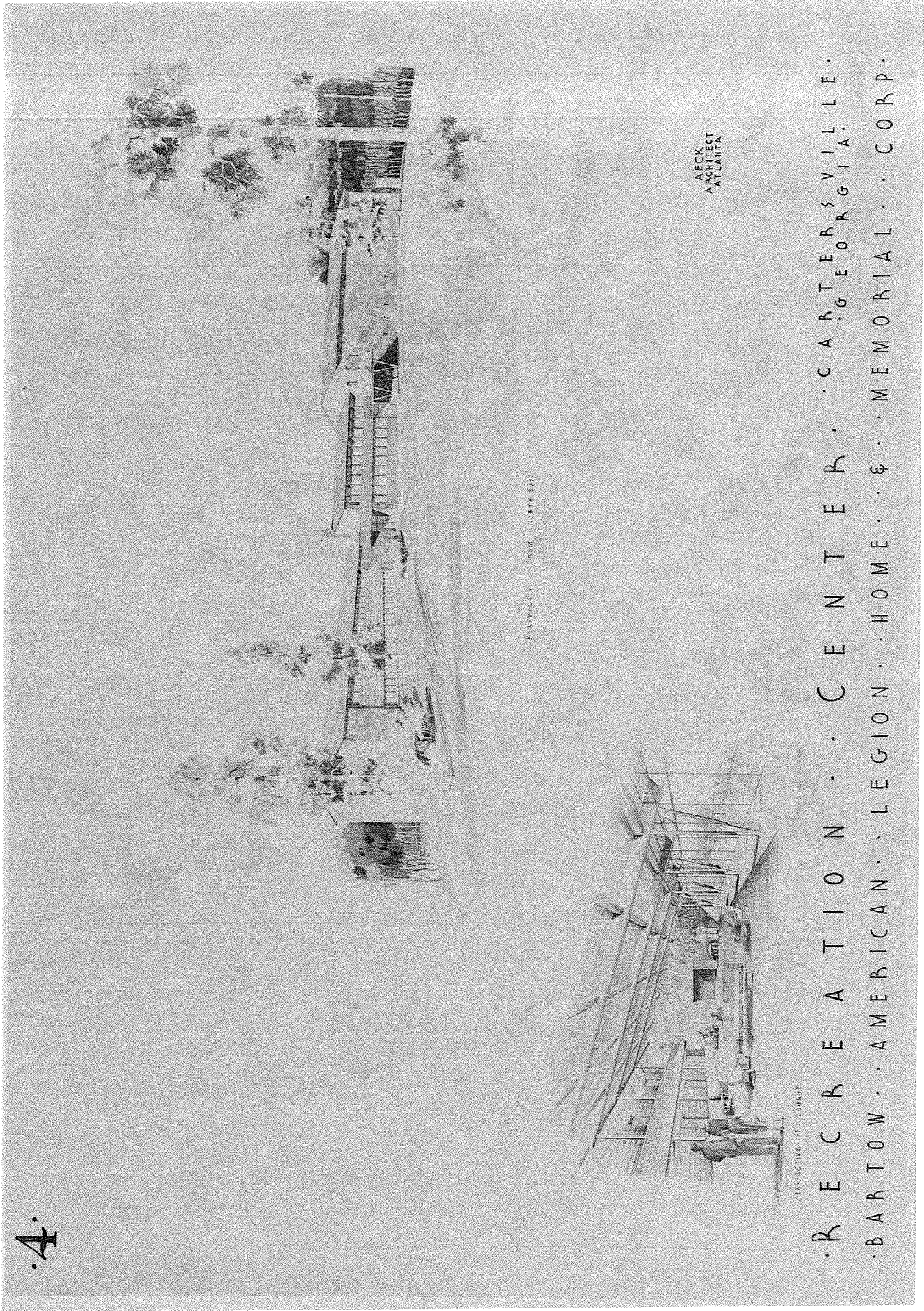

PERSPECTIVE FROM NORTH EAST

PERSPECTIVE OF LOUNGE

AECK  
ARCHITECT  
ATLANTA

·R E C R E A T I O N · · C E N T E R · · C A R T E R · · V I L L E ·  
·B A R T O W · · A M E R I C A N · · L E G I O N · · H O M E · · & · · M E M O R I A L · · C O R P ·



5.

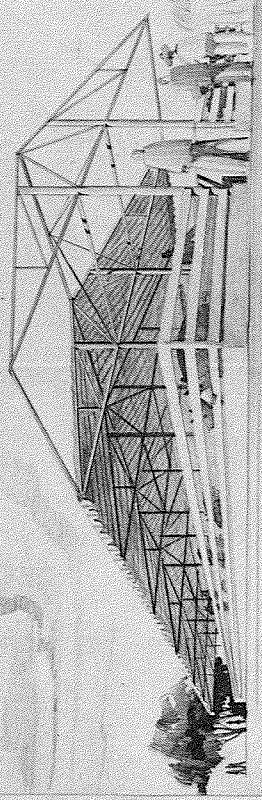

LIVESTOCK . . . S. REDS.  
. . . SPOWING . . . WELDED . . . PIPE . . . CONSTRUCTION.

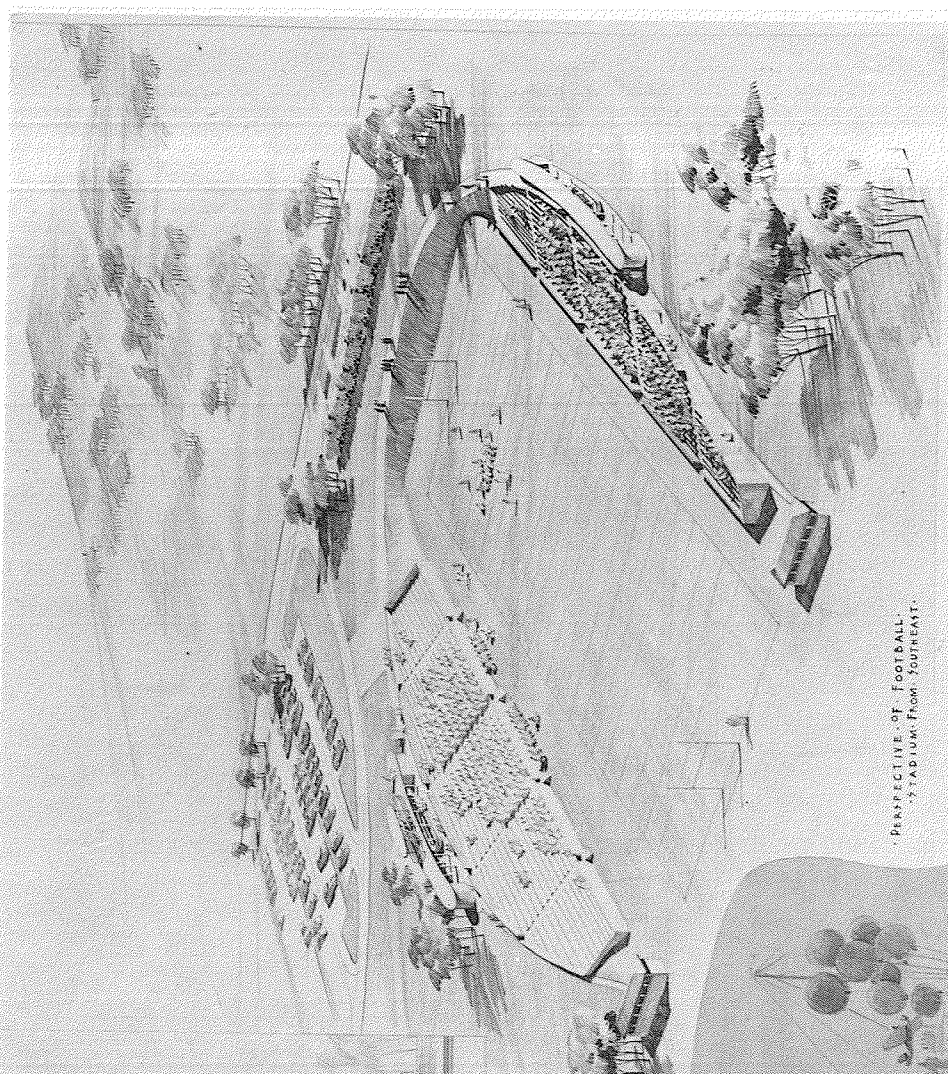

PERSPECTIVE OF FOOTBALL  
STADIUM FROM SOUTHEAST.

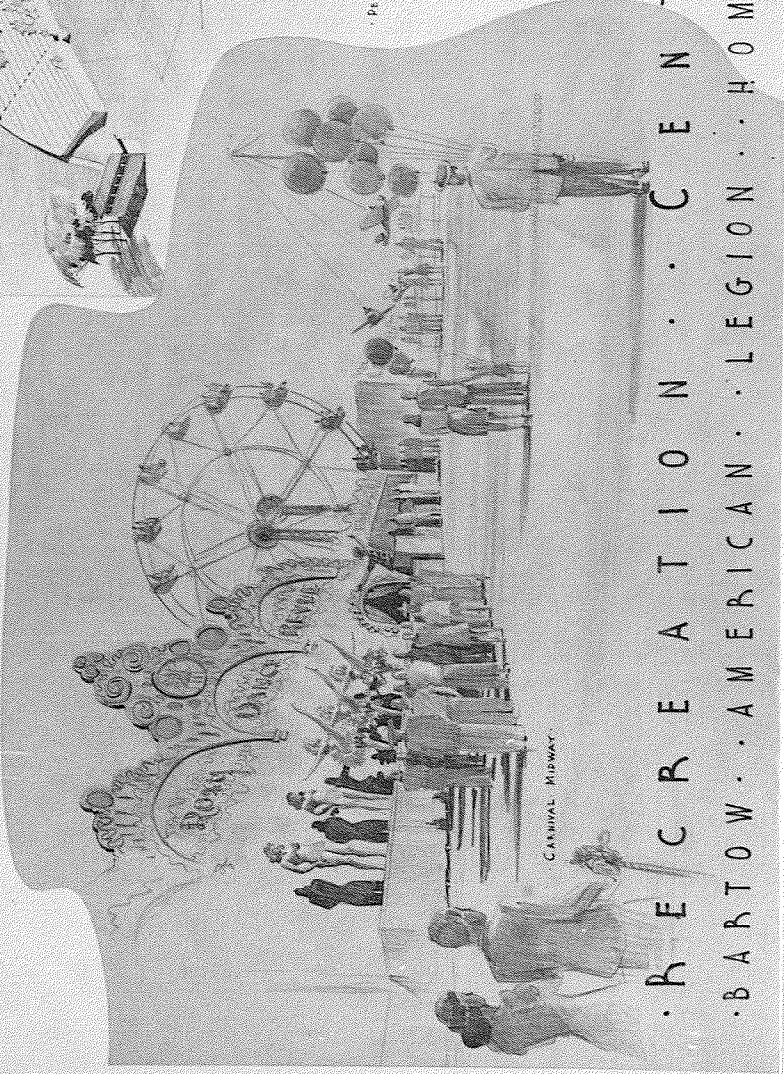

CARNIVAL MIDWAY.

HECK  
ARCHITECT  
ATLANTA

RECREATION . . . CENTER . . . CARTERSVILLE .  
BARTOW . . . AMERICAN . . . LEGION . . . HOME . . . & . . . MEMORIAL . . . CORP.



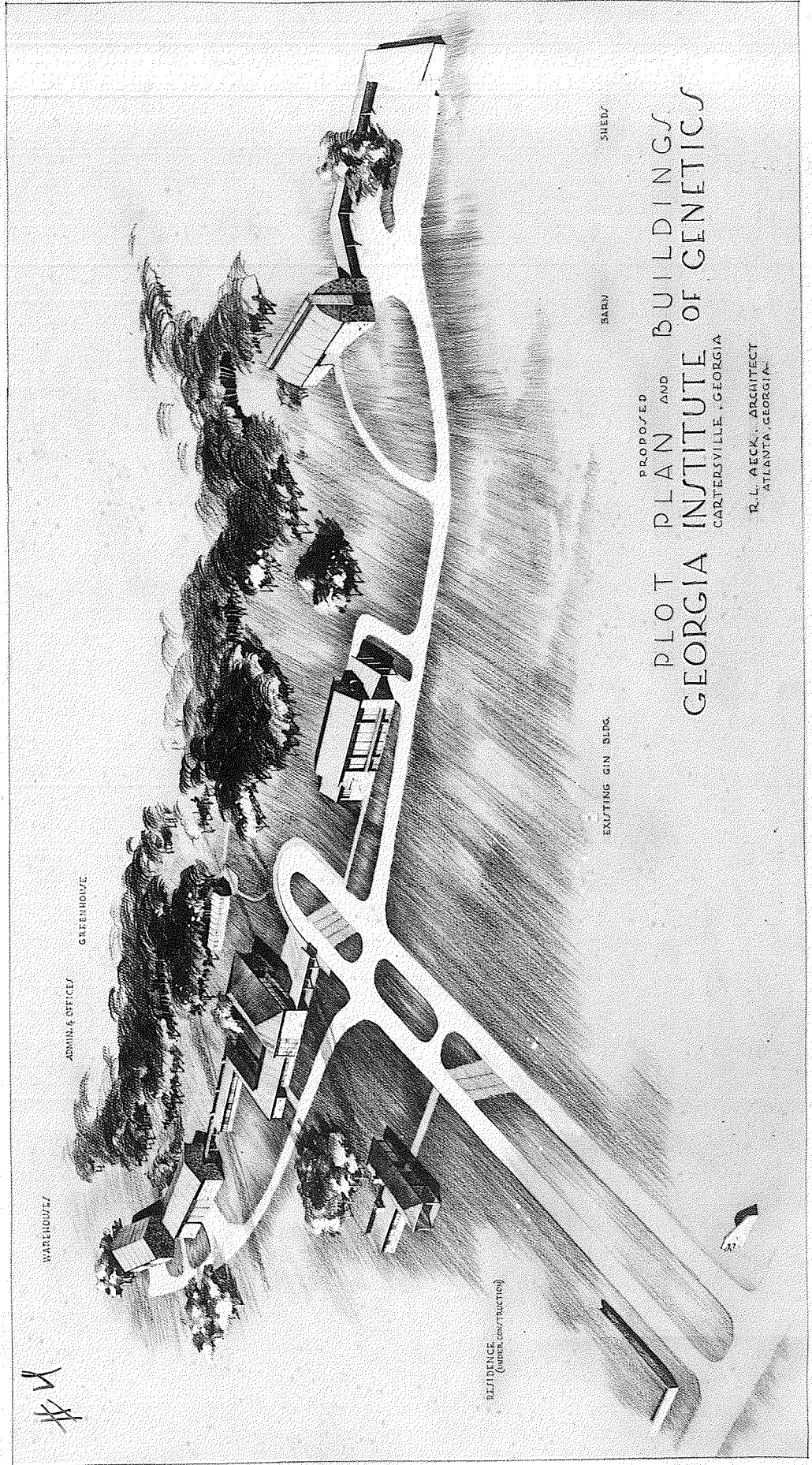

PROPOSED  
PLOT PLAN AND BUILDINGS  
GEORGIA INSTITUTE OF GENETICS  
CARTERSVILLE, GEORGIA

R. L. AECK, ARCHITECT  
ATLANTA, GEORGIA



March-April, 1945

THE GEORGIA TECH ALUMNUS

95

## Academic Center Proposed As First, Post War Project

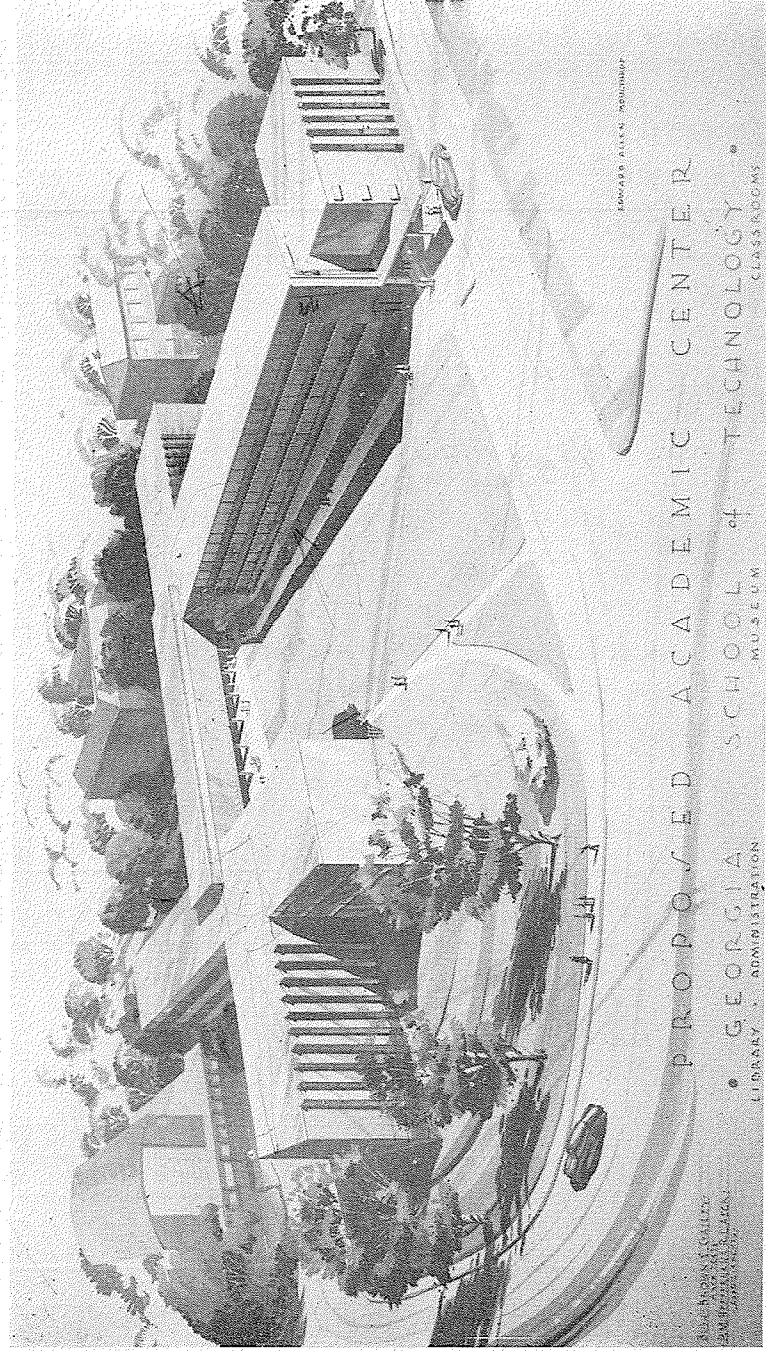

Picture of rendered drawing showing Georgia Tech's proposed Post War "Academic Center," viewed as a birdseye perspective from Fifth Street and Hemphill Avenue.

Beginning from the left, as delineated, the Center will include the Library which connects with the Administration wing; then the Memorial-Museum unit in the center, with a large Class Room wing, projecting from the right.

The main automobile entrance, as shown, will approach from the western boundary of the new campus, curving in from Fourth Street and terminating in front of the present Research Building,

as outlined in the upper left corner of the picture. The campus will project toward the east, at the upper portion of the view; and a large plaza and pedestrian entrance to all buildings will be located by the side and in front of the present Physics Building, as sketched, in the upper center. A view of the present Mechanical Engineering Building is shown in the upper right section; its pedestrian entrance faces north, like that of the Academic Center. The plan is designed to allow for additional expansions.

An article on the entire expansion plan will be published in an early issue of the ALUMNUS.