

IMPORTANT NOTE—If you reside or have your principal office in the localities of a Chapter or Chapters of The Institute which are opposed to the "Architects' Roster" or the "Register of Architects Qualified for Federal Public Works", do not answer or fill out the questionnaire.

RECEIVED

CITY OF New York

MAY 29 1946

STATE OF New York

DATE May 20, 1946.

EDMUND R. PURVES

QUESTIONNAIRE FOR ARCHITECTS' ROSTER AND/OR REGISTER OF ARCHITECTS QUALIFIED FOR FEDERAL PUBLIC WORKS

TYPING IS MANDATORY. PARTNERSHIPS SHOULD MAKE A JOINT RETURN ONLY.
Pink copy is to be retained by the author; other copies to be mailed to The American Institute of Architects, 1741 New York Avenue, N. W., Washington 6, D. C.

1. (a) **FIRM** (individual or partnership) Frank G. Ackerman (A Partnership)
- (b) **FORMER FIRM**, if any Van Wart & Ackerman
2. **BUSINESS ADDRESS** 551 Fifth Avenue, New York 17, N. Y.
3. **YEAR ESTABLISHED** 1.(a) March 15, 1940 1.(b) April 1, 1933.

4. PERSONAL HISTORIES OF PRINCIPALS	Name of Principal	Name of Principal
	<u>Frank G. Ackerman</u>	<u>Louis A. Turcotte</u>

Furnish data complete, but keep to essentials. Describe each member of firm individually; if more than two, append extra sheets.

- | | | |
|--------------------------|--|---|
| (a) Date of Birth | <u>February 4, 1894</u> | <u>June 4, 1903</u> |
| (b) Education | <u>Grade School</u>
<u>Evening High School</u>
<u>Cooper Union - Architecture</u>
<u>Private Ateliers</u> | <u>Grade School</u>
<u>High School</u>
<u>Cornell - 1 yr.</u>
<u>Cooper Union</u>
<u>Beaux Arts Inst. Design</u>
<u>Columbia - Spec. courses</u> |

(c) **Experience Prior to Own Practice**

(Give architect or architectural firm affiliations, positions held, and approximate dates of employment.)

<u>Wm. L. Macilfactric, Draftsman</u>	<u>1911-13</u>	<u>Schwartz & Gross</u>	<u>1923-25</u>
<u>Ackerman & Hehn, Partner</u>	<u>1913-15</u>	<u>Thos. W. Lamb</u>	<u>1925-27</u>
<u>Thomas W. Lamb, Draftsman & Spec. Writer</u>	<u>1915-24</u>	<u>Alfred C. Bossom</u>	<u>1927-29</u>
<u>Emery Roth, Assistant</u>	<u>1924-30</u>	<u>Van Wart & Wein</u>	<u>1929-33</u>
<u>Van Wart & Wein, Associate</u>	<u>1930-33</u>	<u>Van Wart & Ackerman</u>	<u>1933-40</u>
<u>Van Wart & Ackerman, Partner</u>	<u>1933-40</u>		

- (d) **Commenced Practice** See above 1940

- (e) **Number of Years a Principal** 16 7

THE AMERICAN INSTITUTE OF ARCHITECTS ARCHIVES. For information or study purposes only. Not to be recycled, quoted, or published without written permission from the AIA Archives, 1735 New York Ave. NW, Washington, DC 20006

N.Y. Chap.

(f) **Architectural Licenses**
(Give State, Number and Year Issued.)

New York #4322 1932
Maryland #493-R 1945
N.C.A.R.B. #525 1945

(g) **Professional Societies and Offices Held**
American Institute of Architects - Corporate Member

(h) **Service in World Wars I and II.** (Append data if desired.)
Supt. South Brooklyn Army Supply Base - World War I

(i) **Civic Activities**
Consultant - Edison Memorial
Parkway Commission - State of New Jersey

5. **CONSULTANTS USUALLY EMPLOYED:**
(If a member of your staff, so state)

(a) **STRUCTURAL ENGINEERS**

Name of Firm or Individual	Alexander D. Crosett	B. C. Cohen
Business Address	512 Fifth Ave., NYC	33-25 - 35th St., L.I.C., N.Y.

(b) **HEATING & VENTILATING ENGINEERS**

Name of Firm or Individual	Jaros Baum & Bolles	Victor J. Cucci,
Business Address	415 Lex. Ave., NYC	50 Church St., NYC

(c) **ELECTRICAL ENGINEERS**

Name of Firm or Individual	Edward B. Silverman	Frederick Latzer
Business Address	415 Lex. Ave., NYC	429 Seventh Ave., NYC

(d) **PLUMBING OR SANITARY ENGINEERS**

Name of Firm or Individual	Victor J. Cucci
Business Address	50 Church St., NYC

(e) **LANDSCAPE ARCHITECTS**

Name of Firm or Individual	Alfred Geiffert, Jr.,
Business Address	101 Park Ave., NYC

6. OTHER REMARKS RE QUALIFICATIONS:

(Append extra sheet if necessary)

Have been Supervising Architect for Irving Trust Company for past 8 years; also for several Life Insurance Companies - Union Central Life Insurance Co. among others.

Have had direct charge of Armory and Hospital work, drawn up for the City of New York.

7. SUMMARY OF PROJECT COSTS:

	Largest Single Job	All Jobs Valuation	Annual Average
Work Completed 1930-1940	8,000,000	19,500,000	1,950,000
Work Completed 1941-1946	700,000	8,500,000	850,000
Current Work under construction or working drawings authorized			

8. REPRESENTATIVE WORK FOR WHICH YOU WERE ARCHITECT OR WERE ASSOCIATED WITH OTHERS:

(a) Three Projects Not Exceeding Cost of \$300,000:

Name of Project	Cost	Location	Owner
Warwick Arms	225,000	101 West 80th St., NYC	101 W. 80 Corp.
Keywood Theatre & Commercial Center	285,000	Mt. Rainier, Maryland	A. S. Kay
Thomas Baking Plant	200,000	L.I. City, N.Y.	S. B. Thomas, Inc.

(b) Three Projects Costing From \$300,000 to \$1,000,000:

Name of Project	Cost	Location	Owner
Indian Spring Country Club	750,000	Silver Spring, Maryland	Ind. Spring Club, Inc.
Nurses Home for City Home	500,000	Welfare Island	City of New York
Co-operative Apts.	1,000,000	40 Fifth Ave., NYC	40 Fifth Ave., Inc.

(c) Three Projects Costing Over \$1,000,000:

Name of Project	Cost	Location	Owner
Knickerbocker Village	8,000,000	New York City	Fred F. French Co.
369th Inf. Armory	1,200,000	"	City of New York
Co-operative Apts.	2,500,000	10 Gracie Sq., NYC	T. E. Rhoades

9. PHOTOGRAPHS/PHOTOSTATS:

The author submits herewith photographs or photostats (size 8" x 10") of several buildings for which he has been the Architect, as follows: (N.C.A.R.B. presentation acceptable.)

- | | |
|------------------------------|-------------------------------|
| 1. 369th Infantry Armory | 6. 10 Gracie Square |
| 2. Nurses Home for City Home | 7. 40 Fifth Ave. |
| 3. Knickerbocker Village | 8. Kaywood Theatre |
| 4. 439 East 51st St. | 9. Indian Spring Country Club |
| 5. Blind Brook Lodge | 10. Thomas Baking Plant |

10. COLLABORATION WITH JUNIOR ARCHITECTS:

- (a) If an established individual or firm, are you willing to collaborate with other firms or individuals which would permit junior architects to qualify and help further their professional careers?

Yes

- (b) If in private practice at this time, name associates (if additional architects are to be added to your organization) for the purpose of qualifying:

Palmer A. Hewlett

Fred. F. Battisti

- (c) If **not** in private practice at this time, name established architect or firm with whom you have agreed to collaborate, for the purpose of qualifying:

-

- 11.(a) I ~~do~~ wish to be } included in the **Architects' Roster**
do not wish to be }

- (b) I ~~do~~ would like to be } considered for the **Register of Architects Qualified for Federal Public Works**
do not wish to be }

I/We hereby certify that the above is a true statement of facts.

Name of Firm or Individual

Signed by all Principals:

Frank E. Sherman
Louis A. Furcolle

THE AMERICAN INSTITUTE OF ARCHITECTS ARCHIVES. For information or study purposes only. Not to be recycled, quoted, or published without written permission from the AIA Archives, 1735 New York Ave. NW, Washington, DC 20006

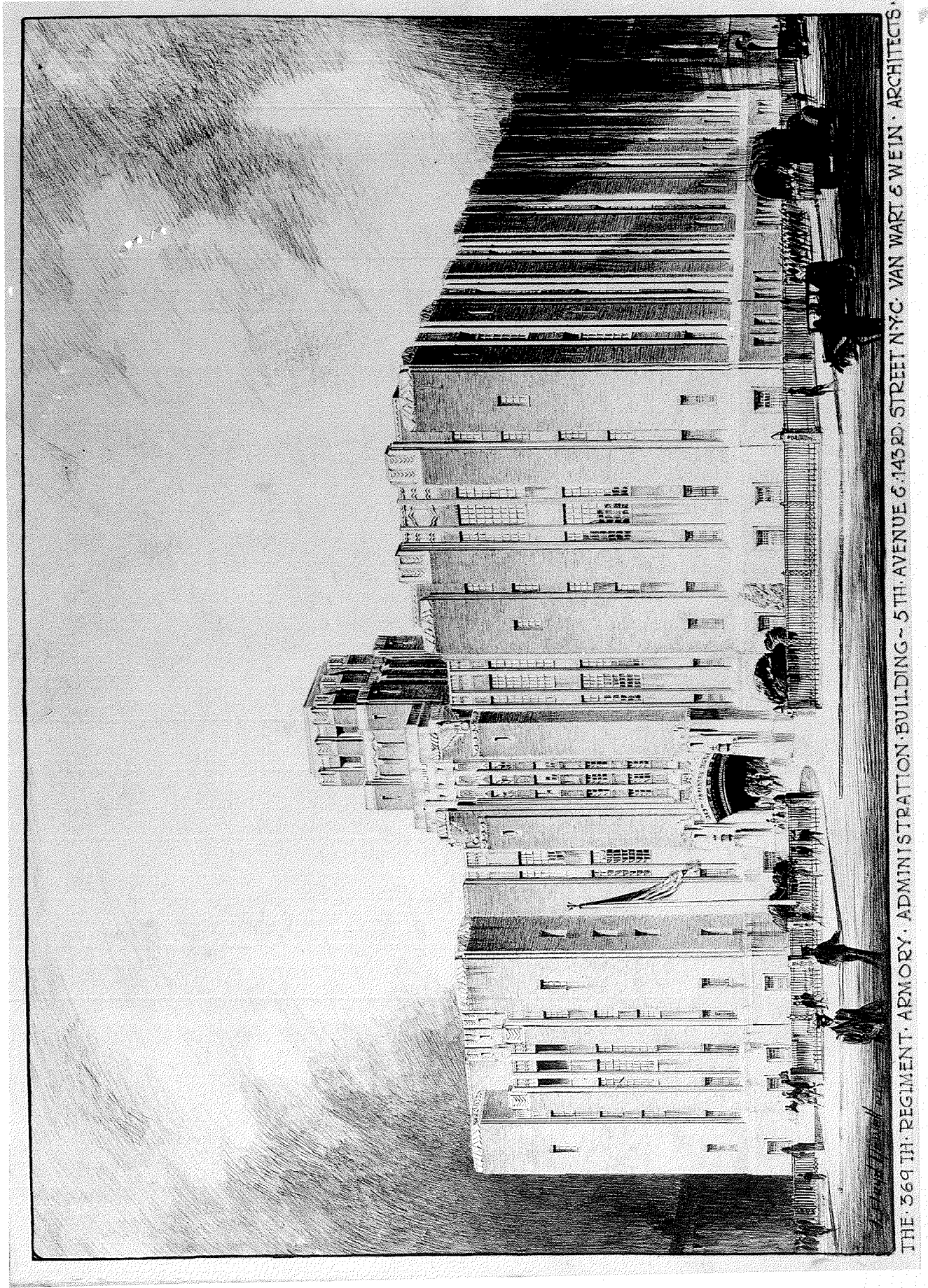

THE 369 TH REGIMENT ARMORY ADMINISTRATION BUILDING - 5 TH AVENUE 6:143 PD STREET NYC VAN WART & WEIN ARCHITECTS

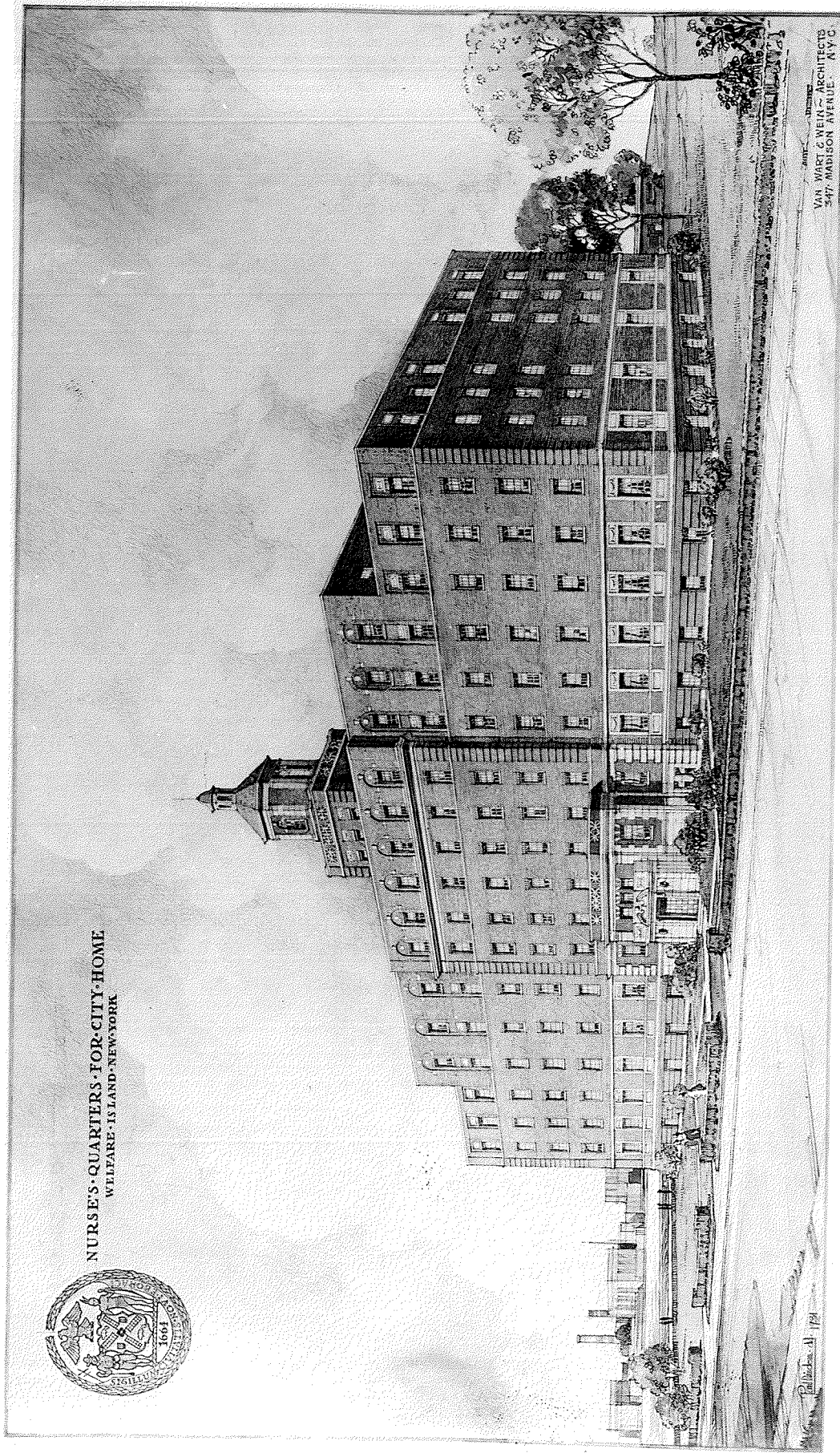



INTERIOR COURT EAST BUILDING - KINGSBOROUGH VILLAGE
THE CITY PLANNING BOARD - 1942 - 1943 - 1944 - 1945 - 1946 - 1947 - 1948 - 1949 - 1950 - 1951 - 1952 - 1953 - 1954 - 1955 - 1956 - 1957 - 1958 - 1959 - 1960 - 1961 - 1962 - 1963 - 1964 - 1965 - 1966 - 1967 - 1968 - 1969 - 1970 - 1971 - 1972 - 1973 - 1974 - 1975 - 1976 - 1977 - 1978 - 1979 - 1980 - 1981 - 1982 - 1983 - 1984 - 1985 - 1986 - 1987 - 1988 - 1989 - 1990 - 1991 - 1992 - 1993 - 1994 - 1995 - 1996 - 1997 - 1998 - 1999 - 2000 - 2001 - 2002 - 2003 - 2004 - 2005 - 2006 - 2007 - 2008 - 2009 - 2010 - 2011 - 2012 - 2013 - 2014 - 2015 - 2016 - 2017 - 2018 - 2019 - 2020 - 2021 - 2022 - 2023 - 2024 - 2025

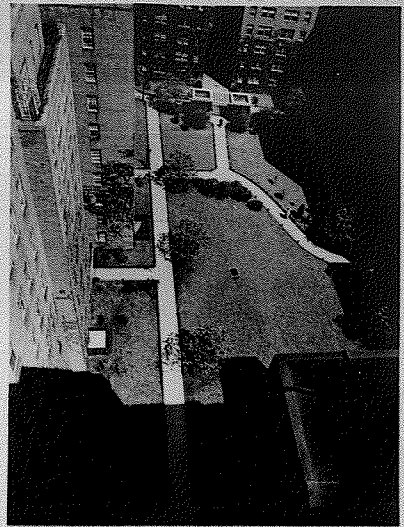

INTERIOR COURT EAST BUILDING - KINGSBOROUGH VILLAGE

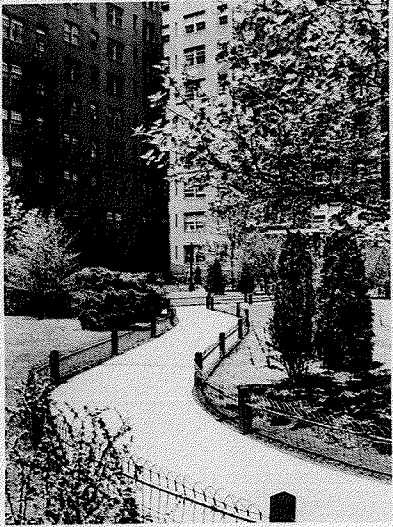

INTERIOR COURT EAST BUILDING - KINGSBOROUGH VILLAGE



CORNER STREET ELEVATION - KINGSBOROUGH VILLAGE



ENTRANCE TO EAST BUILDING - KINGSBOROUGH VILLAGE

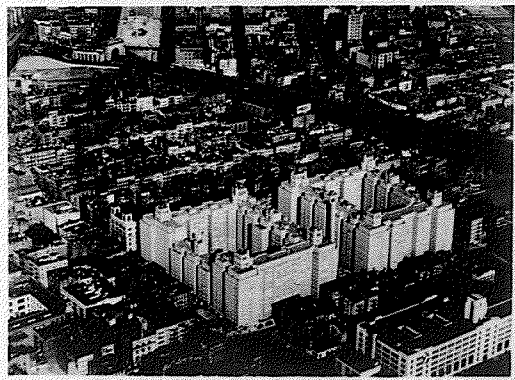

1934 VIEW - KINGSBOROUGH VILLAGE

PART OF THE ARCHITECTURAL RECORD BY *Frank Lloyd Wright*

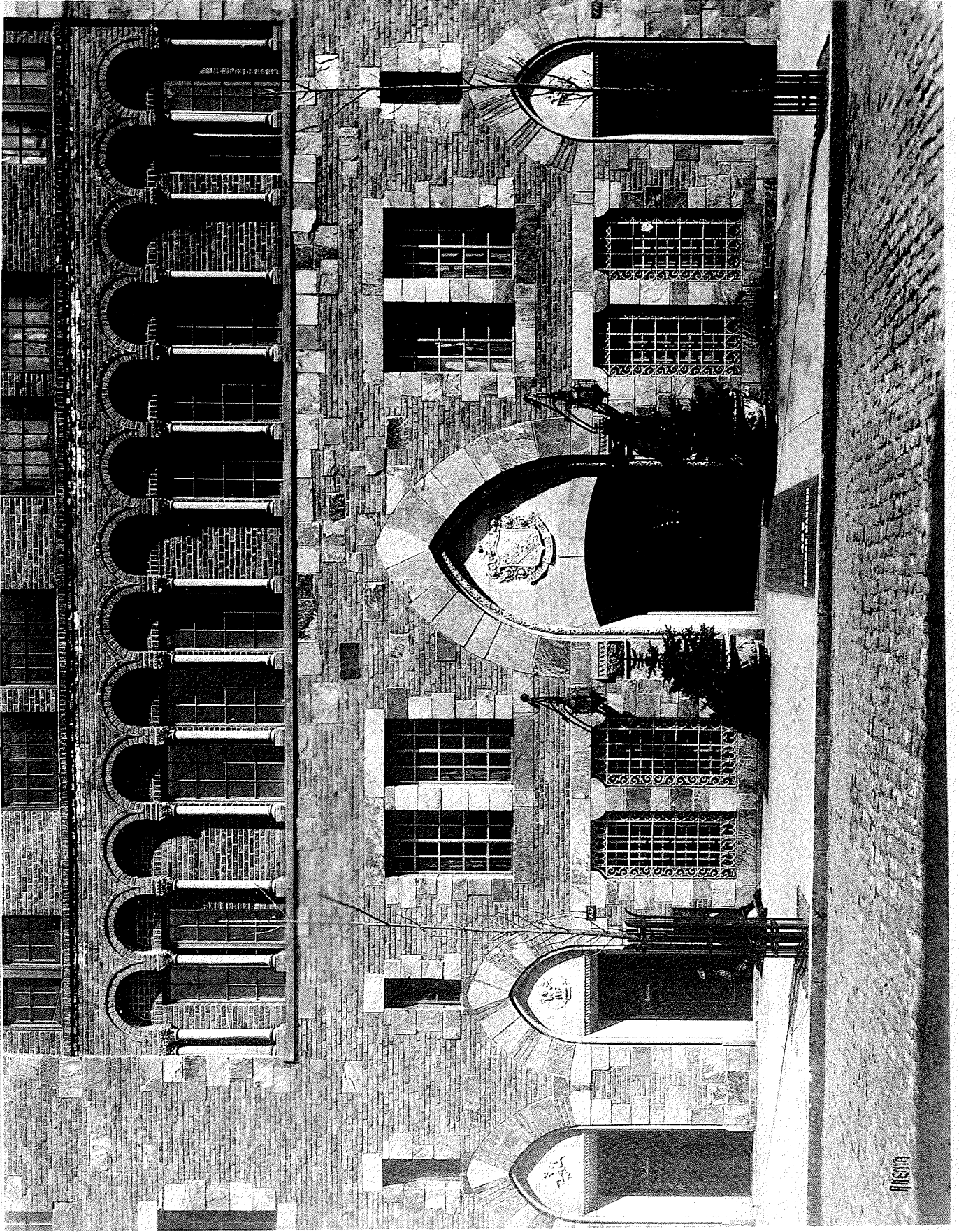

THE AMERICAN INSTITUTE OF ARCHITECTS ARCHIVES For information or study purposes only. Not to be recycled, quoted, or published without written permission from the AIA Archives, 1735 New York Ave. NW, Washington, DC 20006

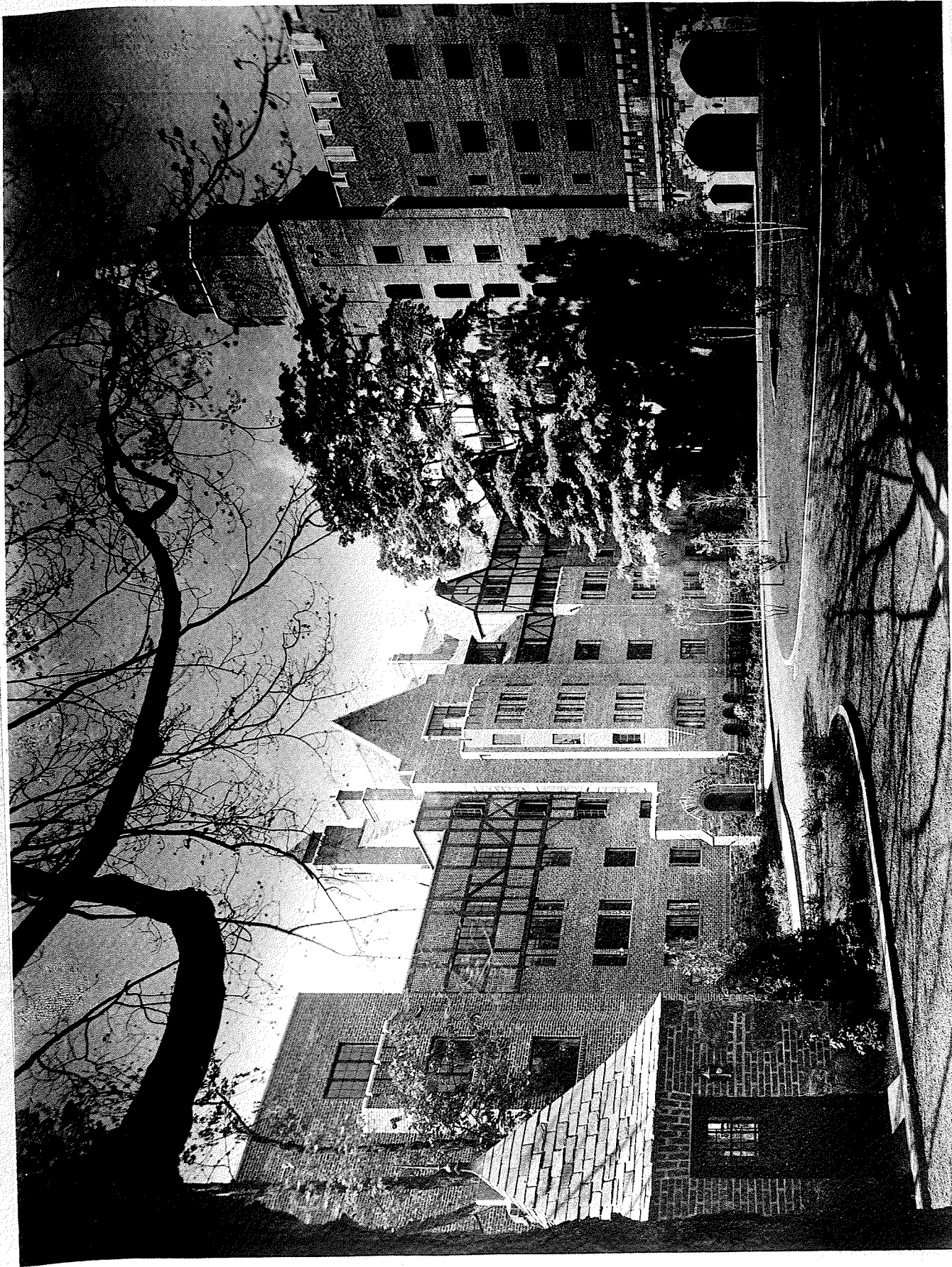

THE AMERICAN INSTITUTE OF ARCHITECTS ARCHIVES. For information or study purposes only. Not to be recycled, quoted, or published without written permission from the AIA Archives, 1735 New York Ave. NW, Washington, DC 20006

THE AMERICAN INSTITUTE OF ARCHITECTS ARCHIVES For information or study purposes only. Not to be recycled, quoted, or published without written permission from the AIA Archives, 1735 New York Ave. NW, Washington, DC 20006



254176





The front—a simple architectural pattern executed in limestone.

