

JAMES H. VAN DYKE
Architect

VAN DYKE *and* BARNES
ARCHITECT & ENGINEER

2234 BEVERLY BOULEVARD
LOS ANGELES 4, CALIFORNIA
DUnkirk 2-2385

S. B. BARNES
Structural Engineer

February 20, 1953

The American Institute of Architects
1735 New York Avenue, N. W.
Washington 6, D. C.

Attention: Architects' Roster

Gentlemen:

We are returning herewith one copy of the Architects' Roster Questionnaire which has been properly filled in and signed. We call to your attention that the firm of Van Dyke and Barnes are successors to the firm of Ellis Wing Taylor. Also returned is the Architects' Roster Questionnaire of Ellis Wing Taylor, which you might want for your files.

Thanking you, we are

Yours very truly,

VAN DYKE AND BARNES
ARCHITECT & ENGINEER

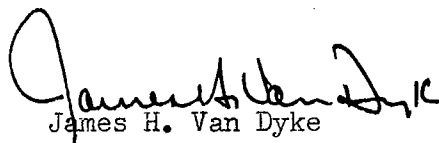
James H. Van Dyke

JHVD.ds
Encl.

SUPPLEMENTAL DATA SHEET

STATE California
CITY Los Angeles COUNTY Los Angeles
DATE February 5, 1953

ARCHITECTS' ROSTER QUESTIONNAIRE

Original and one copy to be mailed to THE ARCHITECTS' ROSTER, The American Institute of Architects, 1735 New York Avenue, N. W., Washington 6, D. C. One copy to be retained by the author.

- 1 a **FIRM** (Indicate whether individual, partnership or corporation.)
Van Dyke and Barnes (Partnership)
- b **FORMER FIRM**, Name if any Ellis Wing Taylor

2 **BUSINESS ADDRESS** 2231 Beverly Blvd., Los Angeles, Calif. **PHONE** DUnkirk 2-2385

- 3 **REPRESENTATIVE WORK FOR WHICH YOU WERE OR ARE ARCHITECTS; OR WERE OR ARE ASSOCIATED WITH OTHERS SINCE FILING ORIGINAL QUESTIONNAIRE:**
(In left margin, mark *—U. S. Government Projects, **—projects not yet complete.)

Name and type of project	Location	Date	Cost	Indicate whether as Architect or Associate Architect
.....
.....
.....
.....

- 4 Use the following space to bring your original Roster Questionnaire up to date by listing new licenses obtained, new memberships in professional societies, or other new qualifications.

.....

.....

.....

.....

.....

.....

.....

.....

- 5 **THIS QUESTIONNAIRE MAY BE MADE AVAILABLE TO GOVERNMENTAL AGENCIES.** **yes** **no**

The undersigned hereby certify that the above is a true statement of facts.

Name of Firm or Individual Van Dyke and Barnes

Signed by all Principals: *James Van Dyke*
James Van Dyke

THE AMERICAN INSTITUTE OF ARCHITECTS ARCHIVES For information or study purposes only. Not to be recycled, quoted, or published without written permission from the AIA Archives, 1735 New York Ave. NW, Washington, DC 20006



STATE California
CITY Los Angeles COUNTY Los Angeles
DATE February 5, 1953

ARCHITECTS' ROSTER QUESTIONNAIRE

TO EVERY ARCHITECT IN THE UNITED STATES AND ITS POSSESSIONS:

The Architects' Roster is maintained by The American Institute of Architects as a service to the profession as a whole and to agencies of the United States Government. Every registered architect, whether or not a member of The Institute, is eligible for inclusion in the Roster. The Institute maintains custody of the Roster, keeps it up to date and in good order for use. The Roster is available to any representative of the Government and to representatives of foreign governments in Washington. Reference may be made to The Architects' Roster in negotiations with government agencies and other interested parties. Experience with the Roster since its establishment in 1946 has shown its usefulness. Growing out of an earlier Register of architects qualified for public works, The Roster provides at The Octagon an accurate, current record of the qualifications and achievements of members of the profession. It allows a positive and helpful response to requests for factual information on architects, and in that way constitutes a service to the profession.

The American Institute of Architects assumes no responsibility for the accuracy of statements made in this Questionnaire. The obligation to maintain this record as a current description of an architectural firm rests with the firm, and supplementary record forms are available for this purpose.

PARTNERSHIPS SHOULD MAKE A JOINT RETURN ONLY.

Original and one copy to be mailed to THE ARCHITECTS' ROSTER, The American Institute of Architects, 1735 New York Avenue, N. W., Washington 6, D. C. One copy to be retained by the author.

1 a FIRM (Indicate whether individual, partnership or corporation.)

Van Dyke and Barnes (Partnership)

b FORMER FIRM, Name if any Ellis Wing Taylor

2 STREET ADDRESS 2234 Beverly Boulevard **Phone** DUnkirk 2-2385

3 YEAR ESTABLISHED 1912

4 PERSONAL HISTORIES OF PRINCIPALS

Furnish data complete, but keep to essentials. Describe each member of firm individually; if more than four, append extra sheets.

<p>James H. Van Dyke NAME OF PRINCIPAL</p> <p>a Date of Birth March 28, 1916</p> <p>b Place of Birth Miami, Arizona</p> <p>c Education University of So. California Bach. of Architecture</p> <p>d Experience Prior to Own Practice (Give architect or architectural firm affiliations, positions held, and approximate dates of employment.)</p> <p>1939-41 Design Sec. Bur. of Power & Light, Los Angeles, Calif.</p> <p>1941-44 Design Sec. 11th Naval District, Honolulu, Hawaii</p> <p>1944-45 Tech. Advis., Standard Vacuum Oil Co., Calcutta, India</p> <p>1945-46 Head of Constr. Standard Vacuum Oil Co., Singapore, Malaya</p> <p>1947-51 Chief Arch. with Ellis Wing Taylor</p> <p>1951- Principle of firm of Van Dyke & Barnes</p> <p>e Commenced Practice 1951</p> <p>f Number of Years a Principal 2</p> <p>g Architectural Licenses (Give State, Number and Year issued.)</p> <p>State of California, Architect C-1082 1947</p> <p>h Membership in Professional Societies and Offices Held</p> <p>SCARAB - National Architectural Fraternity</p> <p>i Service in World Wars I and II (Append data if desired.)</p> <p>.....</p> <p>.....</p> <p>.....</p> <p>.....</p> <p>j Civic Activities</p> <p>Member of Los Angeles Chamber of Commerce</p>	<p>Stephenson B. Barnes NAME OF PRINCIPAL</p> <p>January 6, 1900</p> <p>Omaha, Nebraska</p> <p>Purdue University - Bachelor of Science in Civil Engineering.</p> <p>1921-24, Draftsman & Asst. Structural Engr. City of Los Angeles, Calif.</p> <p>1924-28 Structural Engr. O.G. Bowen & Erick E. DeLine, Consl. Engrs.</p> <p>1928-31 Chief Structural Engr. Claud Beelman, Architect</p> <p>1932-34 Sr. Structural Engr., Div. of Arch. State of Calif.</p> <p>1934-51 Private Practice</p> <p>1951 Private Practice and Principle of Van Dyke and Barnes</p> <p>1951</p> <p>2</p> <p>State of Calif. Structural Engr. No. 1 State of Calif. Civil Engr. No. 601 State of Arizona, Civil and Structural Engr. No. 1010</p> <p>American Society of Civil Engineers American Concrete Institute Structural Engineers Association of So. Calif. (Past Pres. and Director)</p> <p>.....</p> <p>.....</p> <p>.....</p> <p>.....</p> <p>Member of Board of Examiners and Appeals of Dept. of Bldg. & Safety, Co. of Los Angeles Past Chr. of Const. Industries Committee Los Angeles Chamber of Commerce Past Director of L. A. Chamber of Commerce</p>
---	---

5 REMARKS CONCERNING QUALIFICATIONS OF FIRM

(This space is best used to present qualifying information such as number of employees, amount of office space, financial information and other information presumed of interest to a prospective client. Append extra sheet or use back of this form, if necessary.)

The firm of Van Dyke and Barnes, occupying its own building near the metropolitan center of Los Angeles, is equipped to handle projects of any magnitude, locally or at other locations. The many members of the organization registered as architects or engineers make available collective experience in all the various types and classes of construction including master planning site lay out, utility systems, waste disposal, rail spurs and other such appurtenant facilities. The staff, in addition to the principles, now consists of 22 architectural, 4 structural, 4 mechanical, and 13 electrical designers and draftsmen, and 9 administrative engineers and clerical personnel including specifications and field supervision departments.

6 CONSULTANTS USUALLY EMPLOYED: (If a member of your staff, so state.)

a STRUCTURAL ENGINEERS

Name of Firm or Individual... Staff
Business Address... 2234 Beverly Blvd., Los Angeles, California

b HEATING AND VENTILATING ENGINEERS

Name of Firm or Individual... O. W. Ott
Business Address... Spring Arcade Bldg., Los Angeles, California

c ELECTRICAL ENGINEERS

Name of Firm or Individual... Clayton T. Gibbs
Business Address... Spring Arcade Bldg., Los Angeles, California

d PLUMBING OR SANITARY ENGINEERS

Name of Firm or Individual... O. W. Ott
Business Address... Spring Arcade Bldg., Los Angeles, California

e LANDSCAPE ARCHITECTS

Name of Firm or Individual... Staff
Business Address... 2234 Beverly Blvd., Los Angeles, California

f OTHER (Civil, Foundation or Mechanical Engineers, Appraiser, Equipment Designers, Valuators, Industrial Lay-out Engineers, etc.)

.....
.....
.....
.....
.....

THE AMERICAN INSTITUTE OF ARCHITECTS ARCHIVES For information or study purposes only. Not to be reprinted, quoted, or published without written permission from the AIA Archives, 1735 New York Ave. NW, Washington, DC 20006

WORK OF RECENT YEARS

1935

<u>Client</u>	<u>Project</u>	<u>Location</u>	<u>Cost</u>
L. A. Board of Education	Earthquake Rehabilitation	Los Angeles, Calif.	\$ 51,000
Douglas Aircraft Co., Inc.	Factory and Hanger	Santa Monica, Calif.	350,000
L. A. Board of Education	School Bldg.	Los Angeles, Calif.	72,000
Board of Education Beverly Hills, Calif.	Earthquake Rehabilitation	Beverly Hills, Calif.	258,750
Miscellaneous Work			50,000
			<u>\$ 781,750</u>

1936

Consolidated Aircraft Co.	Factory Bldgs. (6 Buildings)	San Diego, Calif.	451,145
L. A. Board of Education	School Bldgs. (4 Bldgs.)	Los Angeles, Calif.	602,692
L. A. Gas & Electric Co.	Office Bldg. & Show Room	Hollywood, Calif.	250,000
Pioneer-Flintkote Corp.	Factory	Los Angeles, Calif.	80,000
Miscellaneous Work			100,000
			<u>\$1,483,837</u>

1937

Douglas Aircraft Co., Inc.	Factory Bldgs.	Santa Monica, Calif.	413,778
Miscellaneous Work			150,000
			<u>\$ 563,778</u>

<u>1938</u>			
<u>Client</u>	<u>Project</u>	<u>Location</u>	<u>Cost</u>
Board of Education Los Angeles	School Bldgs. (2 Bldgs.)	Los Angeles, Calif.	\$ 119,882
Consolidated Aircraft Corp.	Hammer Foundations	San Diego, Calif.	45,000
Miscellaneous Work			60,000
			<u>\$ 224,882</u>
<u>1939</u>			
Consolidated Aircraft Corp.	Factory Bldgs.	San Diego, Calif.	\$1,422,988
Douglas Aircraft Co., Inc.	Factory Bldgs.	Santa Monica	239,900
Ryan Aeronautical Co.	Factory	San Diego, Calif.	69,994
Lockheed Aircraft Co.	Hammer Foundations	Burbank, Calif.	4,000
Miscellaneous Work			10,200
			<u>\$1,747,082</u>
<u>1940</u>			
Douglas Aircraft Co. Inc.	Factory Bldgs. (8 Bldgs. - 21 add.)	Santa Monica	\$ 975,834
Lyon Van & Storage Co.	Warehouse	Los Angeles	100,000
Western Land Impr. Co.	Factory Bldgs.	Long Beach	7,929,335
Consolidated Aircraft Corp.	Factory Bldgs.	San Diego	1,033,025
Defense Plant Corp.	Factory Bldgs.	San Diego	8,367,889
Byron Jackson Pump Co.	Factory	Los Angeles	186,000
Ryan Aeronautical Co.	Factory Bldgs.	San Diego	159,000
So. Calif. Gas Co.	Office Bldg.	Los Angeles	100,000
Miscellaneous Work			100,000
			<u>\$18,951,083</u>

1941

<u>Client</u>	<u>Project</u>	<u>Location</u>	<u>Cost</u>
Douglas Aircraft Co., Inc.	Factory Bldgs.	Santa Monica	\$ 837,000
Consolidated Aircraft Corp.	Factory Bldgs.	San Diego	625,000
Western Land Impr. Co. (Douglas Aircraft)	Factory Bldgs. & Yard Work	Long Beach	8,372,603
National Supply Co.	Factory Bldg.	Torrance, Calif.	260,000
Western Pipe & Steel Co.	Ship Yard Bldgs. & Structures	San Pedro, Calif.	2,500,000
Defense Plant Corp.	Overpasses	San Diego	400,000
Hughes Aircraft Co.	Hammer Foundation	Los Angeles	15,000
Miscellaneous Work			<u>75,000</u>
			<u>\$13,084,603</u>

1942

<u>Client</u>	<u>Project</u>	<u>Location</u>	<u>Cost</u>
Douglas Aircraft Co., Inc.	Factory	El Segundo, Calif.	\$ 3,954,591
Douglas Aircraft Co., Inc.	Drop Hammer Foundations	Oklahoma City	87,750
Douglas Aircraft Co., Inc.	Drop Hammer Foundations	Chicago	67,500
Douglas Aircraft Co., Inc.	Office & Warehouse	Beverly Hills, Calif.	78,000
National Supply Co.	Machine Shop	Torrance, Calif.	224,600
Consolidated-Vultee Aircraft Corp.	Plant Expansion	San Diego	2,900,300
Consolidated-Vultee Aircraft Corp.	Drop Hammer Foundations	Ft. Worth, Texas	162,000
Consolidated-Vultee Aircraft Corp.	Drop Hammer Foundations	Downey, Calif.	14,850
Northrop Aircraft Inc.	Drop Hammer Foundations	Hawthorne, Calif.	14,000
Western Land Impr. Co. (Douglas Aircraft)	Machinery Foundations	Long Beach, Calif.	117,000
Byron Jackson	Factory Addition	Vernon, Calif.	72,729
U. S. Corps of Engineers	Protective Concealment-Consolidated Aircraft, Ryan Aircraft, Vega Aircraft, Lockheed Aircraft, & Adel Precision Plants	San Diego & Burbank	3,000,000
Miscellaneous Work			30,000
			<u>\$10,723,020</u>

1943

<u>Client</u>	<u>Project</u>	<u>Location</u>	<u>Cost</u>
U. S. Corps of Engineers	Aircraft Modification Center	Tucson, Ariz.	\$3,841,594
Douglas Aircraft Co., Inc.	New Hangar & Plant Expansion	El Segundo, Calif.	2,051,752
Douglas Aircraft Co.	Drop Hammer Foundations	Santa Monica	36,450
Consolidated Vultee Aircraft Corp.	Drop Hammer Foundations	New Orleans, La.	28,350
Western Land Impr. Co.	Office Bldg.	Long Beach, Calif.	130,000
Solar Aircraft Co.	Drop Hammer Foundations	San Diego, Calif.	52,200
U. S. Corps of Engineers	Port of Embarkation	Wilmington, Calif.	1,499,200
Miscellaneous Work			190,000
			<u>\$8,829,546</u>

1944

<u>Client</u>	<u>Project</u>	<u>Location</u>	<u>Cost</u>
Consolidated Vultee Aircraft Corp.	Drop Hammers	Wayne, Mich.	\$ 34,000
Consolidated Vultee Aircraft Corp.	Drop Hammers	Allentown, Pa.	9,000
Shell Oil Co.	Laboratory Administration Bldg. & Cafeteria	Wilmington, Calif.	465,000
National Supply Co.	Add. to Mach. Shop	Torrance, Calif.	44,050
U. S. Corps of Engineers	Army & Air Force Facilities	Various	3,403,000
U. S. Navy	Personnel Facilities	Various	1,876,000
Universal Sanitary Mfg. Co.	Factory	Redlands, Calif.	400,000
Miscellaneous Work			1,725,000
			<u>\$7,956,050</u>

1945

<u>Client</u>	<u>Project</u>	<u>Location</u>	<u>Cost</u>
Shell Chemical Co.	Addition to Office Bldg.	Dominguez	\$ 32,800
American Airlines	Hangar & Adm. Bldg.	Los Angeles	351,000
Byron Jackson Co.	Factory	Vernon, Calif.	1,000,000
Peterson Mfg. Co.	2-Story Building	Los Angeles	100,000
U. S. Corps of Engineers	Army & Air Force Facilities	Various	634,000
U. S. Corps of Engineers	Mitchell Con- valescent Hospital	Campo, Calif.	2,247,355
City of Los Angeles	Incinerators	Los Angeles	130,000
Miscellaneous Schools	Engineering	Various	700,000
Hughes Aircraft Co.	Dry Dock	Wilmington, Calif.	100,000
Miscellaneous Work			100,000
			<u>\$5,395,155</u>

1946

<u>Client</u>	<u>Project</u>	<u>Location</u>	<u>Cost</u>
Kerotest Pacific Co.	Mfg. Bldgs.	Vernon, Calif.	233,019
Peterson Mfg. Co.	Mill & Press Bldg.	Los Angeles	97,700
American Radiator & Standard Sanitary Corp.	Office, Ware- house & Shipping Bldg.	Glendale	374,261
National Technical Laboratories, Inc.	Factory	South Pasadena	189,310
National Automotive Fibres, Inc.	Mfg. Bldgs.	Los Angeles	319,400
Miscellaneous School Buildings	Engineering	Various	2,360,000
Miscellaneous Church Buildings	Engineering	Various	100,000
Miscellaneous Work			400,000
			<u>\$4,073,630</u>

1947

<u>Client</u>	<u>Project</u>	<u>Location</u>	<u>Cost</u>
Helms Bakeries	Bakery	Montebello, Calif.	\$ 2,000,000
Helms Bakeries	Helms Athletic Foundation	Los Angeles	287,000
So. Calif. Gas Co. & So. Counties Gas Co.	Various Facilities	Various	502,000
City of Los Angeles	Fire Station	Los Angeles	202,800
City of Los Angeles	Plant Shops Bldg. Hyperion Activated Sludge Plant	Los Angeles	611,102
West Covina School District	Elementary School	W. Covina, Calif.	80,000
Mack International Motor Truck Corp.	Alt. to Office & Shop Bldgs.	Los Angeles	200,000
Bethlehem Pac. Coast Steel Corp.	Office Bldg.	Vernon, Calif.	300,000
Universal Sanitary Mfg. Co.	Add to Factory	Redlands, Calif.	323,000
American Radiator & Standard Sanitary Corp.	Pottery Plant (Engineering)	Torrance, Calif.	4,500,000
American Radiator & Standard Sanitary Corp.	Brass Plant (Engineering)	Richmond, Calif.	2,800,000
U. S. Corps of Engineers	Housing & Test Facilities	Various	491,400
Miscel. Hospitals	Engineering		125,000
Miscel. Churches	Engineering		220,000
Miscel. Schools	Engineering		600,000
Miscel. Commercial & Industrial	Engineering		736,000
			\$13,978,302

1948

<u>Client</u>	<u>Project</u>	<u>Location</u>	<u>Cost</u>
Van de Kamp's Hol- land Dutch Bakers, Inc.	Addition to Bakery	Los Angeles	\$ 58,355
City of Los Angeles	Fire Station	Los Angeles	211,500
Van de Kamp's Holland Dutch Bakers, Inc.	Windmill Tower	Los Angeles	15,000
Conejo School District	School Bldgs.	Thousand Oaks	95,424
Westwood Community Methodist Church	Administra- tion Bldg.	Westwood	46,285
City of Los Angeles	Shop Bldg.	Los Angeles	638,825
City of Los Angeles	Warehouse	Los Angeles	400,103
Pittsburgh-Erie Saw Corp.	Factory Building	South Gate	141,652
Helms Bakeries	Pomona Load- ing Station	Pomona	43,000
Hughes Aircraft	Drydock Cradle	Wilmington	50,000
Columbia Broadcasting System	FM & Tele- vision Facilities	Hollywood	750,000
Hughes Aircraft Co.	Hangar	Los Angeles	150,000
Miscel. Schools	Engineering		500,000
Miscel. Churches	Engineering		80,000
Miscel. Commercial Industrial	Engineering		240,000
			<u>\$3,420,144</u>

<u>1949</u>			
<u>Client</u>	<u>Project</u>	<u>Location</u>	<u>Cost</u>
City of Los Angeles	Refuse Disposal Plant	Los Angeles	\$ 240,000
Continental Baking Co.	Storage Warehouse	Los Angeles	185,000
U. S. Corps of Engineers	Fire Station & Adminis. Building	Muroc	150,000
Helms Bakeries	Loading Sta.	San Fernando	110,000
Helms Bakeries	Helms Athletic Foundation Addition	Los Angeles	65,000
Los Angeles Board of Education	Gymnasium Rehabilitation	Los Angeles	145,000
Columbia Broadcasting System	Television Facilities	Hollywood	150,000
City of Los Angeles	Playgrounds	Los Angeles	550,000
Miscel. Commercial and Industrial	Engineering		3,070,000
			<u>\$4,665,000</u>
<u>1950</u>			
Continental Baking Co.	Bakery Add.	Los Angeles	\$ 545,840
Douglas Aircraft Co.	Static Test Bldg.	El Segundo	170,000
U. S. Corps of Engineers	Weather Sta.		152,520
Douglas Aircraft Co.	Var. Facil.	Santa Monica	1,217,000
Douglas Aircraft Co.	Warehouse	El Segundo	2,200,000
Westwood Community Church	Sanctuary (Engineering)	Los Angeles	450,000
Miscellaneous Work			10,000
			<u>\$4,745,360</u>

1951

<u>Client</u>	<u>Project</u>	<u>Location</u>	<u>Cost</u>
Van de Kamp's Holland Dutch Bakers, Inc.	Bakery Addition	Los Angeles	\$ 15,000
Universal-Rundle Corp.	Warehouse Addition	Mentone, Calif.	36,000
Douglas Aircraft Co.	Building Ad- dition and Alterations	Santa Monica	2,200,000
Douglas Aircraft Co.	Production Building Extension	El Segundo	5,750,000
Douglas Aircraft Co.	Drop Ham- mer Found- ation	El Segundo	50,000
Douglas Aircraft Co.	Various Facilities	El Segundo	335,000
Rheem Mfg. Co.	Drop Ham- mer Found- ation	South Gate	45,000
Aluminum Corp. of America	Drop Ham- mer Found- ation	Vernon, Calif.	100,000
Continental Baking Corp.	Warehouse Alterations	Los Angeles	35,000
U. S. Navy	Barracks, Warehouses, Boiler Plant	Santa Ana	750,000
Helms Bakeries	Loading Sta- tion Addition	Pomona, Calif.	16,500
Helms Bakeries	Loading Sta- tion Addition	San Bernardino, California	25,000

(Continued)

1951 (Continued)

<u>Client</u>	<u>Project</u>	<u>Location</u>	<u>Cost</u>
U. S. Corps of Engineers	Warehouse Addition	San Bernardino, California	1,100,000
U. S. Corps of Engineers	Weather Station Addition		50,000
U. S. Corps of Engineers	Warehouses and Shops	Edwards, Calif.	750,000
Industrial Sound Control, Inc.	Jet Engine Silencer	El Segundo	110,000
Miscellaneous Work			<u>30,000</u>
			\$11,397,500

8 PHOTOGRAPHS/PHOTOSTATS

Not mandatory. Submit herewith photographs or photostats (size 8" x 10") of several buildings for which you have been the Architect, as follows: (N.C.A.R.B. presentation acceptable.)

.....
.....~~SEE ATTACHED~~.....
.....
.....
.....

9 COLLABORATION WITH OTHER ARCHITECTS:

a As an established individual firm, are you willing to collaborate with other firms or individuals?

..... Yes

b Are you and/or your firm agreeable to accepting supervision of work where designs are produced by others— or vice versa?

..... Yes

c List firms (or individuals) with which you are associated at present or have an associate or working agreement: (Please furnish a letter from the other party verifying the association.)

.....
.....
.....
.....
.....
.....
.....
.....

10 THIS QUESTIONNAIRE MAY BE MADE AVAILABLE TO GOVERNMENTAL AGENCIES

yes no

The undersigned hereby certify that the above is a true statement of facts.

Name of Firm or Individual VAN DYKE AND BARNES

Signed by all Principals: James H. Van Dyke
James H. Van Dyke

S.B. Barnes
S.B. Barnes

THE AMERICAN INSTITUTE OF ARCHITECTS ARCHIVES. For information or study purposes only. Not to be copied, quoted, or published without written permission from the AIA Archives, 1735 New York Ave. NW, Washington, DC 20006

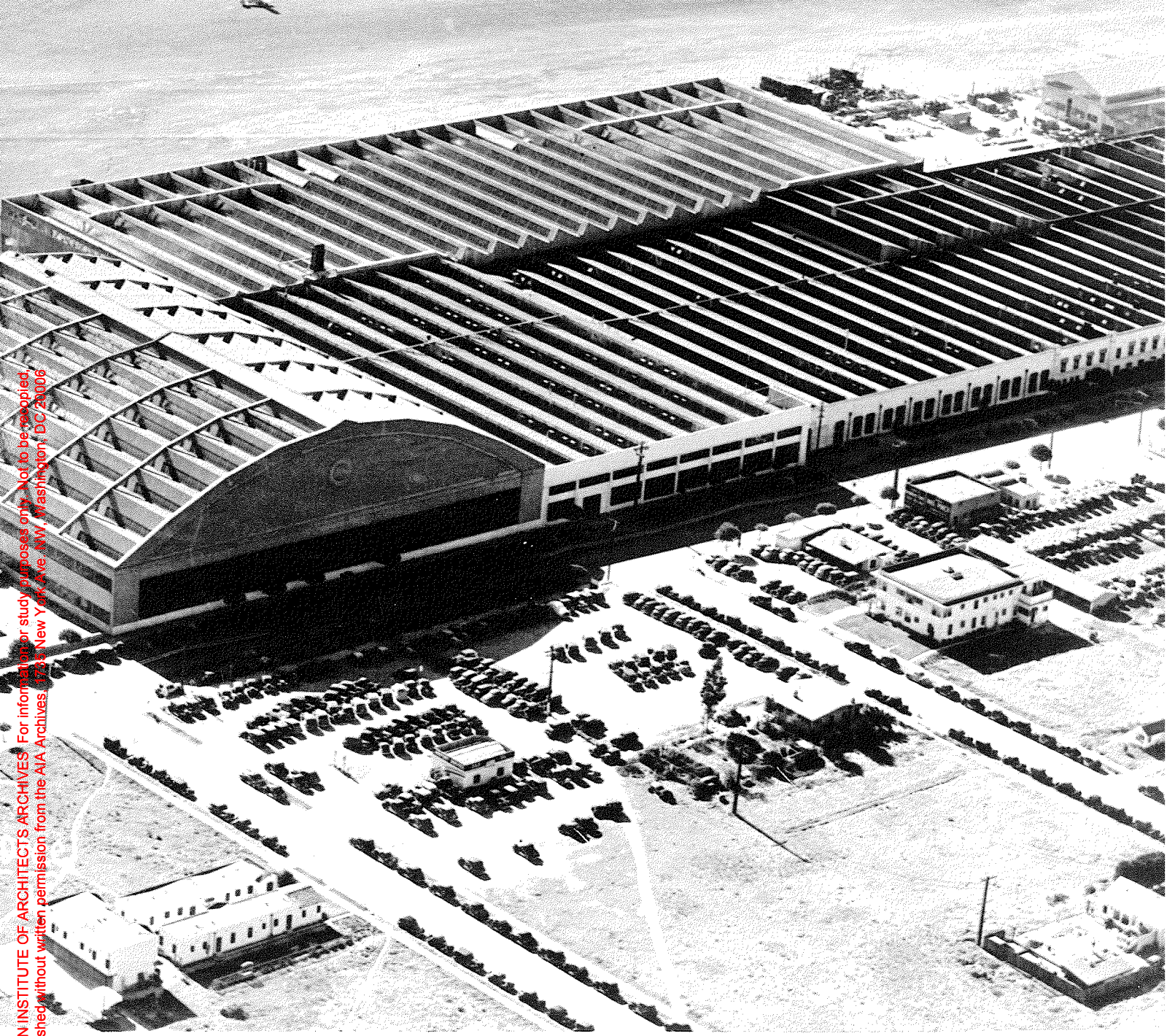

DOUGLAS AIRCRAFT CO.
SANTA MONICA, CALIF.

THE AMERICAN INSTITUTE OF ARCHITECTS ARCHIVES. For information or study purposes only. Not to be recycled, quoted, or published without written permission from the AIA Archives, 1735 Mass. 7th Ave. NW, Washington, DC 20006



OFFICE BUILDING, REFUSE COLLECTION YARD
LOS ANGELES, CITY

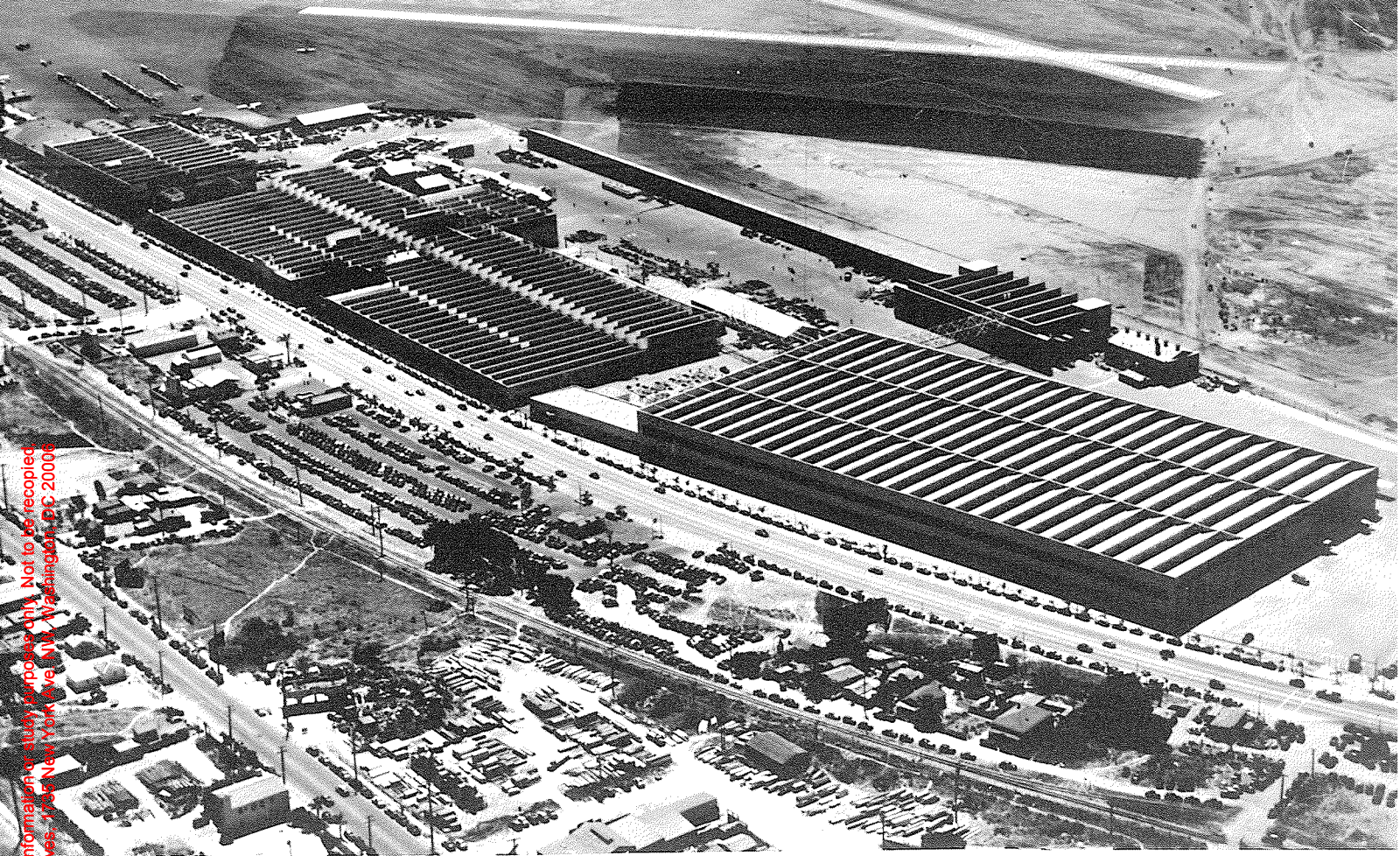

THE AMERICAN INSTITUTE OF ARCHITECTS ARCHIVES. For information contact: aia-architects.org. Not to be recycled, quoted, or published without written permission from the AIA Archives. 1995 New York Ave. N.W., Washington, DC 20006

CONSOLIDATED AIRCRAFT CORP.
SAN DIEGO , CALIFORNIA



THE AMERICAN INSTITUTE OF ARCHITECTS ARCHIVES. For information or a copy of this document, contact the AIA Archives, 1735 New York Ave., N.W., Washington, DC 20006. Not to be reprinted, quoted, or published without written permission from the AIA Archives.

HELMS BAKERY
MONTEBELLO, CALIF.

THE AMERICAN INSTITUTE OF ARCHITECTS ARCHIVES. For information or study purposes only. Not to be reproduced, quoted, or published without written permission from the AIA Archives, 1735 New York Ave., N.W., Washington, DC 20006



PITTSBURG ERIE SAW CORP.
SOUTHGATE, CALIF.



THE AMERICAN INSTITUTE OF ARCHITECTS ARCHIVES. For information only. Not to be reproduced, quoted, or published without written permission from the AIA Archives, 1735 New York Ave., Washington, DC 20006

HOSTESS CAKE BAKERY - CONTINENTAL BAKING CO.
LOS ANGELES, CALIF.