

IMPORTANT NOTE—If you reside or have your principal office in the localities of a Chapter or Chapters of The Institute which are opposed to the "Architects' Roster" or the "Register of Architects Qualified for Federal Public Works", do not answer or fill out the questionnaire.

CITY OF SYRACUSE

STATE OF NEW YORK

DATE SEPTEMBER 24, 1946

QUESTIONNAIRE FOR ARCHITECTS' ROSTER AND/OR REGISTER OF ARCHITECTS QUALIFIED FOR FEDERAL PUBLIC WORKS

TYPING IS MANDATORY. PARTNERSHIPS SHOULD MAKE A JOINT RETURN ONLY.
Pink copy is to be retained by the author; other copies to be mailed to The American Institute of Architects, 1741 New York Avenue, N. W., Washington 6, D. C.

1. (a) **FIRM** (individual or partnership) PARTNERSHIP * JAMES R. VEDDER and JAMES D. CURTIN
- (b) **FORMER FIRM**, if any BANDALL & VEDDER
2. **BUSINESS ADDRESS** 705 S.A. & K. BUILDING, SYRACUSE, N.Y.
3. **YEAR ESTABLISHED** 1946. Partnership -- Business established 1907

4. PERSONAL HISTORIES OF PRINCIPALS	Name of Principal	Name of Principal
	<u>JAMES R. VEDDER</u>	<u>JAMES D. CURTIN</u>

Furnish data complete, but keep to essentials. Describe each member of firm individually; if more than two, append extra sheets.

- | | |
|--|--|
| (a) Date of Birth <u>1883</u> | <u>1914</u> |
| (b) Education <u>Massachusetts Institute of Technology 1907</u> | <u>Georgetown University, A. B. '36</u>
<u>Syracuse University, B.F.A. (Arch.) '41.</u> |

- (c) **Experience Prior to Own Practice**
(Give architect or architectural firm affiliations, positions held, and approximate dates of employment.)
- | | |
|-------------------------|---|
| <u>James A. Randall</u> | <u>Bandall & Vedder - Draftsman 1937</u> |
| <u>1907 - 1918 -</u> | <u>" " " " 1938</u> |
| <u>Chief Designer</u> | <u>Turner Const. Co. - Jr. Engineer 41-42</u> |
| | <u>James R. Vedder - Designer 1946.</u> |

- (d) **Commenced Practice** 1907 1946
- (e) **Number of Years a Principal** 28 Years 1 Year

(f) Architectural Licenses
(Give State, Number and Year Issued.)

~~New York State No. 775 - 1916.~~ War service postponed registration; expects this in a few months; has all qualifications required.
~~Pennsylvania 882 - 1924~~

(g) Professional Societies and Offices Held

~~Central N.Y. Chapter A.I.A. -~~ Syracuse Society of Architects.
~~former secretary.~~
~~Syracuse Society of Architects -~~
~~President & Secretary.~~

(h) Service in World Wars I and II. (Append data if desired.)

~~Commissioned Ensign U. S. N. R.~~
~~July 1942 - Separated Lieutenant~~
~~March 5, 1946.~~

(i) Civic Activities

~~Chairman, Onondaga Public Works Commission.~~

5. CONSULTANTS USUALLY EMPLOYED:

(If a member of your staff, so state)

(a) STRUCTURAL ENGINEERS

Name of Firm or Individual ~~Own staff, also A. G. Dorrance,~~
Business Address ~~107 Loma Ave., Syracuse, N.Y.~~

(b) HEATING & VENTILATING ENGINEERS

Name of Firm or Individual ~~Robson & Woese, Consulting Engineers,~~
Business Address ~~1001 Burnet Ave., Syracuse, N.Y.~~

(c) ELECTRICAL ENGINEERS

Name of Firm or Individual ~~Robson & Woese, Consulting Engineers,~~
Business Address ~~1001 Burnet Ave., Syracuse, N.Y.~~

(d) PLUMBING OR SANITARY ENGINEERS

Name of Firm or Individual ~~Robson & Woese, Consulting Engineers,~~
Business Address ~~1001 Burnet Ave., Syracuse, N.Y.~~

(e) LANDSCAPE ARCHITECTS

Name of Firm or Individual
Business Address

6. OTHER REMARKS RE QUALIFICATIONS:

(Append extra sheet if necessary) ~~Jobs listed are representative only; have experience in all branches of practice; experienced particularly in Public Work for Government, State, County, City and various smaller public bodies.~~

7. SUMMARY OF PROJECT COSTS:

	Largest Single Job	All Jobs Valuation	Annual Average
Work Completed 1930-1940	\$750,000.00	\$ 5,000,000.	\$ 500,000.
Work Completed 1941-1946	see (c) below		
Current Work under construction or working drawings authorized	\$600,000.00	\$ 1,500,000.	

8. REPRESENTATIVE WORK FOR WHICH YOU WERE ARCHITECT OR WERE ASSOCIATED WITH OTHERS:

(a) Three Projects Not Exceeding Cost of \$300,000:

Name of Project	Cost	Location	Owner
South Onondaga School	\$ 190,000.00	South Onondaga, N.Y.	Board of Education
Heman Street School	220,000.00	East Syracuse, N.Y.	Board of Education
Marathan School	207,000.00	Marathan, N.Y.	Board of Education

(b) Three Projects Costing From \$300,000 to \$1,000,000:

Name of Project	Cost	Location	Owner
Loretto Rest	\$ 600,000.00	Syracuse, N.Y.	Diocese of Syracuse
Ogdensburg School	600,000.00	Ogdensburg, N.Y.	Board of Education
Grant School	650,000.00	Syracuse, N.Y.	City of Syracuse

(c) Three Projects Costing Over \$1,000,000:

Name of Project	Cost	Location	Owner
Syracuse Housing Project	\$2,300,000.	Syracuse, N.Y.	
As member of Technical Associates did various projects for U.S. Engineers, costing \$ 900,000 - \$800,000 - \$100,000 - \$ 600,000 - \$ 20,000 - \$750,000 - \$300,000 - a total of \$3,480,000 between 1941-1946.			

9. PHOTOGRAPHS/PHOTOSTATS:

The author submits herewith photographs or photostats (size 8" x 10") of several buildings for which he has been the Architect, as follows: (N.C.A.R.B. presentation acceptable.)

- George Hall School - Ogdensburg, N.Y.
- Home for Aged - Syracuse, N.Y.
- Grant School - Syracuse, N.Y.
- Syracuse Housing Project - Syracuse, N.Y.

10. COLLABORATION WITH JUNIOR ARCHITECTS:

- (a) If an established individual or firm, are you willing to collaborate with other firms or individuals which would permit junior architects to qualify and help further their professional careers?

YES; make up of this partnership already combines an experienced architect with a Junior Architect, service man.

- (b) If in private practice at this time, name associates (if additional architects are to be added to your organization) for the purpose of qualifying:

.....
.....
.....

- (c) If not in private practice at this time, name established architect or firm with whom you have agreed to collaborate, for the purpose of qualifying:

.....

- 11.(a) I/We wish to be included in the Architects' Roster
do not wish to be

- (b) I/We would like to be considered for the Register of Architects Qualified for Federal Public Works
do not wish to be

I/We hereby certify that the above is a true statement of facts.*

Name of Firm or Individual **JAMES RANDALL VEDDER**

Signed by all Principals:

James R. Vedder
James D. Curtin

THE AMERICAN INSTITUTE OF ARCHITECTS ARCHIVES For information or study purposes only. Not to be recycled, quoted, or published without written permission from the AIA Archives, 1735 New York Ave. NW, Washington, DC 20006

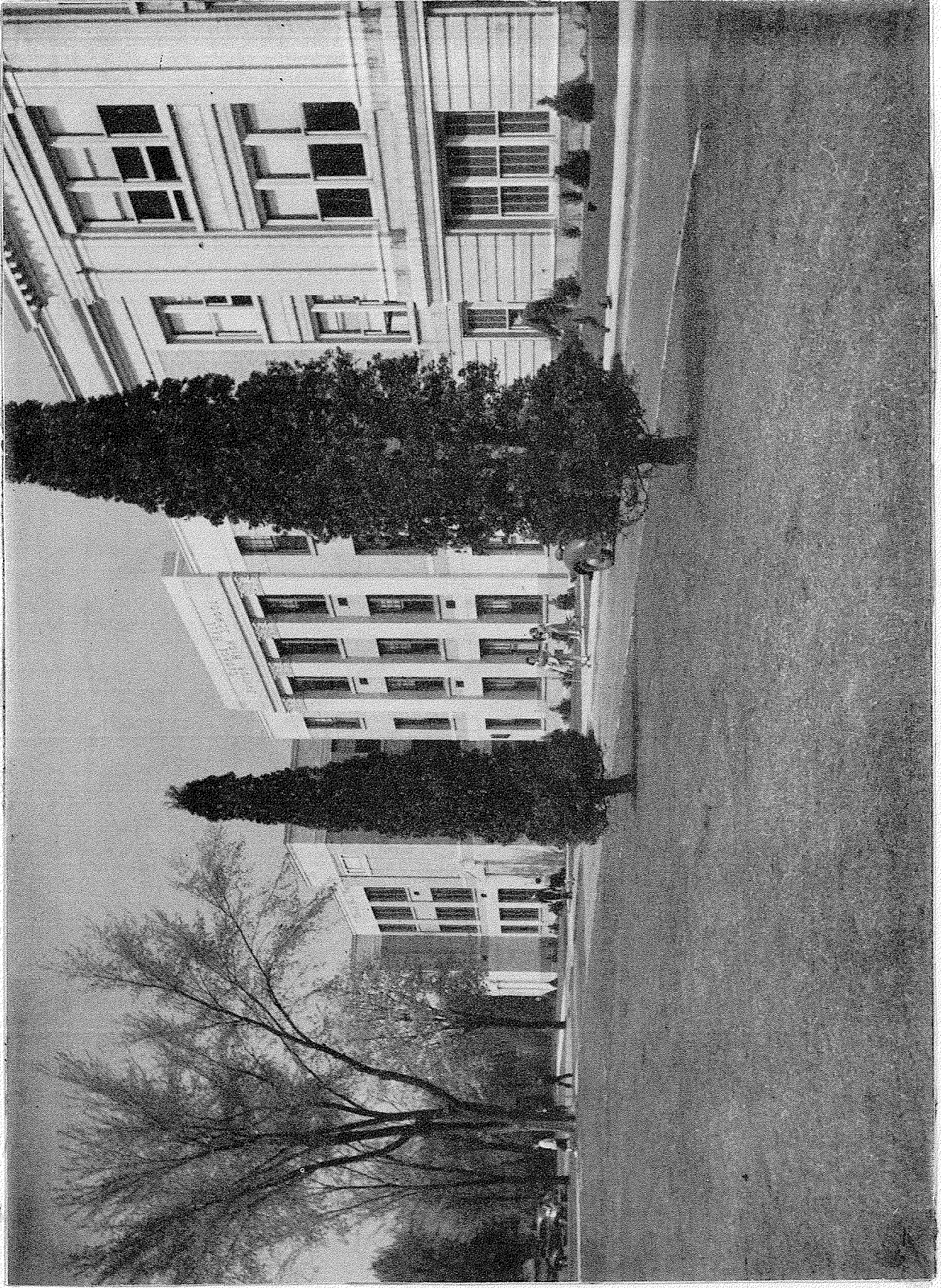

THE AMERICAN INSTITUTE OF ARCHITECTS ARCHIVES For information or study purposes only. Not to be recycled, quoted, or published without written permission from the AIA Archives, 1735 New York Ave. NW, Washington, DC 20006

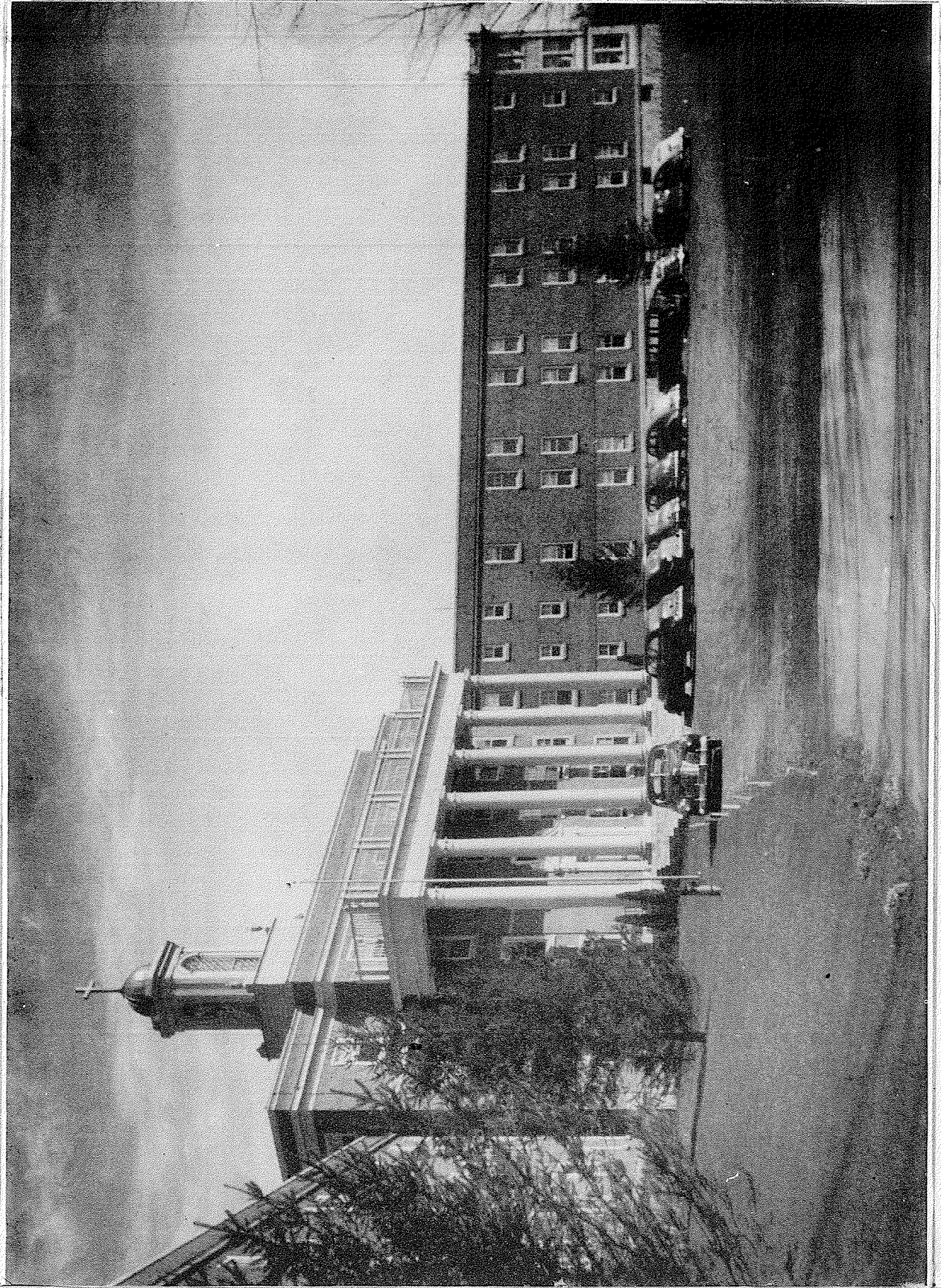

THE AMERICAN INSTITUTE OF ARCHITECTS ARCHIVES For information or study purposes only. Not to be recycled,
quoted, or published without written permission from the AIA Archives, 1735 New York Ave. NW, Washington, DC 20006

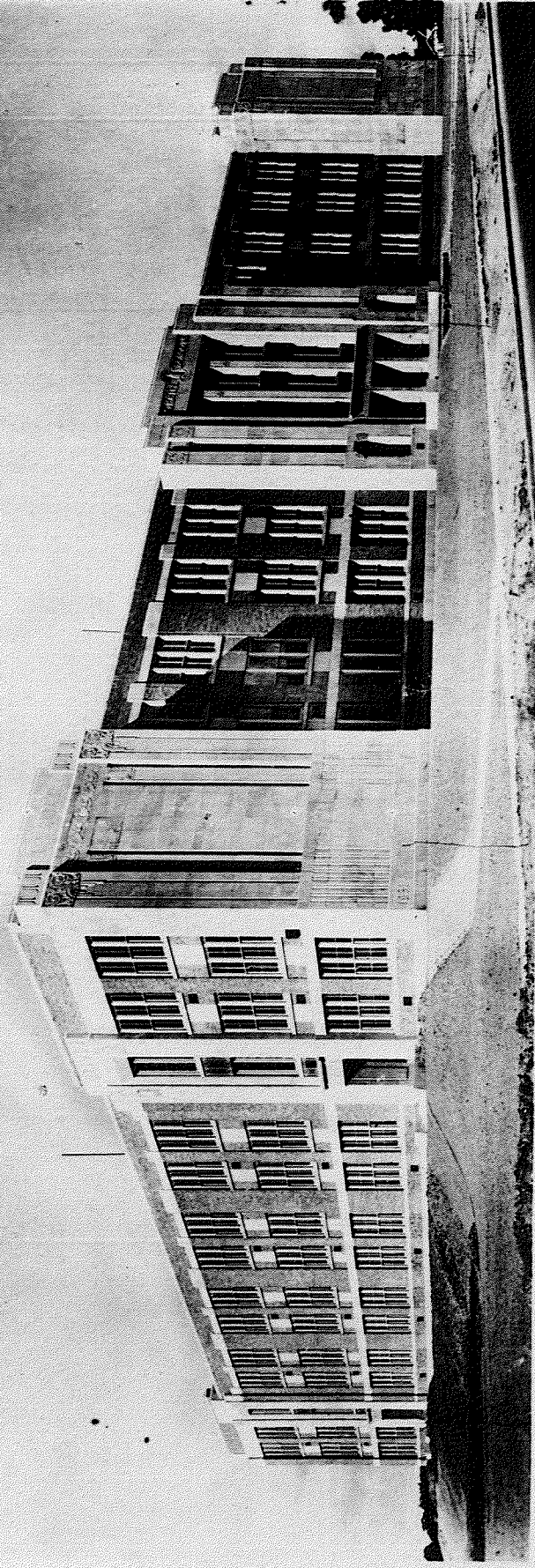

THE AMERICAN INSTITUTE OF ARCHITECTS ARCHIVES For information or study purposes only. Not to be recycled, quoted, or published without written permission from the AIA Archives, 1735 New York Ave. NW, Washington, DC 20006

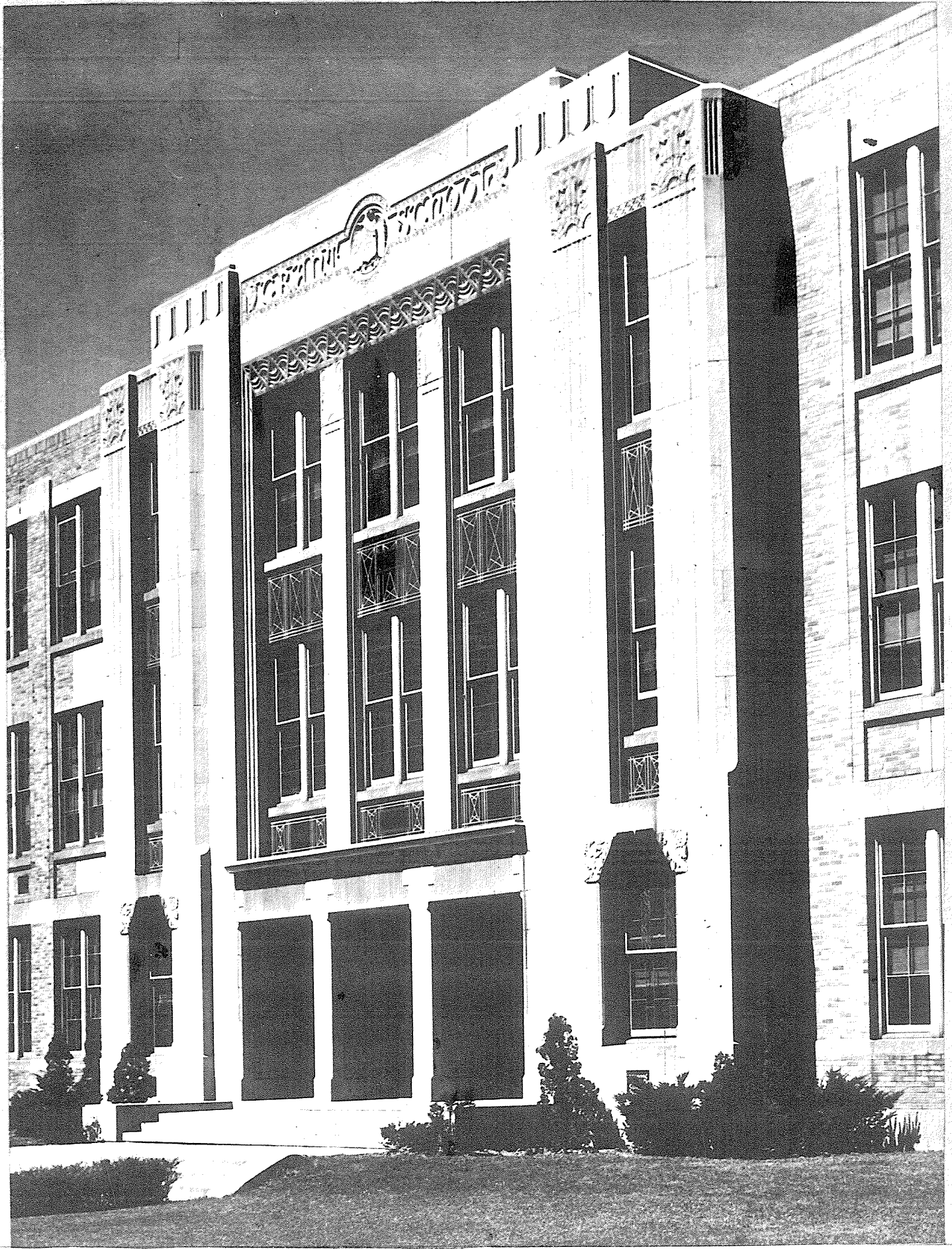

THE AMERICAN INSTITUTE OF ARCHITECTS ARCHIVES For information or study purposes only. Not to be recycled,
quoted, or published without written permission from the AIA Archives, 1735 New York Ave. NW, Washington, DC 20006

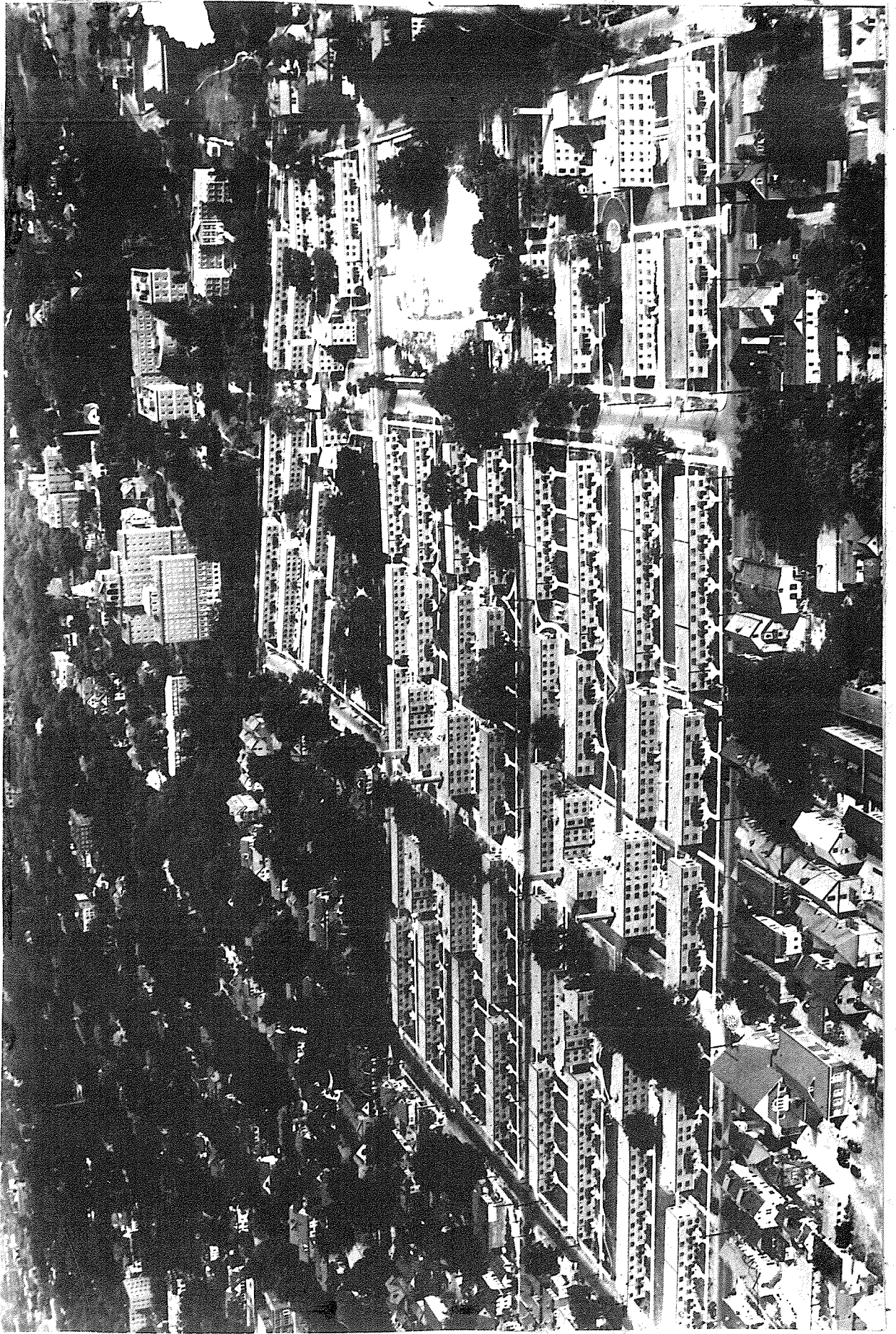

SYRACUSE HOUSING PROJECT

SYRACUSE, NEW YORK.

AS PARTNER IN FIRM OF
RANDALL KING, VEDDER & KING