

RECEIVED

IMPORTANT NOTE—If you reside or have your principal office in the localities of a Chapter or Chapters of The Institute which are opposed to the "Architects' Roster" or the "Register of Architects Qualified for Federal Public Works", do not answer or fill out the questionnaire.

CITY OF Cleveland Heights

NOV 4 1946

STATE OF Ohio

DATE October 30, 1946

EDMUND R. PURVES

Cleveland Heights

QUESTIONNAIRE FOR ARCHITECTS' ROSTER AND/OR REGISTER OF ARCHITECTS QUALIFIED FOR FEDERAL PUBLIC WORKS

TYPING IS MANDATORY. PARTNERSHIPS SHOULD MAKE A JOINT RETURN ONLY. Pink copy is to be retained by the author; other copies to be mailed to The American Institute of Architects, 1741 New York Avenue, N. W., Washington 6, D. C.

- 1. (a) FIRM (individual or partnership) Spahn and Barnes
- (b) FORMER FIRM, if any Jeavons and Spahn
- 2. BUSINESS ADDRESS 12429 Cedar Road, Cleveland Heights 6, Ohio
- 3. YEAR ESTABLISHED 1946

4. PERSONAL HISTORIES OF PRINCIPALS	Name of Principal	Name of Principal
	<u>Ronald A. Spahn</u>	<u>Paul K. Barnes</u>

Furnish data complete, but keep to essentials. Describe each member of firm individually; if more than two, append extra sheets.

- (a) Date of Birth May 20, 1907 January 30, 1913
- (b) Education Lakewood (Ohio) High School Shaw High School - E. Cleveland, O.
College of Wooster - B. S. 1930 Cleveland School of Architecture of
Cleveland School of Architecture of Western Reserve University
Western Reserve University B. Arch. 1936
B. Arch. 1934

- (c) Experience Prior to Own Practice
 (Give architect or architectural firm affiliations, positions held, and approximate dates of employment.)
W. Norman Jeavons -- Architect -- Cuyahoga County Auditor's Office --
1935-1938 Draftsman ----- 1936
Morganfield Architects and Engineers Seneca Lumber and Millwork Co. ----
(Kentucky) ----- 1942 Chief Draftsman and Production
Edward G. Conrad and Associates -- Manager ----- 1940-1945
1943
National Advisory Committee for Aero-
nautics ----- 1944-1945
 (Position held in each of the above was that of Architectural Designer.)

- (d) Commenced Practice 1938-1942, 1945- 1937-1940, 1946-
- (e) Number of Years a Principal Five Four

(f) Architectural Licenses

(Give State, Number and Year Issued.)

Ohio - - - - No. 1172 - - 1938
Pennsylvania No. B 1985 - 1941
Ohio - - - - No. 1132 - - 1937

(g) Professional Societies and Offices Held

Cleveland Chapter, A.I.A.
Secretary 1942-43, 1943-44
Architects' Society of Ohio
American Institute of Architects
Cleveland Chapter, A.I.A.
Architects' Society of Ohio
American Institute of Architects

(h) Service in World Wars I and II. (Append data if desired.)

Air Corps Enlisted Reserves
16 months - 1944-1945

(i) Civic Activities

Exchange Club
Kiwanis Club

5. CONSULTANTS USUALLY EMPLOYED:

(If a member of your staff, so state)

(a) STRUCTURAL ENGINEERS

Name of Firm or Individual Barber and Magee
Business Address Hanna Building Cleveland, Ohio

(b) HEATING & VENTILATING ENGINEERS

Name of Firm or Individual Vincent Eaton
Business Address Caxton Building Cleveland, Ohio

(c) ELECTRICAL ENGINEERS

Name of Firm or Individual Paul C. Mehnert
Business Address 2232 Cummington Road Cleveland, Ohio

(d) PLUMBING OR SANITARY ENGINEERS

Name of Firm or Individual Vincent Eaton
Business Address Caxton Building Cleveland, Ohio

(e) LANDSCAPE ARCHITECTS

Name of Firm or Individual A. D. Taylor
Business Address 7016 Euclid Avenue Cleveland, Ohio

6. **OTHER REMARKS RE QUALIFICATIONS:** During 1942-43 R.A. Spahn, as associate of others, (Append extra sheet if necessary) engaged extensively in the architectural and site-planning aspects of housing and community buildings. At Morganfield, Ky. in 1942 he was Chief Architectural Designer for the \$40,000,000 Camp Breckinridge project. For N.A.C.A. he served as Project Engineer on various buildings for aeronautical research. Principal of these is the Office and Shop (\$600,000) for jet propulsion at the Cleveland Airport. As a result of this experience he was commissioned to design three buildings for N.A.C.A. after his return to private practice in 1946. At the conclusion of a three-year term in private practice P.K. Barnes served as Chief Draftsman and Supervisor for detailing and erection of millwork for public and private buildings, including more than 10,000 war-housing units.

7. **SUMMARY OF PROJECT COSTS:**

	Largest Single Job	All Jobs Valuation	Annual Average
Work Completed 1930-1940	\$40,000.00	\$500,000.00	\$200,000.00
Work Completed 1941-1946	\$60,000.00	Not in practice during war period	
Current Work under construction or working drawings authorized	\$400,000.00	\$600,000.00	\$500,000.00

8. **REPRESENTATIVE WORK FOR WHICH YOU WERE ARCHITECT OR WERE ASSOCIATED WITH OTHERS:**

(a) **Three Projects Not Exceeding Cost of \$300,000:**

Name of Project	Cost	Location	Owner
Factory and Offices	\$30,000.00	Cleveland, Ohio	Webber Gage Company
Residence	\$32,000.00	Beachwood Village, O.	George C. Fisher
Three Control Buildings	\$60,000.00	Cleveland, Ohio	National Advisory Committee for Aeronautics

(b) **Three Projects Costing From \$300,000 to \$1,000,000:**

Name of Project	Cost	Location	Owner
Elementary School	\$400,000.00	Rittman, Ohio	Board of Education of the Rittman Exempted School District

(c) **Three Projects Costing Over \$1,000,000:**

Name of Project	Cost	Location	Owner
.....
.....
.....

9. PHOTOGRAPHS/PHOTOSTATS:

The author submits herewith photographs or photostats (size 8" x 10") of several buildings for which he has been the Architect, as follows: (N.C.A.R.B. presentation acceptable.)

Elementary School	(View from play ground)	Rittman, Ohio
Robert B. Jameson Residence	(View from street.)	Wooster, Ohio
" " " "	(Detail)	" "

10. COLLABORATION WITH JUNIOR ARCHITECTS:

(a) If an established individual or firm, are you willing to collaborate with other firms or individuals which would permit junior architects to qualify and help further their professional careers?

Yes

(b) If in private practice at this time, name associates (if additional architects are to be added to your organization) for the purpose of qualifying:

L. B. Helwick

Ohio-1363

(c) If not in private practice at this time, name established architect or firm with whom you have agreed to collaborate, for the purpose of qualifying:

11.(a) We wish to be included in the Architects' Roster
do not wish to be

(b) We would like to be considered for the Register of Architects Qualified for Federal Public Works
do not wish to be

We hereby certify that the above is a true statement of facts.

Name of Firm or Individual Spahn and Barnes

Signed by all Principals:

Ronald G. Spahn
Paul K. Barnes

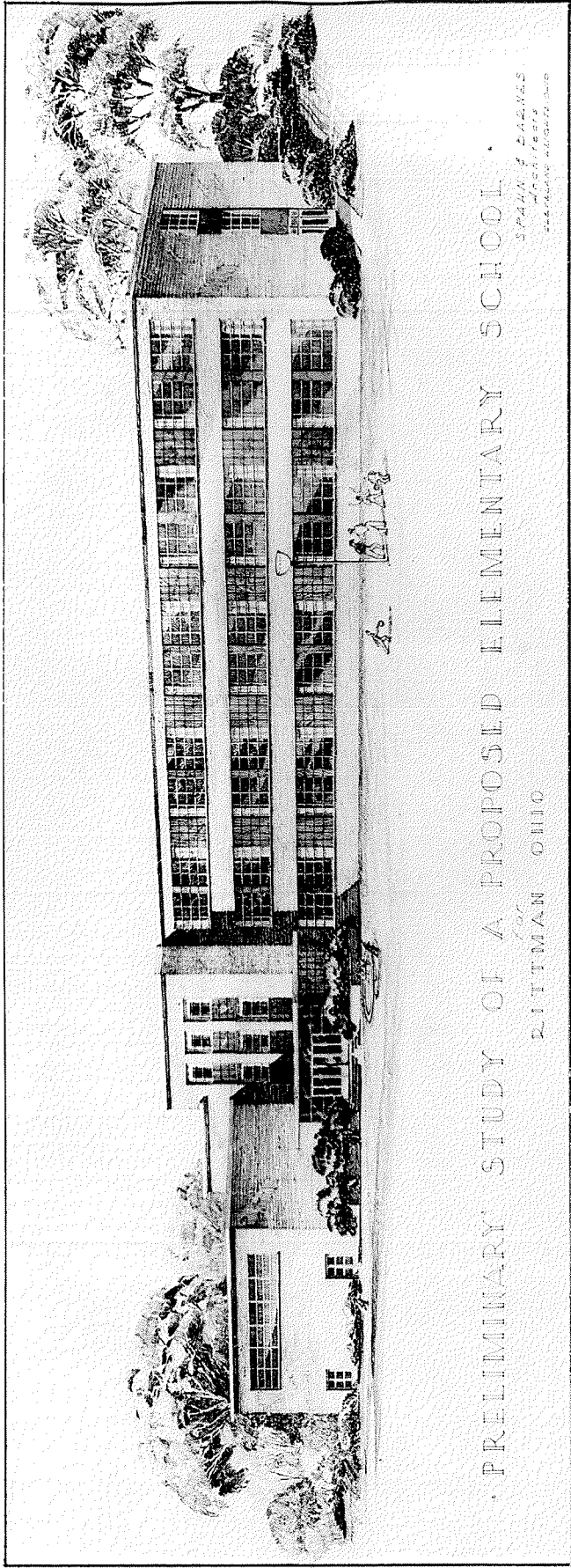

PRELIMINARY STUDY OF A PROPOSED ELEMENTARY SCHOOL

SPARKS BARNES
ARCHITECTS
WASHINGTON, D.C.

1907
RITTMAN OHIO



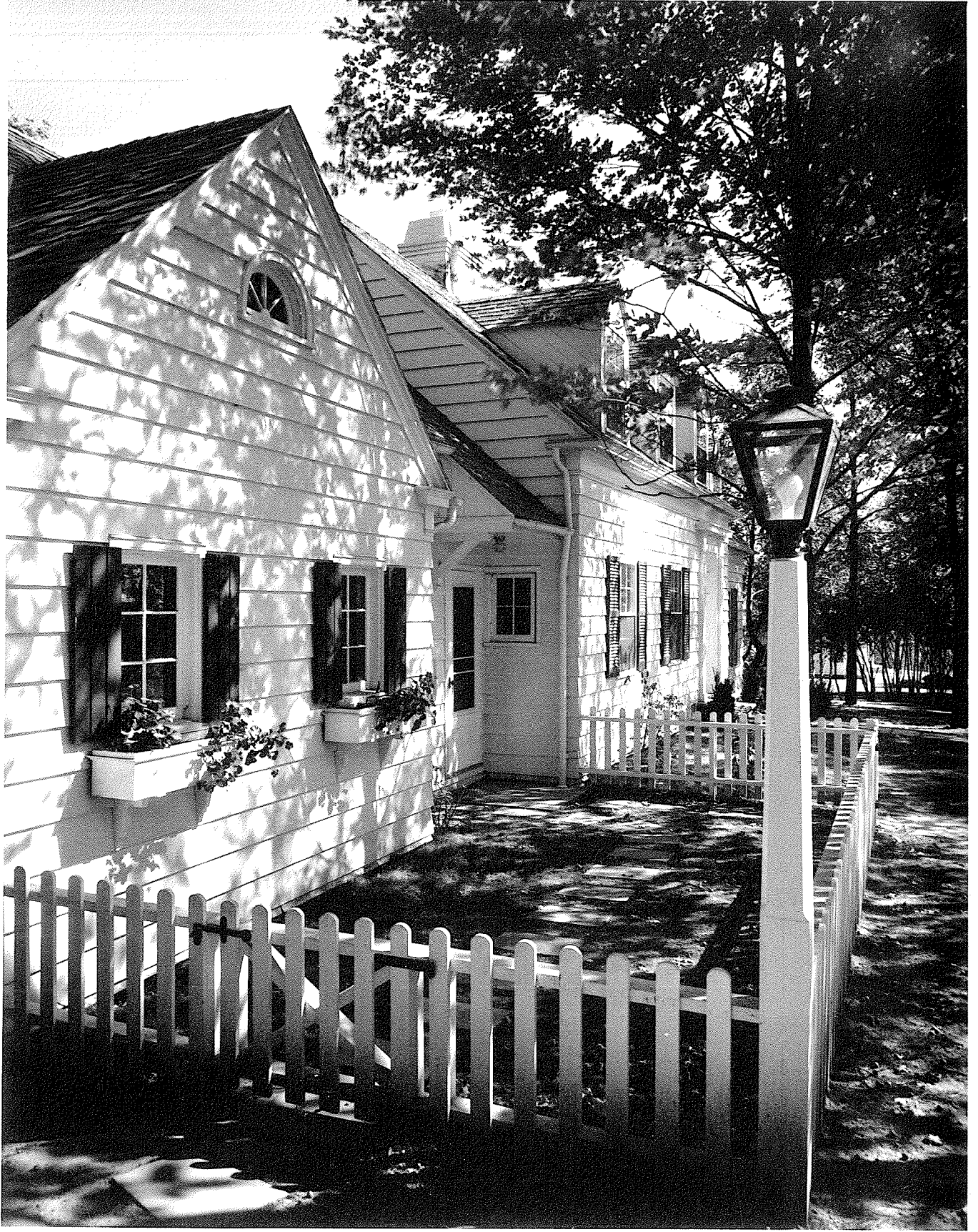

THE AMERICAN INSTITUTE OF ARCHITECTS ARCHIVES For information or study purposes only. Not to be recycled, quoted, or published without written permission from the AIA Archives, 1735 New York Ave. NW, Washington, DC 20006