



STATE..... CALIFORNIA

CITY..... LOS GATOS..... COUNTY SANTA CLARA

DATE..... FEBRUARY 5, 1953

ARCHITECTS' ROSTER QUESTIONNAIRE

TO EVERY ARCHITECT IN THE UNITED STATES AND ITS POSSESSIONS:

The Architects' Roster is maintained by The American Institute of Architects as a service to the profession as a whole and to agencies of the United States Government. Every registered architect, whether or not a member of The Institute, is eligible for inclusion in the Roster. The Institute maintains custody of the Roster, keeps it up to date and in good order for use. The Roster is available to any representative of the Government and to representatives of foreign governments in Washington. Reference may be made to The Architects' Roster in negotiations with government agencies and other interested parties. Experience with the Roster since its establishment in 1946 has shown its usefulness. Growing out of an earlier Register of architects qualified for public works, The Roster provides at The Octagon an accurate, current record of the qualifications and achievements of members of the profession. It allows a positive and helpful response to requests for factual information on architects, and in that way constitutes a service to the profession.

The American Institute of Architects assumes no responsibility for the accuracy of statements made in this Questionnaire. The obligation to maintain this record as a current description of an architectural firm rests with the firm, and supplementary record forms are available for this purpose.

PARTNERSHIPS SHOULD MAKE A JOINT RETURN ONLY.

Original and one copy to be mailed to THE ARCHITECTS' ROSTER, The American Institute of Architects, 1735 New York Avenue, N. W., Washington 6, D. C. One copy to be retained by the author.

1 a FIRM (Indicate whether individual, partnership or corporation.)

SOBEY AND GREEN (PARTNERSHIP)

b FORMER FIRM, Name if any..... GIFFORD E. SOBEY

2 STREET ADDRESS..... 123 W. MAIN STREET

Phone..... EL GATO 4-3113

3 YEAR ESTABLISHED..... JANUARY 1, 1950

4 PERSONAL HISTORIES OF PRINCIPALS

Furnish data complete, but keep to essentials. Describe each member of firm individually; if more than four, append extra sheets.

<p>Gifford E. Sobey NAME OF PRINCIPAL</p> <p>a Date of Birth October 6, 1907</p> <p>b Place of Birth San Francisco</p> <p>c Education Lowell High School University of California California School of Fine Arts</p> <p>d Experience Prior to Own Practice (Give architect or architectural firm affiliations, positions held, and approximate dates of employment.) W.B. Faville - Draftsman 1925-29 Empire Const.Co. Drafts.&Supt. 1932-34 Huggard Const.Co.Drafts.&Supt. 1934-36 Hertzka & Knowles - Draftsman 1936 Harry J. Devine - Designer 1937 Masten & Hurd - Head Drafts. 1937 H. H. Weeks - Head Draftsman 1937 Binder & Curtis-Head Draftsman 1938-40 F.P.H.A. - Senior Architect 1942-43</p> <p>e Commenced Practice April 8, 1941</p> <p>f Number of Years a Principal 12</p> <p>g Architectural Licenses (Give State, Number and Year issued.) California, C-309, 1941</p> <p>h Membership in Professional Societies and Offices Held American Institute of Architects (Director California Council of Architects</p> <p>i Service in World Wars I and II (Append data if desired.) U.S. Navy, C E C, World War II</p> <p>j Civic Activities Boy Scouts of America Director - Chamber of Commerce Director - Family Service Assn. Director - Volunteers of America Director - Community Chest President - Kiwanis Club</p>	<p>W. Newlon Green NAME OF PRINCIPAL</p> <p>September 13, 1913</p> <p>Winterset, Iowa</p> <p>Winterset High School Iowa State College (B.S. in Landscape Architecture)</p> <p>U.S.Resettlement Administration 1936-39 Leslie M.Perrott-Arch.Draftsman 1939-41 Melbourne,Australia Div.of Public Works St.of Victoria,Australia,Arch.Dft.1941-42 M.W. Kellogg Co. -Arch. Draftsman 1942-43 Graham,Anderson,Probst & White-Arc.Dr.1943-4 Leslie I. Nichols-Arch. Draftsman 1946-48 Higgins & Root - Arch.Draftsman 1948-50</p> <p>January 1, 1950</p> <p>3</p> <p>California, C1216, 1950</p> <p>American Institute of Architects(Secretary) California Council of Architects San Jose Engineers Club Associated Landscape Architects(Applicant)</p> <p>Rotary Club of Los Gatos Chamber of Commerce</p>
--	--

5 REMARKS CONCERNING QUALIFICATIONS OF FIRM

(This space is best used to present qualifying information such as number of employees, amount of office space, financial information and other information presumed of interest to a prospective client. Append extra sheet or use back of this form, if necessary.)

Our firm has from four to twelve employees as needed. Office space consists of a suite of four rooms. We are capable of handling all types of work ranging from residential through commercial, industrial, educational and ecclesiastical. During the past two years we have specialized considerably in tilt-up concrete construction and have designed several large industrial plants by this method.

6 CONSULTANTS USUALLY EMPLOYED: (If a member of your staff, so state.)

a STRUCTURAL ENGINEERS

Name of Firm or Individual... Kuss and Kring
Business Address... San Francisco, California

b HEATING AND VENTILATING ENGINEERS

Name of Firm or Individual... George S. Erskine and Associates
Business Address... Menlo Park, California

c ELECTRICAL ENGINEERS

Name of Firm or Individual... George S. Erskine and Associates
Business Address... Menlo Park, California

d PLUMBING OR SANITARY ENGINEERS

Name of Firm or Individual... George S. Erskine and Associates
Business Address... Menlo Park, California

e LANDSCAPE ARCHITECTS

Name of Firm or Individual... W. Newlon Green (Member of Firm)
Business Address... Los Gatos, California

f OTHER (Civil, Foundation or Mechanical Engineers, Appraiser, Equipment Designers, Valuators, Industrial Layout Engineers, etc.)

Civil - Mark Thomas and Co., San Jose, California

THE AMERICAN INSTITUTE OF ARCHITECTS ARCHIVES For information or study purposes only. Not to be recopied, quoted, or published without written permission from the AIA Archives, 1735 New York Ave. NW, Washington, DC 20006

7 REPRESENTATIVE WORK FOR WHICH YOU WERE OR ARE ARCHITECTS; OR WERE OR ARE ASSOCIATED WITH OTHERS: (In left margin, mark *—U. S. Government projects, **—projects not yet complete.)

Name and type of project	Location	Date	Cost	Indicate whether as Architect or Associate Architect
⁰⁰ Los Gatos High School	Los Gatos	1952-1953	\$1,150,000.00	Architect
Moore Industrial Co.	San Jose	1952	450,000.00	Architect
⁰⁰ West Valley Hospital	Santa Clara Co.	1952	750,000.00	Architect
Mercury Envelope Co.	San Jose	1952	135,000.00	Architect
⁰⁰ Klindt Insurance Agency	Los Gatos	1952	30,000.00	Architect
American Can Co.	San Jose	1951	365,000.00	Architect
Ash Rest Home	Santa Clara Co.	1951	78,000.00	Architect
Cranston Co.	Los Altos	1952	55,000.00	Architect
Industrial Assets Co.	Los Gatos	1951	42,000.00	Architect
Masonic Temple	Los Gatos	1951	75,000.00	Architect
Mission Covenant Church	San Jose	1949	160,000.00	Architect
Best Floor Co.	San Jose	1950	60,000.00	Architect
Bridgeman's Bowl	San Jose	1950	735,000.00	Architect
Blossom Hill Manor	Santa Clara Co.	1950-1951	300 Homes	Architect
Rincanada Terrace	Santa Clara Co.	1951-1952	60 Homes	Architect
Glen Center Market	San Jose	1949	35,000.00	Architect
Boy's City	San Jose	1948	85,000.00	Architect
Methodist Church	San Jose	1946	135,000.00	Architect
Temple Emanuel	San Jose	1947	185,000.00	Architect
Willow Glen School	San Jose	1947	50,000.00	Architect
Foster Apts.	San Jose	1947	40,000.00	Architect
Niles Supermarket	Niles	1947	32,000.00	Architect
Rao's Supermarket	Los Gatos	1947	27,000.00	Architect
Gordon's Supermarket	Los Altos	1947	35,000.00	Architect
D'Angelo's Supermarket	San Jose	1947	30,000.00	Architect
American Legion Hall	San Jose	1946	32,000.00	Architect
Wing's Store	San Jose	1947	46,000.00	Architect
Valley Homes, Inc.	Santa Clara Co.	1946	80 Homes	Architect
Rosewood Avenue Homes	Santa Clara Co.	1946	18 Homes	Architect
Private Residential Work		1946-1953	500 Homes	Architect
.....				
.....				
.....				
.....				
.....				
.....				
.....				
.....				
.....				
.....				
.....				
.....				
.....				

THE AMERICAN INSTITUTE OF ARCHITECTS ARCHIVES. For information or study purposes only. Not to be recopied, quoted, or published without written permission from the AIA Archives, 1735 New York Ave. NW, Washington, DC 20006

8 PHOTOGRAPHS/PHOTOSTATS

Not mandatory. Submit herewith photographs or photostats (size 8" x 10") of several buildings for which you have been the Architect, as follows: (N.C.A.R.B. presentation acceptable.)

American Can Co.
Bridgeman's Bowl
Temple Emanuel

9 COLLABORATION WITH OTHER ARCHITECTS:

a As an established individual firm, are you willing to collaborate with other firms or individuals?

Yes

b Are you and/or your firm agreeable to accepting supervision of work where designs are produced by others— or vice versa?

Yes

c List firms (or individuals) with which you are associated at present or have an associate or working agreement: (Please furnish a letter from the other party verifying the association.)

Robert Stanton, A.I.A., Carmel (For Hospital Work)

John Lyon Reid, A.I.A., San Francisco (By Contract)

10 THIS QUESTIONNAIRE MAY BE MADE AVAILABLE TO GOVERNMENTAL AGENCIES

yes no

The undersigned hereby certify that the above is a true statement of facts.

Name of Firm or Individual: Sobey and Green

Signed by all Principals: *Bifford C. Sobey*

W. Newton Green

American Can Co.

120,000 sq. ft.

Tilt-up concrete Const.

AMERICAN CAN CO.
SAN FRANCISCO, CALIF.
1950

REPLICATION FORBIDDEN
BY MERCURY-NEWS
SAN FRANCISCO, CALIFORNIA

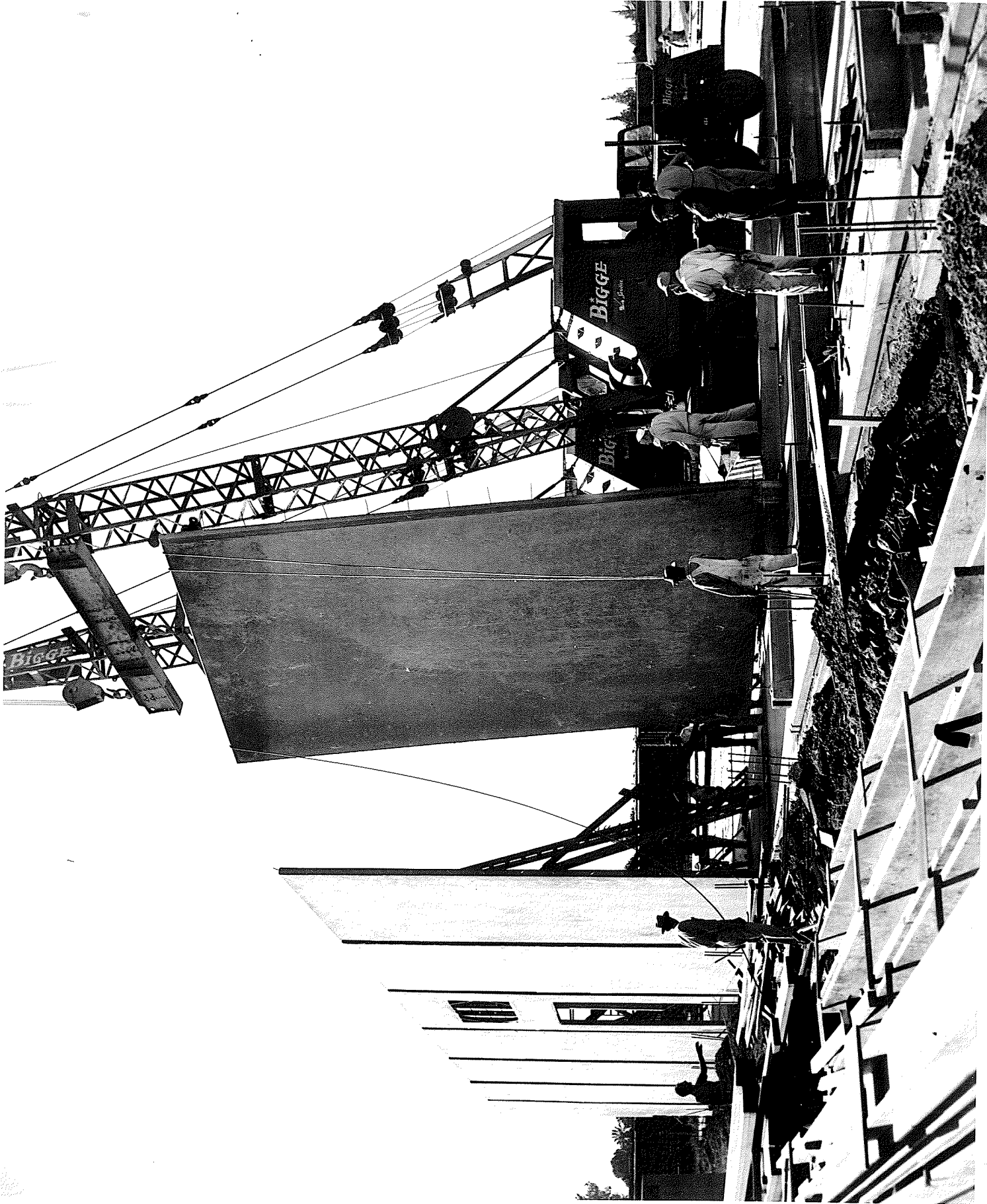

Bridgeman's Bowl

16 abkeys

Billiard Room

Restaurant

Cocktail Bar





Temple For an use

GRAN MUSEO

PIRELLA GÖTTSCHE LOWE

25 WEST 54TH STREET NEW YORK, N.Y. 10019-2103
212 754 2000

A GRAN MUSEO ARCHITECTURE PROJECT. ANY
VIOLATION OF THE ARCHITECTS' ETHICS OR ANY OTHER
PROFESSIONAL STANDARDS MUST BE GIVEN
A CREDIT LINE.

