

RECEIVED

IMPORTANT NOTE—If you reside or have your principal office in the localities of a Chapter or Chapters of The Institute which are opposed to the "Architects' Roster" or the "Register of Architects Qualified for Federal Public Works", do not answer or fill out the questionnaire.

CITY OF CHARLESTON
STATE OF SOUTH CAROLINA

MAY 27 1946

EDMUND R. PURVES DATE 15 May, 1946

S.C. Chap.

QUESTIONNAIRE FOR ARCHITECTS' ROSTER AND/OR REGISTER OF ARCHITECTS QUALIFIED FOR FEDERAL PUBLIC WORKS

TYPING IS MANDATORY. PARTNERSHIPS SHOULD MAKE A JOINT RETURN ONLY. Pink copy is to be retained by the author; other copies to be mailed to The American Institute of Architects, 1741 New York Avenue, N. W., Washington 6, D. C.

- 1. (a) FIRM (individual or partnership) SIMONS and LAPHAM, Architects, (Partnership).
(b) FORMER FIRM, if any
2. BUSINESS ADDRESS 209-210 Peoples Bldg., 18 Broad St., Charleston, S.C.
3. YEAR ESTABLISHED 1921.

Table with 2 columns: Name of Principal, Name of Principal. Row 1: Albert Simons, Samuel Lapham.

Furnish data complete, but keep to essentials. Describe each member of firm individually; if more than two, append extra sheets.

- (a) Date of Birth 6 July, 1890 23 September, 1892
(b) Education B.S. in Archt., U. of Penn., 1911. A.B., Col. of Charleston, S.C. 1913
M.S. in Archt., U. of Penn., 1912. S.B. in Archt., Mass. Inst. Tech. 1916
Travel & study in Europe, 1912-13. Army Engineer School, Langres, France, 1918.
Instructor in Archt. at Clemson College, 1915-16.

- (c) Experience Prior to Own Practice
(Give architect or architectural firm affiliations, positions held, and approximate dates of employment.)
Lawrence H. Fowler, Archt. Baltimore, Md. 1914. Fay, Spofford & Thorndike, Consl. Engineers, Boston, Mass. 1916
Roland Park Co. Baltimore, 1914. Carmichael Const. Co. Akron O. 1917.
A.W. Todd, Archt. Charleston S.C. 1916. D.B. Hyer, Archt. Charleston, S.C. 1920.

- (d) Commenced Practice 1919 1920

- (e) Number of Years a Principal 27 26

THE AMERICAN INSTITUTE OF ARCHITECTS ARCHIVES For information or study purposes only. Not to be recycled, quoted, or published without written permission from the AIA Archives, 1735 New York Ave. NW, Washington, DC 20006

(f) **Architectural Licenses**

(Give State, Number and Year Issued.)

South Carolina, No. 29, 1918 South Carolina, No. 77, 1920.
Georgia, No. 206, (inactive)
North Carolina, No. 311, 1938, (inactive)

(g) **Professional Societies and Offices Held**

Regional Director, A.I.A., 1942-43 Fellow, A.I.A., 1937, Member,
Fellow, A.I.A., 1934, Member, 1917 A.I.A. since 1923.
Pres. S.C. Chapter, AIA, 1930-34; Pres. S.C. Chapter, AIA, 1935-36
V.P., 1929, Secty-Treas. 1923-24 Secty-Treas., 1931-34.

(h) **Service in World Wars I and II.** (Append data if desired.)

Corp. 1st Army. Hq. Regt, A.E.F. 2nd. Lt., 61st. Arty. CAC, 1st Army
1917-1919 A.E.F., 1917-1919
Capt. & Major, Transportation Corps Lt. Col. and Col. I.G.D. Asst.
15th Mobile Port, E.T.O. Inspector-General, 4th Ser-
1943-45. vice Command, 1942-45.

(i) **Civic Activities**

Member State Board of Archt. Examiners Member State Building Council
" City of Chas. Zoning Commission.
Trustee of Carolina Art Association
" College of Charleston
" Charleston Library Soc.

5. CONSULTANTS USUALLY EMPLOYED:

(If a member of your staff, so state) by agreement in addition to their own private practice.

(a) **STRUCTURAL ENGINEERS**

Name of Firm or Individual William H. Armstrong,
Business Address Palmer Building, Atlanta, Ga.

(b) **HEATING & VENTILATING ENGINEERS**

Name of Firm or Individual L.C. Boland, Jr.
Business Address 779 Spring St. Atlanta Ga.

(c) **ELECTRICAL ENGINEERS**

Name of Firm or Individual L. Ralph Bush,
Business Address Palmer Building Atlanta Ga.

(d) **PLUMBING OR SANITARY ENGINEERS**

Name of Firm or Individual A.L. Lindstrom,
Business Address Mortgage Guarantee Bldg. Atlanta Ga.

(e) **LANDSCAPE ARCHITECTS**

Name of Firm or Individual Loutrel W. Briggs,
Business Address 77 Church St. Charleston and 101 Park Ave., New York City.

6. OTHER REMARKS RE QUALIFICATIONS:

(Append extra sheet if necessary)

See following appended extra sheet.

7. SUMMARY OF PROJECT COSTS:

	Largest Single Job	All Jobs Valuation	Annual Average
Work Completed 1930-1940	\$986,000.00	\$5,830,436.00	\$583000.00
Work Completed 1941-1946* *-1941-42 only; Partners in military service, 1943-45. Resumed practice 1 January, 1946.	238000.00*	1,252,991.00*	625000.00*
Current Work under construction or working drawings authorized	80000.00	200,000.00	

8. REPRESENTATIVE WORK FOR WHICH YOU WERE ARCHITECT OR WERE ASSOCIATED WITH OTHERS:

(a) Three Projects Not Exceeding Cost of \$300,000:

Name of Project	Cost	Location	Owner
P.X. & Post Office Bldg	\$238000.	Marine Barracks, Parris Is. SC.	U.S. Navy
Students Activities Bldg	218662.	Charleston, S.C.	College of Charleston
Perm. Mess Hall & galley	221000.	Marine Barracks, Parris Is. SC.	US Navy.

(b) Three Projects Costing From \$300,000 to \$1,000,000:

Name of Project	Cost	Location	Owner
Rivers Junior High Sch.	\$308,128.00	Charleston, SC	Sch. District No. 20
Low Cost Housing Proj. SC-1-1 & SC 1-6 (#)	886,000.00*	Charleston, S.C.	U.S. Housing Auth.
Dock Street Theatre	350,000.00	Charleston, S.C.	City of Charleston

(c) Three Projects Costing Over \$1,000,000:

Name of Project	Cost	Location	Owner
*Permanent Marine Barracks	\$1,135,000.00	Marine Barracks Parris Is. S.C.	U.S. Navy.
(©)P.W.A. Housing Proj. H-8501B-1	1,086,000.00	Charleston, SC	U.S.H.A.

*-Let in two contracts. (#)Handled under name of Housing Authority Architects, Saml Lapham, Chief Archt. (©)Handled under name of Housing Architects Associated, Saml. Lapham, Chief Architect.

**SIMONS AND LAPHAM
ARCHITECTS**

209-210 PEOPLES BUILDING, 18 BROAD STREET
CHARLESTON 3, S. C.
TELEPHONE 7680

6. OTHER REMARKS RE QUALIFICATIONS.

Albert Simons:-

Chief Architectural Supervisor for South Carolina for the Federal Housing Administration, 1934-35.

Member of the Housing Authority Architects of Charleston, S.C., an association of architects for U.S.H.A. Low Cost Housing projects, Charleston S.C., 1938-41.

Collaborator-at-large, Historic American Buildings Survey, National Park Service, U.S. Dept. of Interior, 1933-1943.

Co-author and Editor, Vol. 1, The Octagon Library of American Architecture, "Charleston, S.C.", (1927) and "Plantations of the Low Country of South Carolina", (1937).

Acting Prof. of Engineering, College of Charleston, 1925-26; Lecturer on Fine Arts, College of Charleston for fifteen years; Instructor in architecture, Clemson College, S.C. , 1915-16.

See data in "Who's Who in America".
* * *

Samuel Lapham:-

Acting Prof. of Engineering, 1925-26 and 1929-30. College of Charleston, Charleston, S.C.

Chief Architect, Housing Architects Associated, an association of architects for P.W.A. Housing Projects Charleston, S.C., 1935-1937.

Chief Architect, Housing Authority Architects of Charleston, an association of architects for U.S.H.A. Low Cost housing projects, 1938-1941.

District Officer for So. Car. for the Historic American Buildings Survey, National Parks Service, U.S. Department of Interior, 1934-1943.

Co-author and Editor of Vol. 1, The Octagon Library of American Architecture, "Charleston, S.C." (1927) and "Plantations of the Carolina Low Country", (1937).

Civil Service rating of "Principal Architect, Type "A", "1935.

9. PHOTOGRAPHS/PHOTOSTATS:

The author submits herewith photographs or photostats (size 8" x 10") of several buildings for which he has been the Architect, as follows: (N.C.A.R.B. presentation acceptable.) (A) Main Station Barracks Parris Is. SC. (B) Rifle Range Barracks, Parris Is. SC. (C) Post Exch & P.O. Bldg Parris Is. SC. (D) Housing Proj. SC 1-1 & 1-6, Charleston, SC (during const). (E) Students Activities Bldg. Col. of Chas., SC. (F) Same-Interior of Gym. (G) Residence P.G. Mills, Windsor Plantation, SC. (H) Residence Marshall Field, III, Chelsea Plantation, SC. (I) Interior Residence C.W. Coker, Hartsville, S.C. (J) New Steeple, St. Helena's Church Beaufort, SC. (K) Choir & Chancel, St. Philip's Church, Charleston, S.C. (L) Charlesfort Monument, Parris Is. S.C.

10. COLLABORATION WITH JUNIOR ARCHITECTS:

(a) If an established individual or firm, are you willing to collaborate with other firms or individuals which would permit junior architects to qualify and help further their professional careers?

Yes Yes

(b) If in private practice at this time, name associates (if additional architects are to be added to your organization) for the purpose of qualifying:

.....

(c) If not in private practice at this time, name established architect or firm with whom you have agreed to collaborate, for the purpose of qualifying:

.....

11.(a) We wish to be included in the **Architects' Roster**
 do not wish to be

(b) We would like to be considered for the **Register of Architects Qualified for Federal Public Works**
 do not wish to be

I/We hereby certify that the above is a true statement of facts.

Name of Firm or Individual Simons and Lapham Architects.

Signed by all Principals:

Albert C. Simons
 Albert C. Simons
Samuel Lapham
 Samuel Lapham.



STATE South Carolina
CITY Charleston COUNTY Charleston
DATE January 7, 1953

ARCHITECTS' ROSTER QUESTIONNAIRE

TO EVERY ARCHITECT IN THE UNITED STATES AND ITS POSSESSIONS:

The Architects' Roster is maintained by The American Institute of Architects as a service to the profession as a whole and to agencies of the United States Government. Every registered architect, whether or not a member of The Institute, is eligible for inclusion in the Roster. The Institute maintains custody of the Roster, keeps it up to date and in good order for use. The Roster is available to any representative of the Government and to representatives of foreign governments in Washington. Reference may be made to The Architects' Roster in negotiations with government agencies and other interested parties. Experience with the Roster since its establishment in 1946 has shown its usefulness. Growing out of an earlier Register of architects qualified for public works, The Roster provides at The Octagon an accurate, current record of the qualifications and achievements of members of the profession. It allows a positive and helpful response to requests for factual information on architects, and in that way constitutes a service to the profession.

The American Institute of Architects assumes no responsibility for the accuracy of statements made in this Questionnaire. The obligation to maintain this record as a current description of an architectural firm rests with the firm, and supplementary record forms are available for this purpose.

PARTNERSHIPS SHOULD MAKE A JOINT RETURN ONLY.

Original and one copy to be mailed to THE ARCHITECTS' ROSTER, The American Institute of Architects, 1735 New York Avenue, N. W., Washington 6, D. C. One copy to be retained by the author.

1 a FIRM (Indicate whether individual, partnership or corporation.)

SIMONS AND LAPHAM, Architects (Partnership)

b FORMER FIRM, Name if any.....

2 STREET ADDRESS 17 Broad Street **Phone** 3-6061

3 YEAR ESTABLISHED 1921

4 PERSONAL HISTORIES OF PRINCIPALS

Furnish data complete, but keep to essentials. Describe each member of firm individually; if more than four, append extra sheets.

	Albert Simons	Samuel Lapham
	NAME OF PRINCIPAL	NAME OF PRINCIPAL
a	Date of Birth..... 6 July 1890	23 September 1892
b	Place of Birth..... Charleston, S. C.	Charleston, S. C.
c	Education B.S. in Archt. U of Penn. 1911 M.S. in Archt. U. of Penn., 1912 Travel & Study in Europe 1912-13 Instructor in Archt. Clemson College, 1915-16	A.B. Col. of Charleston, S.C. 1913 S.B. in Archt. Mass. Inst. Tech. 1916, Army Engineer School, Langres, France, 1918.
d	Experience Prior to Own Practice (Give architect or architectural firm affiliations, positions held, and approximate dates of employment.)	
	Lawrence H. Fowler Archt. - Baltimore, Md. 1914 Roland Park Co. - Baltimore, 1914 A.W. Todd, Archt, Charleston, S.C. - 1916.	Fay, Spofford & Thorndike, Consl. Engineers, Boston, Mass. 1916 Carmichael Const. Co. Akron, Ohio 1917. D.B. Hyer, Archt. Charleston, S.C. 1920.
e	Commenced Practice..... 1919	1920
f	Number of Years a Principal..... 27	26
g	Architectural Licenses (Give State, Number and Year issued.)	
	South Carolina No. 29, 1918 Georgia, No. 206 (Inactive) North Carolina, No. 311, 1938 (Inactive)	South Carolina No. 77, 1920
h	Membership in Professional Societies and Offices Held	
	Regional Director, A.I.A. 1942-43 Fellow, A.I.A. 1934, Member since 1917 Member, Jury of Fellows 1950-1954 Pres. S.C. Chapter A.I.A. 1930-34	Fellow A.I.A. 1937, Member since 1923. Pres. S.C. Chapter AIA 1935-36 Secty-Treas., 1931-34.
i	Service in World Wars I and II (Append data if desired.)	
	Corp. 1st Army, Hq. Regt. A.E.F. 1917-1919 Capt. & Major Transportation Corps 15th Mobile Port, E.T.O. 1943-45	2nd Lt. 61st Arty. CAC, 1st Army A.E.F., 1917-1919 Lt. Col. & Col. I.G.D. Asst. Inspector-General, 4th Service Command, 1942-45
j	Civic Activities	
	Past Chr. State Board Archt. Examiners. Member City of Chas. Zoning Commission. Trustee of Carolina Art Asso. Trustee of Col. of Chas., Trustee of Charleston Library Society	Member State Building Council

5 REMARKS CONCERNING QUALIFICATIONS OF FIRM

(This space is best used to present qualifying information such as number of employees, amount of office space, financial information and other information presumed of interest to a prospective client. Append extra sheet or use back of this form, if necessary.)

.....
See following appended extra sheet.
.....
.....
.....
.....
.....
.....
.....
.....
.....
.....
.....
.....

6 CONSULTANTS USUALLY EMPLOYED: (If a member of your staff, so state.) by agreement in addition to their own private practice.

a STRUCTURAL ENGINEERS

Name of Firm or Individual William H. Armstrong, 732 West Peachtree St., N.W.
Business Address Atlanta, Ga.

b HEATING AND VENTILATING ENGINEERS

Name of Firm or Individual L. C. Boland, Jr.
Business Address 800 East Ave., N. E., Atlanta, Ga.

c ELECTRICAL ENGINEERS

Name of Firm or Individual L. Ralph Bush
Business Address 732 West Peachtree St., N.W. Atlanta, Ga.

d PLUMBING OR SANITARY ENGINEERS

Name of Firm or Individual A. L. Lindstrom
Business Address 161 Spring Street Building, Atlanta, Ga.

e LANDSCAPE ARCHITECTS

Name of Firm or Individual Loutrel W. Briggs.
Business Address 77 Church St., Charleston and 101 Park Ave., N.Y.

f OTHER (Civil, Foundation or Mechanical Engineers, Appraiser, Equipment Designers, Valutors, Industrial Layout Engineers, etc.)

.....
.....
.....
.....
.....

5. REMARKS CONCERNING QUALIFICATIONS OF FIRM:

Albert Simons:

Chief Architectural Supervisor for South Carolina for the Federal Housing Administration, 1934-35.

Member of the Housing Authority Architects of Charleston, S. C., an Association of Architects for U.S.H.A. Low Cost Housing Projects, Charleston, S. C., 1938-41.

Collaborator-at-large, Historic American Buildings Survey, National Park Service, U.S. Dept. of Interior, 1933-1943.

Co-Author and Editor, Vol. 1, The Octagon Library of American Architecture, "Charleston, S. C.", (1927) and "Plantations of the Low Country of South Carolina", (1937).

Acting Prof. of Engineering, College of Charleston, 1925-26; Lecturer on Fine Arts, College of Charleston for fifteen years; Instructor in Architecture, Clemson College, S.C., 1915-16.

See data in "Who's Who in America", 24th Edition and thereafter.

Samuel Lapham:

Acting Prof. of Engineering, 1925-26 and 1929-30 College of Charleston, Charleston, S. C.

Chief Architect, Housing Architects Associated, an Association of Architects for P. W. A. Housing Projects, Charleston, S. C. 1935-1937.

Chief Architect, Housing Authority Architects of Charleston, an Association of Architects for U.S.H.A. Low Cost Housing Projects 1938-1941.

District Officer for So. Car. for the Historic American Buildings Survey, National Parks Service, U.S. Department of Interior 1934-1943.

Co-Author and Editor of Vol. 1, The Octagon Library of American Architecture, "Charleston, S. C.", (1927) and "Plantations of the Carolina Low Country", (1937)

Civil Service rating of "Principal Architect, Type "A", 1935.

See data in "Who's Who in America", 25th Edition and thereafter.

7 REPRESENTATIVE WORK FOR WHICH YOU WERE OR ARE ARCHITECTS; OR WERE OR ARE ASSOCIATED

WITH OTHERS: (In left margin, mark *—U. S. Government projects, **—projects not yet complete.)

Name and type of project	Location	Date	Cost	Indicate whether as Architect or Associate Architect
** Main Office Building Moncks Corner, 1952			700,000.00	Architect
S.C.Pub.Ser.Auth.	S. C.			
** Charleston County				
T.B. Hosp.	Charleston	1951	983,000.00	Architect
* Base Main Shop	Greenville & Chase Air Base			
U.S. Dist. Eng. Bldg.		1952	500,000.00	Architect
Publishing Plant				
News and Courier	Charleston	1950	674,000.00	Architect
Navy War Memorial Building MCRD	Parris Island	1949	678,000.00	Architect
U. of S.C.				
Law Building	Columbia, S.C.	1948	303,000.00	Architect
Terminal Building				
Municipal Airport	Charleston, S.C.	1947	403,000.00	Architect
H.K. Koebig Res.	Charleston, S.C.	1947	250,000.00	Architect
Murray Voc. School				
Audt. & Auto Shop	Charleston, S.C.	1947	150,000.00	Architect
Navy Water Transportation Bldg.	Parris Island	1942	50,000.00	Architect
Navy Perm. Bakery	Parris Island	1942	105,000.00	Architect
Navy Sec. Base #2				
Inshore Patrol	Southport, N. C.	1941	138,000.00	Architect
Navy P. X. & P.O. Bldg.	Parris Island	1941	238,000.00	Architect
Navy Sec. Base #3				
Inshore Patrol	Charleston, S.C.	1941	223,317.00	Architect
A. Felix Dupont Res.	Longbrow Plan. Combahee, S.C.	1941		Architect
Navy Cafeteria Bldg.	Charleston	1940	150,000.00	Architect
Navy Perm. Mess Hall				
Marine Barracks	Parris Island	1940	221,000.00	Architect
USHA Chas. Hous. Auth. Proj. S.C. 1-6	Charleston	1940	389,145.00	Chief Architect
USHA Chas. Hous. Auth. Proj. S.C. 1-5	Charleston	1940	454,600.00	Associate Archts.
USHA Chas. Hous. Auth. Proj. S.C. 1-7	Charleston	1940	1,121,170.00	Associate Archts.
Navy Riggers & Labrs. Shop	Navy Yard Charleston	1939	101,000.00	Architect
USHA Chas. Hous. Auth. Proj. S.C. 1-3	Charleston	1939	487,792.00	Associate Archts.
USHA Chas. Hous. Auth. Proj. S.C. 1-4	Charleston	1939	366,000.00	Associate Archts.
Navy Perm Barracks	Parris Island	1938	1,135,000.00	Architect
Col. of Chas. Student Activities Bldg. & Gym	Charleston	1938	218,662.00	Architect
Rivers Jr. High Sch.	Charleston	1938	308,128.00	Architect
USHA Chas. Hous. Auth. Project S.C. 1-1	Charleston	1938	497,001.00	Chief Architect
Paul D. Mills Res.	Windsor Plantation Georgetown, S.C.	1937		Architect
Marshall Field III	Chelsea Plan. Ridgeland, S.C.	1937		Architect
Albert E. Simms Res.	Grove Plan. Charleston	1937		Architect
P. W. A. Hous. Proj. H-8901-B	Charleston	1936	1,135,000.00	Chief Architect
F. E. R. A. Dock St. Theatre	Charleston	1935	350,000.00	Architect
* Charlesfort Monument	Parris Is.	1925	10,000.00	Architect
* Anderson Memorial Flagpole	Ft. Sumter, S.C.	1931	10,000.00	Architect
City of Liverpool, Eng. 15th Port Memorial Tablet				

THE AMERICAN INSTITUTE OF ARCHITECTS ARCHIVES. For information or study purposes only. Not to be recycled, quoted, or published without written permission from the AIA Archives, 1735 New York Ave. NW, Washington, DC 20006

8 PHOTOGRAPHS/PHOTOSTATS

Not mandatory. Submit herewith photographs or photostats (size 8" x 10") of several buildings for which you have been the Architect, as follows: (N.C.A.R.B. presentation acceptable.)
~~Charlesfort Monument for Navy Department Parris Island.~~
~~Charleston Municipal Airport Terminal Bldg.~~
~~Choir and Chancel added to St. Phillip's Church, Charleston, S. C.~~
~~News and Courier - Evening Post Publishing Plant~~
~~St. Helena Church, Beaufort, S. C.~~
~~Murray Vocational School Annex~~
~~Res. of Charles W. Coker, Hartsville, S. C.~~
~~Navy Dept. Main Station Bks., Rifle Range Bks. P.X. & P.O. Bldg.~~
~~Housing Project S.C. 11 and S.C.1-6 Parris Island~~
~~Student Activities Bldg., College of Charleston, interior of gyn.~~
~~Res. of Paul D. Mills, Windsor Plantation~~
~~Res. of Marshall Field III, Chelsea Plantation.~~

9 COLLABORATION WITH OTHER ARCHITECTS:

a As an established individual firm, are you willing to collaborate with other firms or individuals?

Yes

b Are you and/or your firm agreeable to accepting supervision of work where designs are produced by others—or vice versa?

Yes

c List firms (or individuals) with which you are associated at present or have an associate or working agreement: (Please furnish a letter from the other party verifying the association.)

Edwin A. Keeble Associates, Inc. Nashville, Tenn. (letter attached)

10 THIS QUESTIONNAIRE MAY BE MADE AVAILABLE TO GOVERNMENTAL AGENCIES

yes no

The undersigned hereby certify that the above is a true statement of facts.

Name of Firm or Individual: SIMONS AND LAPHAM, Architects

Signed by all Principals:

Albert Simons
James Lapham

July 16, 1952

District Public Works Officer
Sixth Naval District
Charleston, South Carolina

Subj: Architect-Engineer Services - Ordnance and Related
Facilities.

Gentlemen:

In an effort to offer you improved architectural-engineering services, the firms of Simons and Lapham and Edwin A. Keeble Associates, Inc. have formed a Joint-Venture. This Joint-Venture will offer the advantages of an office located in the Charleston area, coupled with the Ordnance experience and background of the Keeble Associates, available for service in connection with Ordnance and Related Facility contracts. This would allow the work to be carried out with portions being accomplished at such locations as would best serve the project needs.

The qualifications of both firms in the form of brochures and questionnaires are now on file at your District Office.

By this letter, the undersigned request that consideration for selection as architect-engineers within your District be given to the Joint-Venture of Simons and Lapham and Edwin A. Keeble Associates, Inc., Architect-Engineers.

Yours very truly,

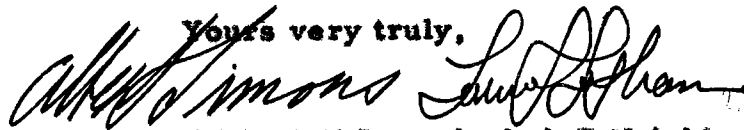

SIMONS and LAPHAM
Architect - Engineer



EDWIN A. KEEBLE
associates, inc.
2000 Glen Echo Road
Nashville Tennessee

AN/cb

THE AMERICAN INSTITUTE OF ARCHITECTS ARCHIVES. For information or study purposes only. Not to be recycled, quoted, or published without written permission from the AIA Archives, 1735 New York Ave. NW, Washington, DC 20006



Charleston South Carolina Municipal Airport Terminal Building for
the City of Charleston and Civil Aero. Auth. - 1947
Landing Field Elevation **SIMONS AND LAPHAM**
ARCHITECTS

THE AMERICAN INSTITUTE OF ARCHITECTS ARCHIVES. For information or study purposes only. Not to be recopied, quoted, or published without written permission from the AIA Archives, 1735 New York Ave. NW, Washington, DC 20006



Charleston South Carolina Municipal Airport Terminal Building for
the City of Charleston and Civil Aero. Auth. - 1947
Highway Elevation

SIMONS AND LAPHAM
ARCHITECTS

THE AMERICAN INSTITUTE OF ARCHITECTS ARCHIVES. For information or study purposes only. Not to be recycled, quoted, or published without written permission from the AIA Archives, 1735 New York Ave. NW, Washington, DC 20006



Charleston South Carolina Municipal Airport Terminal Building for the
City of Charleston and Civil Aero. Auth. - 1947
North Ticket Lobby and Waiting Room

PHOTO BY SPENCER

ANNIVERSARY EDITION OF THE NEWS AND COURIER, CHARLESTON, S. C., SUNDAY MORNING, JANUARY 11, 1952

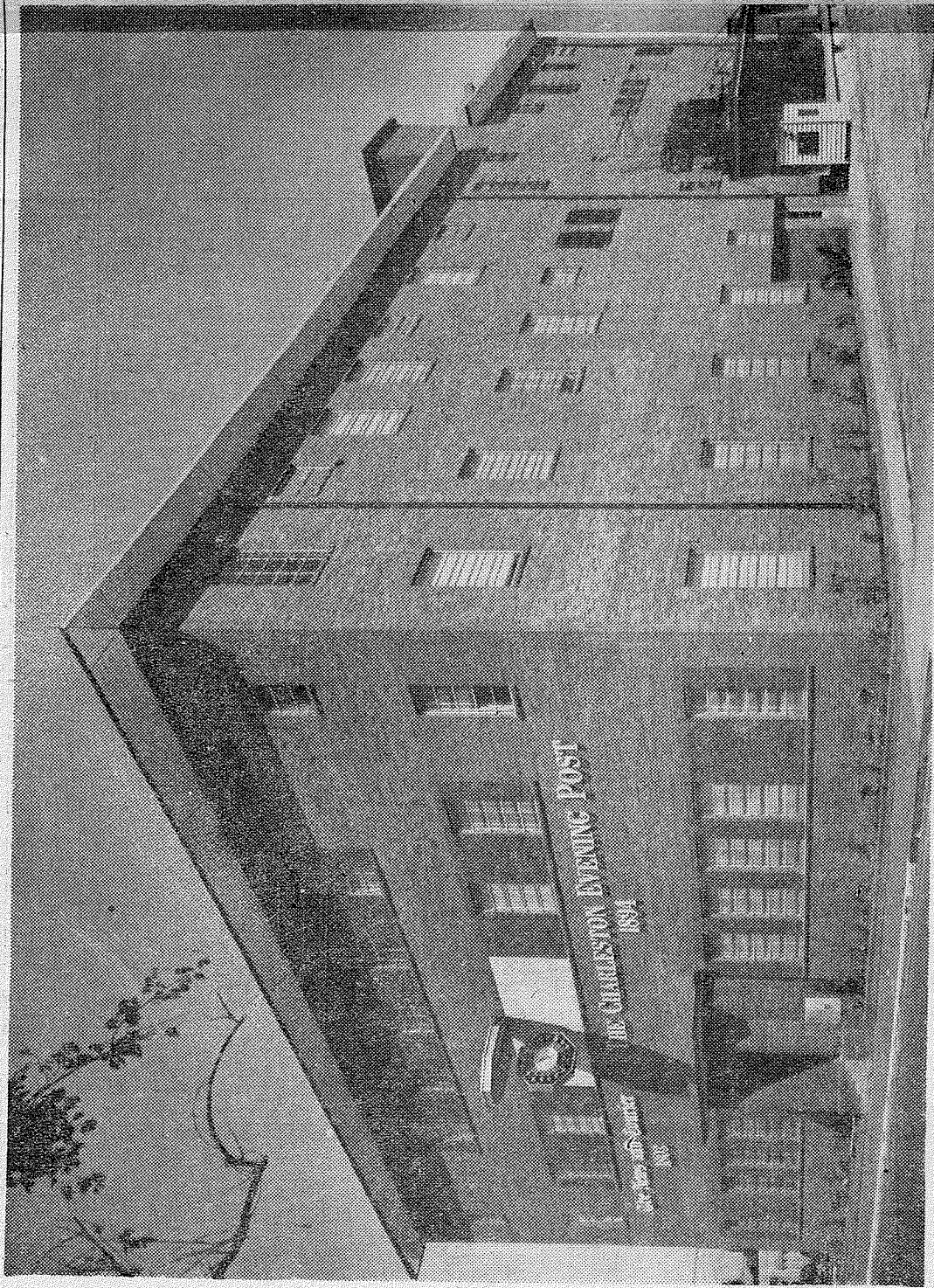

NEW PLANT of The News and Courier at 134 Columbus Street was occupied in June of 1952.

News and Courier - Charleston Evening Post Publishing Plant
Charleston, South Carolina - 1950
SIMONS AND LAPHAM
ARCHITECTS
17 BROAD ST. CHARLESTON, S. C.

THE AMERICAN INSTITUTE OF ARCHITECTS ARCHIVES For information or study purposes only. Not to be recycled, quoted, or published without written permission from the AIA Archives, 1735 New York Ave. NW, Washington, DC 20006

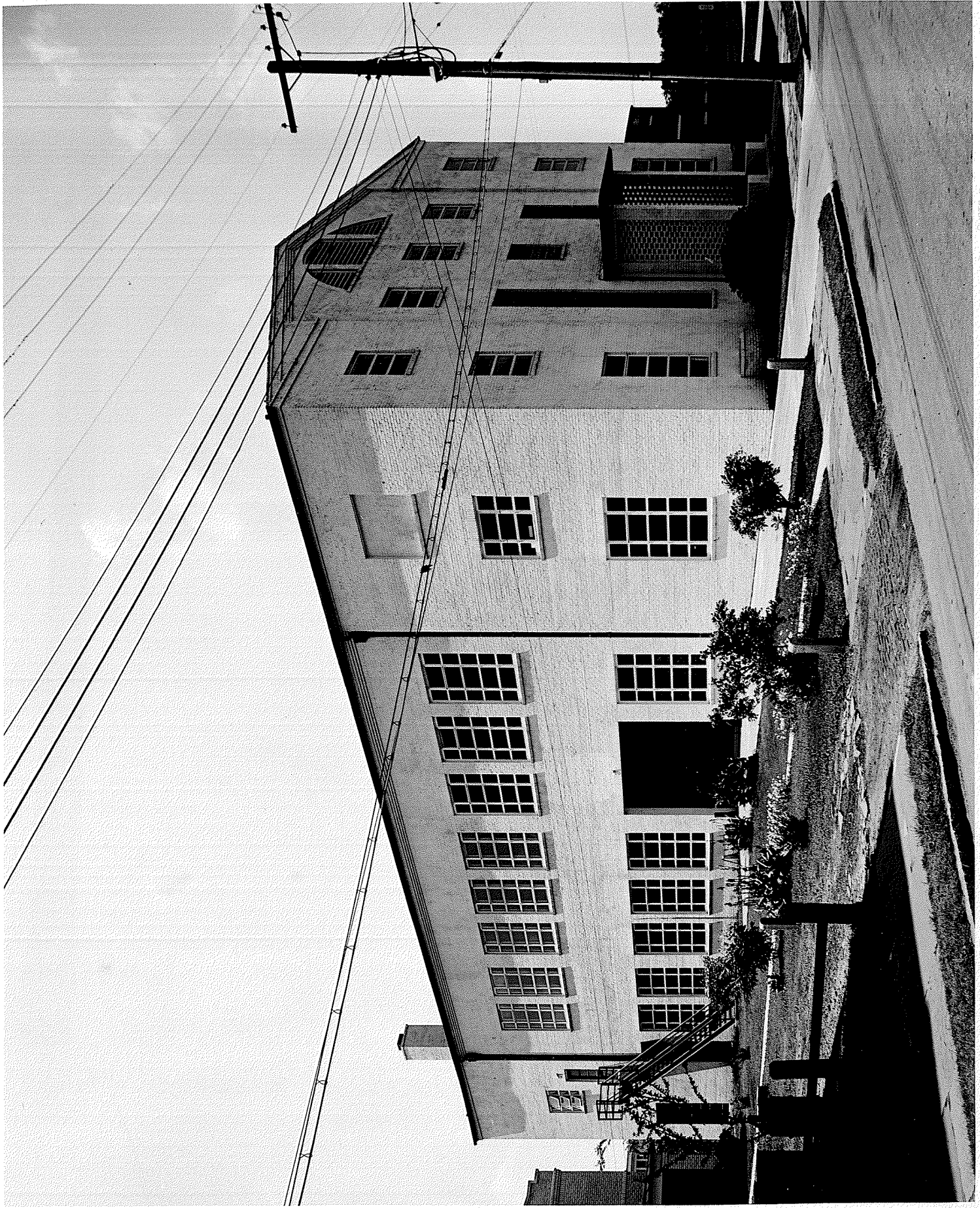

Murray Vocational School Annex - Auto Mechanics Course Shop-1947
for School District No. 20, Charleston, South Carolina

SIMONS AND LAPHAM ARCHITECTS

THE AMERICAN INSTITUTE OF ARCHITECTS ARCHIVES. For information or study purposes only. Not to be recycled, quoted, or published without written permission from the AIA Archives, 1735 New York Ave. NW, Washington, DC 20006

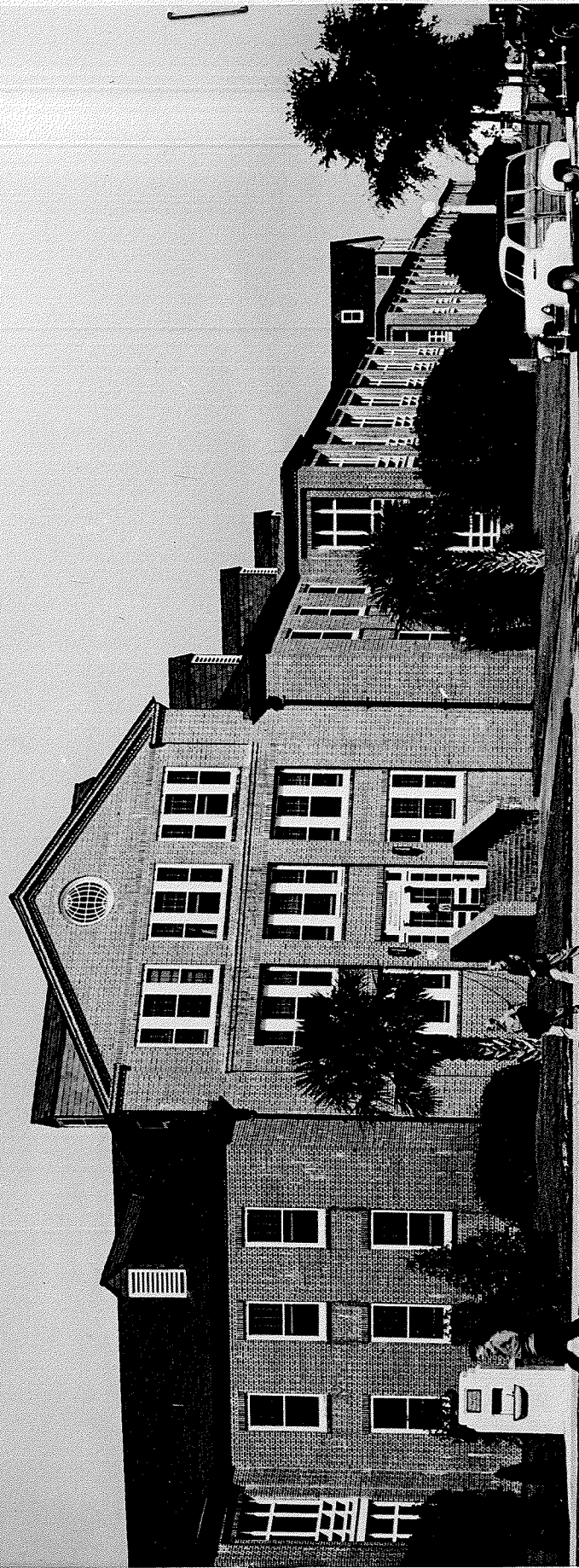

Main Station Barracks, Parris Island, S.C. for U.S. Navy Dept.
Simons and Lapham, Architects, 1938

SIMONS AND LAPHAM
ARCHITECTS

117 BROAD ST. CHARLESTON, S.C.

ALBE

THE AMERICAN INSTITUTE OF ARCHITECTS ARCHIVES. For information or study purposes only. Not to be recycled, quoted, or published without written permission from the AIA Archives, 1735 New York Ave. NW, Washington, DC 20006



Rifle Range Barracks, Marine Barracks, Parris Island S.C.
for U.S.Navy Dept. Simons and Lapham, Architects, 1939-1941.

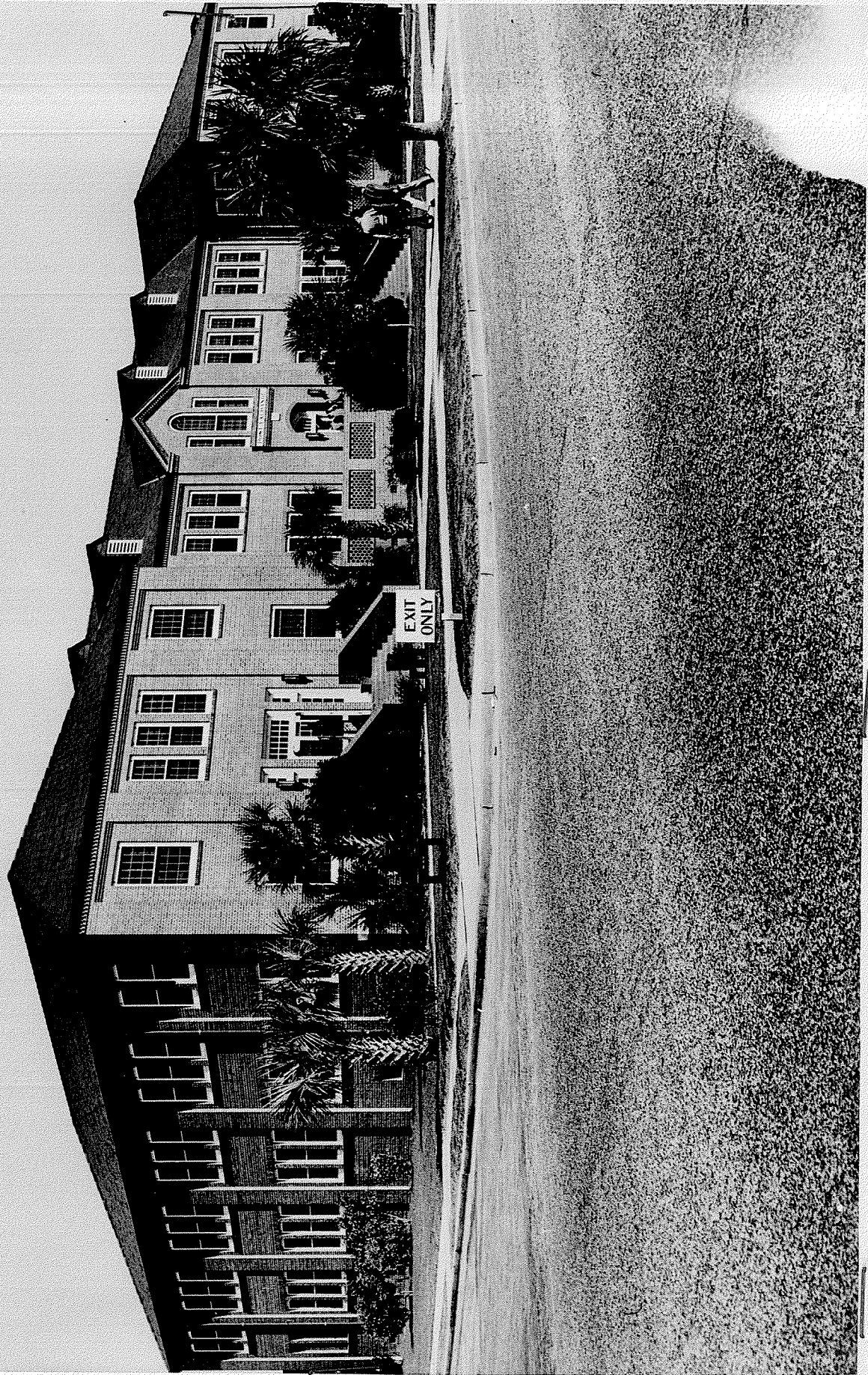

Post Exchange and Post Office Building, Marine Barracks Parris Island, S.C. for U.S. Navy. Simons and Lapham Architects, 1941.

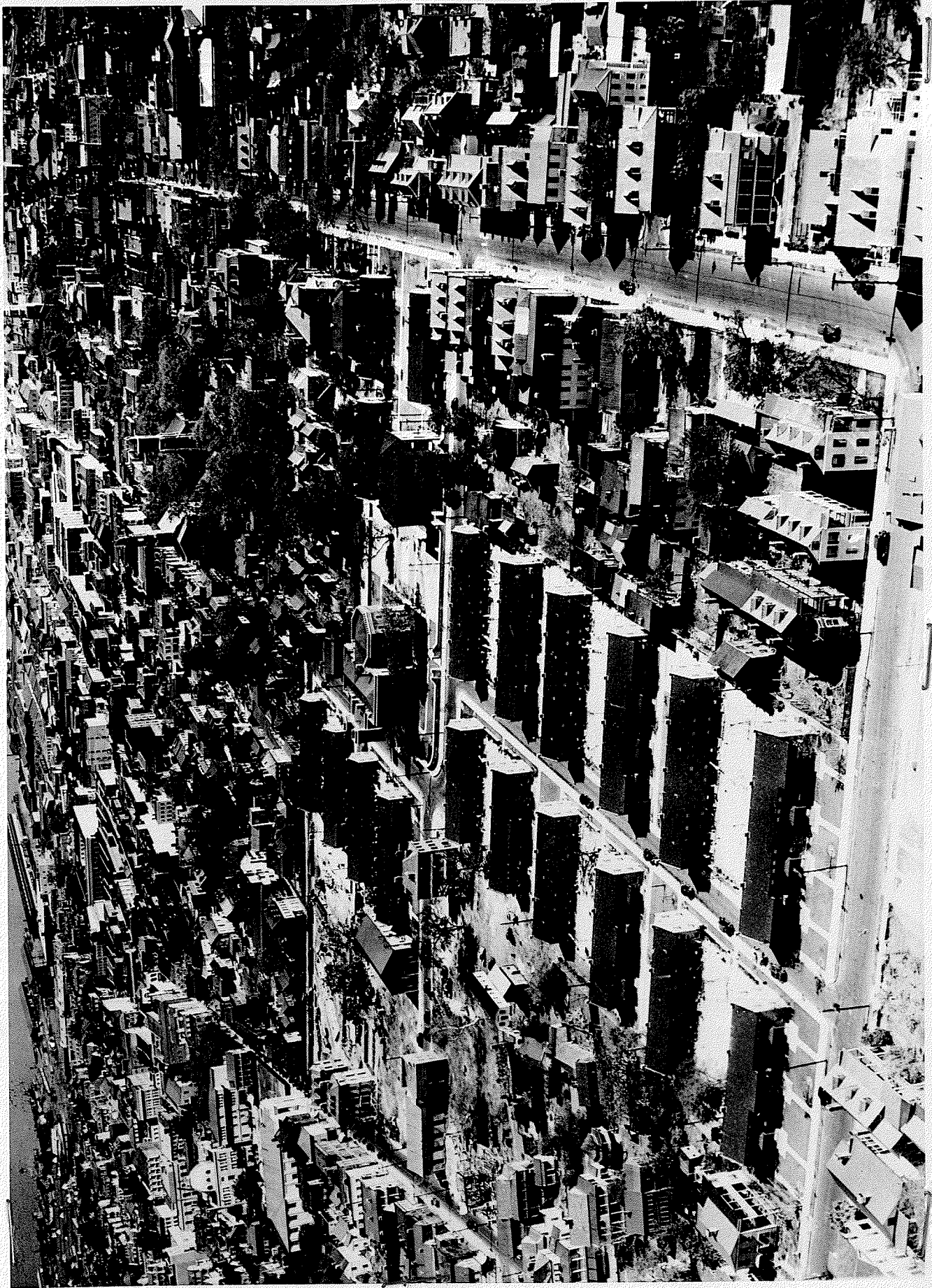

Housing Project S.C.1-1 and SC 1-6 Charleston, S.C.
(Robert Mills Manor, (Center) and Robt. Mills Manor Extension, (Left-
-Site clearing under way) for U.S.Housing Authority. (1938-1940)
Housing Authority Architects, Samuel Lapham, Chief Architect,



Students Activities Bldg. College of Charleston, Charleston, S.C.
Simons and Lapham, Architects, 1939

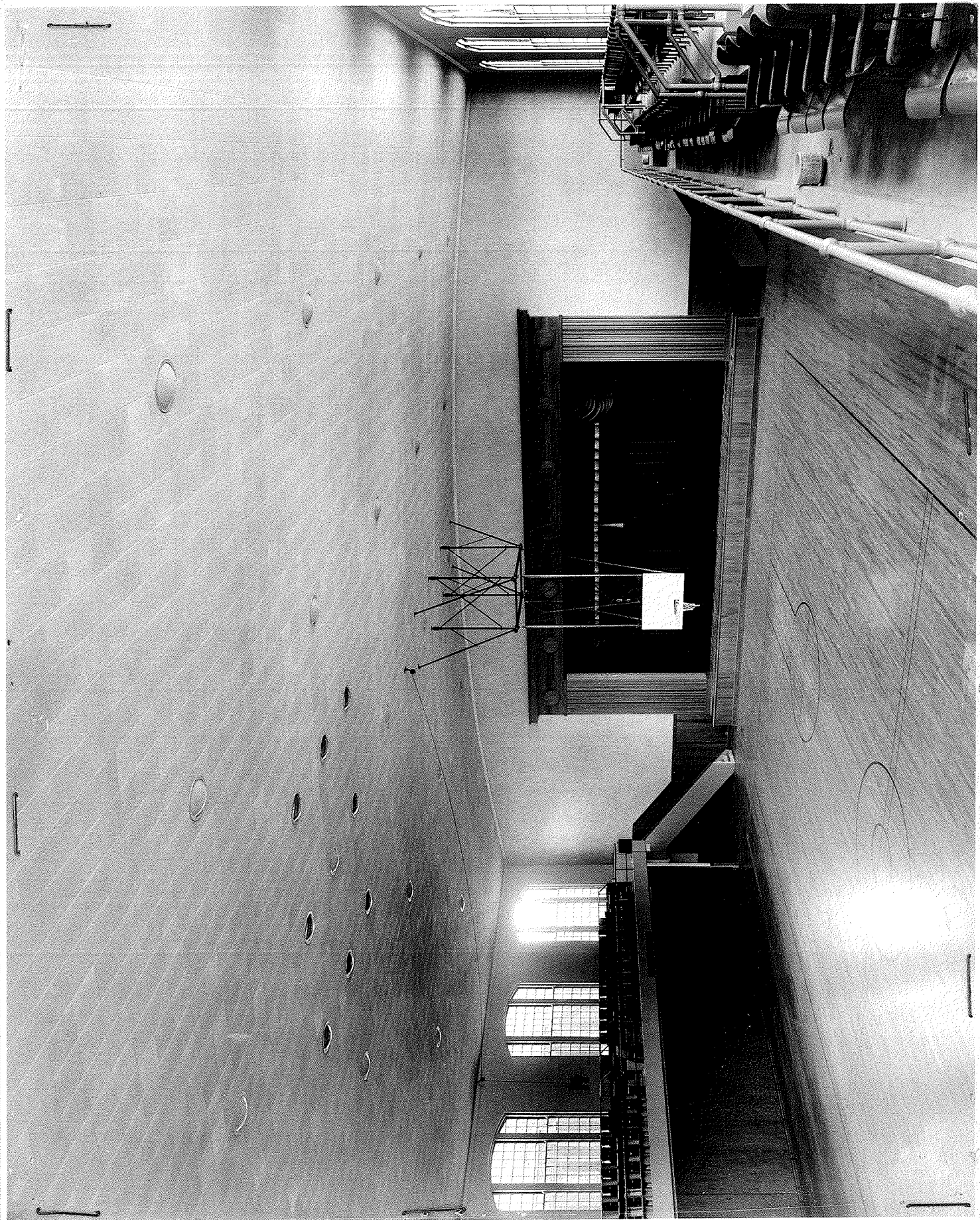

Students Activities Building College of Charleston, S.C.
Interior of Gymnasium,
Simons and Lapham, Architects, 1939

THE AMERICAN INSTITUTE OF ARCHITECTS ARCHIVES. For information or study purposes only. Not to be recycled, quoted, or published without written permission from the AIA Archives, 1735 New York Ave. NW, Washington, DC 20006



Residence of Paul D. Mills of New York City at Windsor Plantation, Georgetown County S.C. 1937
Simons and Lapham, Architects, Charleston, S.C.



Residence of Marshall Field III of Chicago at Chelsea Plantation, Colleton County, South Carolina, 1937
Simons and Lapham, Architects, Charleston, S.C.

THE AMERICAN INSTITUTE OF ARCHITECTS ARCHIVES. For information or study purposes only. Not to be recycled, quoted, or published without written permission from the AIA Archives, 1735 New York Ave. NW, Washington, DC 20006



Residence of Charles W. Coker, Hartsville, S.C.
Interior of Entrance Stairhall, 1940
Simons and Lapham, Architects, Charleston, S.C.



Steeple added to St. Helena's Church, Beaufort, S.C. 1940
Simons and Lapham, Architects, Charleston, S.C.



New Choir and Chancel added to St Philip's Church
Charleston, S.C. 1920. (Stained Glass window
not installed at time of photograph)
Simons and Lapham, Architects, Charleston, S.C.



Charlesfort Monument for the Navy Department and
The National Commission of Fine Arts
Parris Island, S.C. 1926
Simons and Lapham, Architects, Charleston, S.C.