

IMPORTANT NOTE—If you reside or have your principal office in the localities of a Chapter or Chapters of The Institute which are opposed to the "Architects' Roster" or the "Register of Architects Qualified for Federal Public Works", do not answer or fill out the questionnaire.

CITY OF Maryland Heights

STATE OF Missouri

DATE June 31, 1946

JUN 29 1946

St. Louis
Rept.

QUESTIONNAIRE FOR ARCHITECTS' ROSTER AND/OR REGISTER OF ARCHITECTS QUALIFIED FOR FEDERAL PUBLIC WORKS

TYPING IS MANDATORY. PARTNERSHIPS SHOULD MAKE A JOINT RETURN ONLY. Pink copy is to be retained by the author; other copies to be mailed to The American Institute of Architects, 1741 New York Avenue, N. W., Washington 6, D. C.

- 1. (a) FIRM (individual or partnership) Joseph H. Senne
- (b) FORMER FIRM, if any _____
- 2. BUSINESS ADDRESS Maryland Heights, St. Louis County, Missouri
- 3. YEAR ESTABLISHED 1916

4. PERSONAL HISTORIES OF PRINCIPALS	Name of Principal	Name of Principal
	<u>Joseph H. Senne</u>	

Furnish data complete, but keep to essentials. Describe each member of firm individually; if more than two, append extra sheets.

- (a) Date of Birth August 31, 1889
- (b) Education High School—St. James, Mo.
Graduated June 1910
Washington University, St. Louis
Graduated BS in Arch. June 1914
- (c) Experience Prior to Own Practice
(Give architect or architectural firm affiliations, positions held, and approximate dates of employment.)
Hellmuth & Hellmuth - Junior
Draftsman - 1914-15
J. G. White - Senior Draftsman '18
- (d) Commenced January 1916
Practice _____
- (e) Number of Years 30
a Principal _____

(f) **Architectural Licenses**

(Give State, Number and Year Issued.)

Missouri 1943

Illinois 1946

(g) **Professional Societies and Offices Held**

Application for membership
AIA St. Louis Chapter now
pending.

(h) **Service in World Wars I and II.** (Append data if desired.)

(i) **Civic Activities**

Served on committees for
Community Fund and Bond drives.
Served as member on local School
Board for a number of years.

5. CONSULTANTS USUALLY EMPLOYED:

(If a member of your staff, so state)

(a) **STRUCTURAL ENGINEERS**

Name of Firm or Individual Koerner Engineering Co.
Business Address Syndicate Trust Bldg. St. Louis, Mo.

(b) **HEATING & VENTILATING ENGINEERS**

Name of Firm or Individual John D. Falvey, Engineer
Business Address 316 N. 8 St., St. Louis, Mo.

(c) **ELECTRICAL ENGINEERS**

Name of Firm or Individual
Business Address

(d) **PLUMBING OR SANITARY ENGINEERS**

Name of Firm or Individual
Business Address

(e) **LANDSCAPE ARCHITECTS**

Name of Firm or Individual
Business Address

6. OTHER REMARKS RE QUALIFICATIONS:

(Append extra sheet if necessary)

.....

7. SUMMARY OF PROJECT COSTS:

	Largest Single Job	All Jobs Valuation	Annual Average
Work Completed 1920-1940	\$180,000.00	\$800,000.00	\$40,000.00
Work Completed 1941-1946	65,000.00	300,000.00	60,000.00

Current Work under construction or working drawings authorized 75,000.00

I have included the 1920's since the depression years of 1930-40 pulled the average unreasonably low.

8. REPRESENTATIVE WORK FOR WHICH YOU WERE ARCHITECT OR WERE ASSOCIATED WITH OTHERS:

(a) Three Projects Not Exceeding Cost of \$300,000:

Name of Project	Cost	Location	Owner
Church	\$180,000.00	St. Louis, Mo.	United Presbyterian School District
Grade School	65,000.00	St. Clair, Mo.	
Country Estate (Alt)	25,000.00	St. Louis Co.	J.M. Lashly (Former president American Bar Association)

(b) Three Projects Costing From \$300,000 to \$1,000,000:

Name of Project	Cost	Location	Owner
.....
.....
.....

(c) Three Projects Costing Over \$1,000,000:

Name of Project	Cost	Location	Owner
.....
.....
.....

THE AMERICAN INSTITUTE OF ARCHITECTS ARCHIVES. For information or study purposes only. Not to be recycled, quoted, or published without written permission from the AIA Archives, 1735 New York Ave. NW, Washington, DC 20006

9. PHOTOGRAPHS/PHOTOSTATS:

The author submits herewith photographs or photostats (size 8" x 10") of several buildings for which he has been the Architect, as follows: (N.C.A.R.B. presentation acceptable.)

I am preparing data for N.C.A.R.B. presentation, and propose to submit this material for evidence in connection with this questionnaire.
Enclosed please find a few small pictures which may serve the purpose until the N.C.A.R.B. presentation is complete.

10. COLLABORATION WITH JUNIOR ARCHITECTS:

- (a) If an established individual or firm, are you willing to collaborate with other firms or individuals which would permit junior architects to qualify and help further their professional careers?

Yes.

- (b) If in private practice at this time, name associates (if additional architects are to be added to your organization) for the purpose of qualifying:

.....
.....
.....

- (c) If **not** in private practice at this time, name established architect or firm with whom you have agreed to collaborate, for the purpose of qualifying:

.....

- 11.(a) I/~~we~~ wish to be included in the **Architects' Roster**
do not wish to be

- (b) I/~~we~~ would like to be considered for the **Register of Architects Qualified for Federal Public Works**
do not wish to be

I/~~we~~ hereby certify that the above is a true statement of facts.

Name of Firm or Individual Joseph H. Senn
Signed by all Principals:

JOSEPH H. SENNE
ARCHITECT
MARYLAND HEIGHTS
ST. LOUIS COUNTY
MISSOURI

Please see item #9 of questionnaire

These few photographs are enclosed pending preparation of N.C.A.R.B. presentation. If they are of no value in this form kindly return at your convenience.

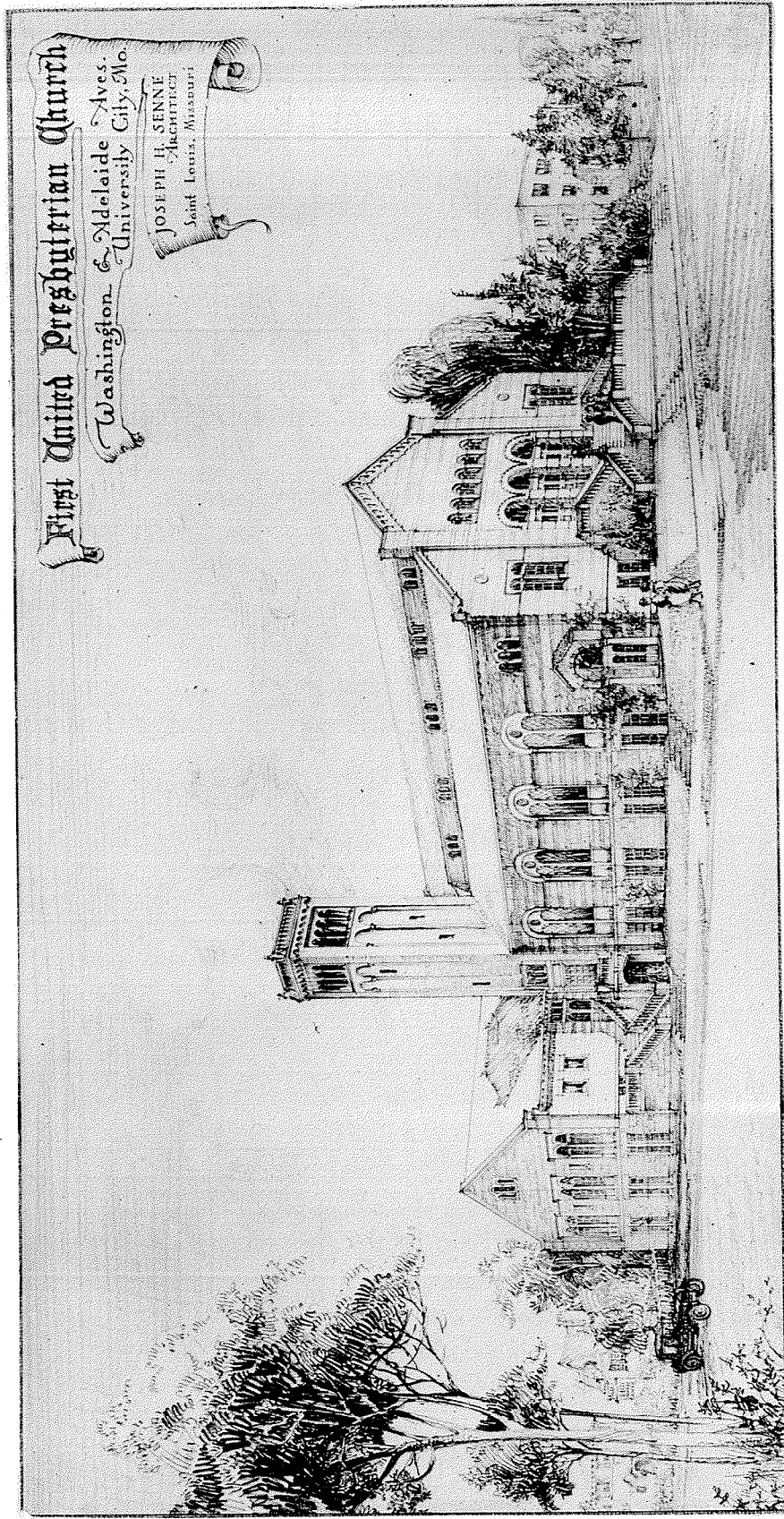

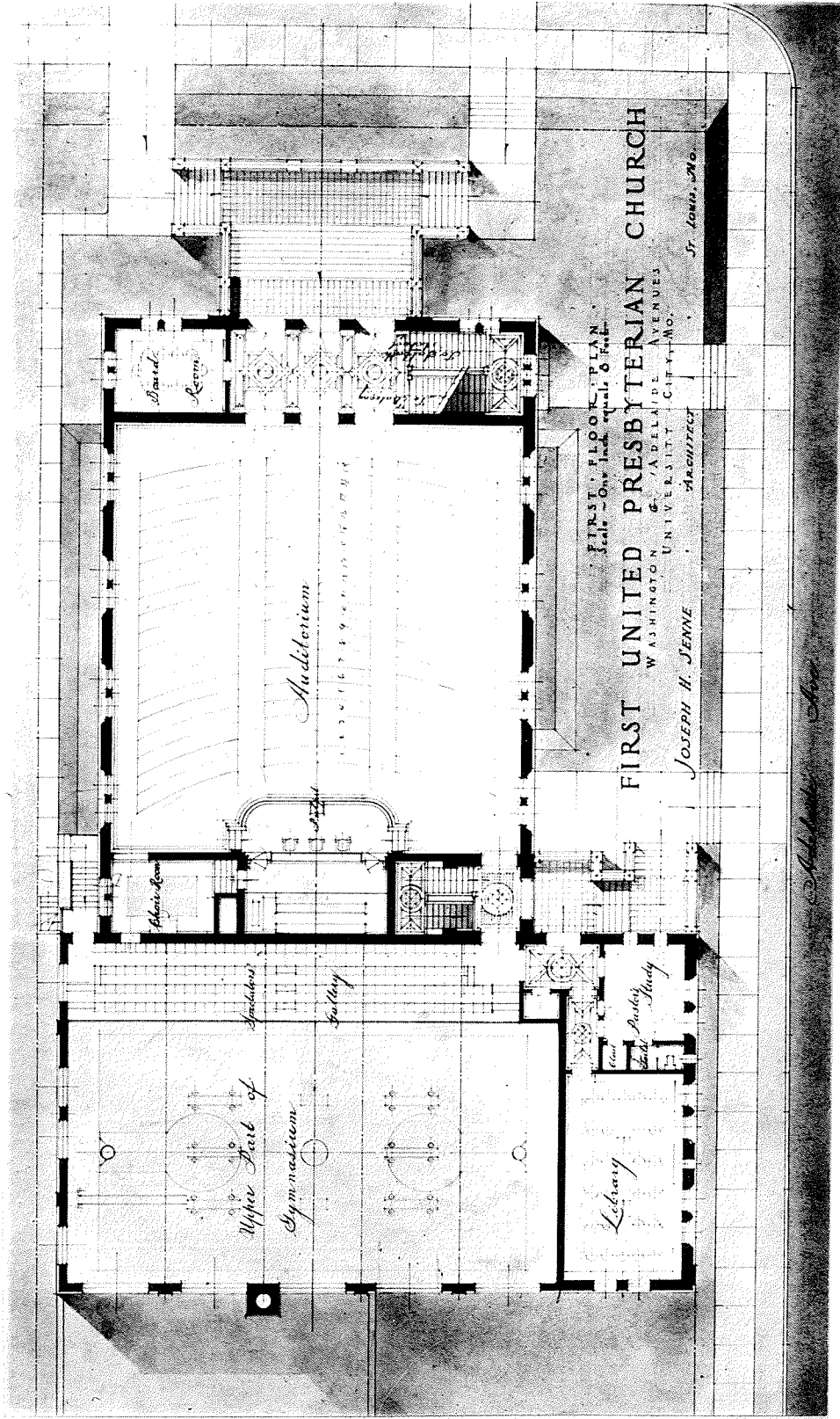

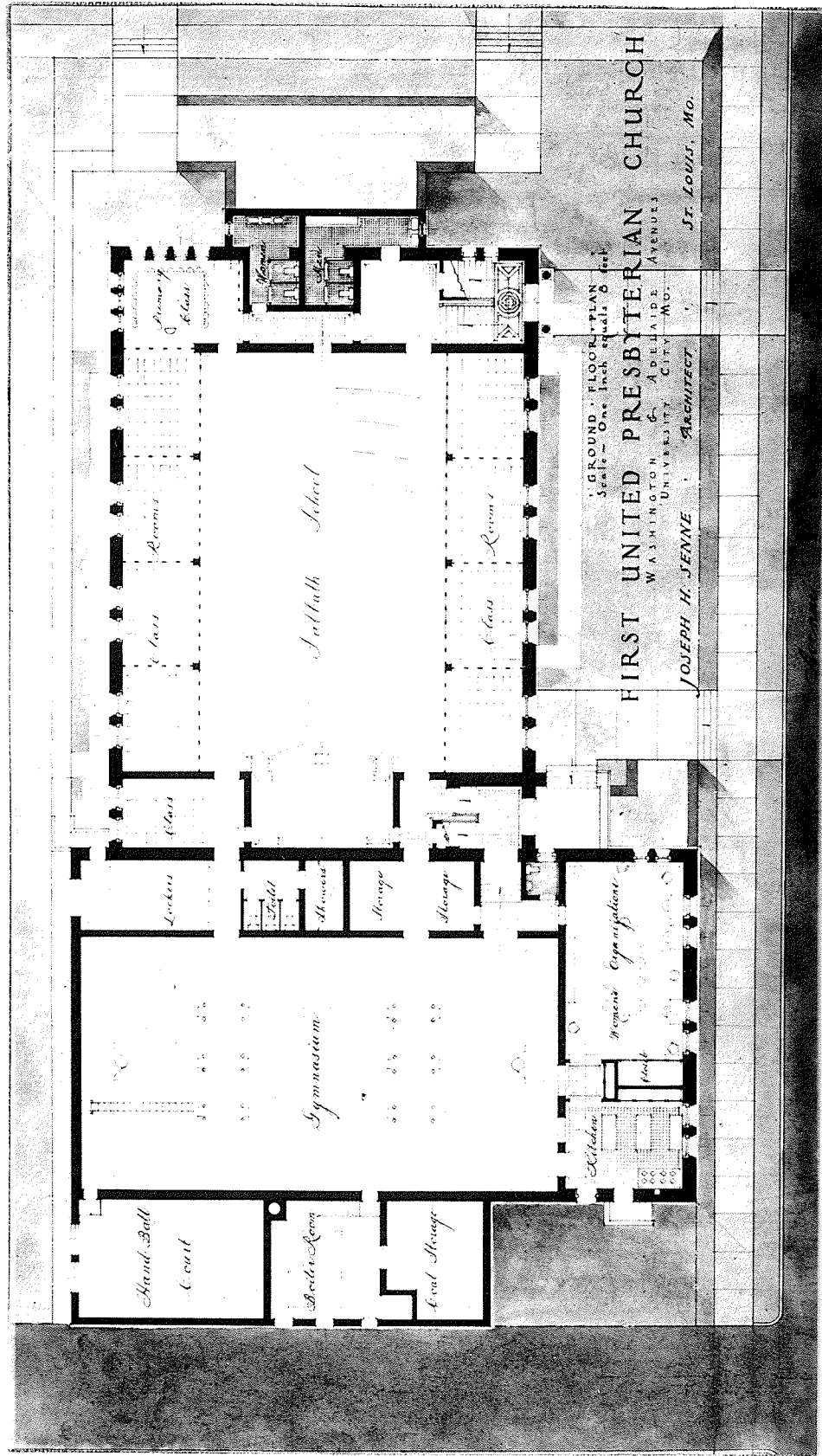



FIRST UNITED PRESBYTERIAN CHURCH
St. Louis, Mo.



High School - Pattonville Mo.

Jo. H. Sauer
archt.

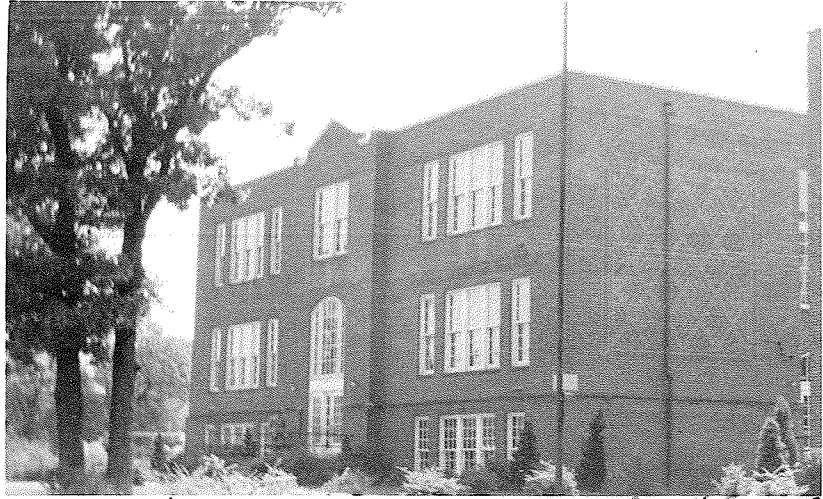

Grade School St. Clair Mo.

*Jos. H. Seavey
9-27-07.*



Office & Residence of Jos. H. Seavey. Maryland Heights