

**IMPORTANT NOTE**—If you reside or have your principal office in the localities of a Chapter or Chapters of The Institute which are opposed to the "Architects' Roster" or the "Register of Architects Qualified for Federal Public Works", do not answer or fill-out the questionnaire.

RECEIVED

CITY OF BUFFALO ✓  
 STATE OF NEW YORK  
 DATE JULY 25, 1946

JUL 27 1946

EDMUND R. PURVES

**QUESTIONNAIRE FOR ARCHITECTS' ROSTER AND/OR REGISTER OF ARCHITECTS QUALIFIED FOR FEDERAL PUBLIC WORKS**

*Buffalo Capt.*

**TYPING IS MANDATORY. PARTNERSHIPS SHOULD MAKE A JOINT RETURN ONLY.**  
 Pink copy is to be retained by the author; other copies to be mailed to The American Institute of Architects, 1741 New York Avenue, N. W., Washington 6, D. C.

1. (a) **FIRM** (individual or partnership) DUANE LYMAN & ASSOCIATES
- (b) **FORMER FIRMS** if any BLEY & LYMAN  
LANSING, BLEY & LYMAN
2. **BUSINESS ADDRESS** 505 DELAWARE AVE., BUFFALO, N.Y.
3. **YEAR ESTABLISHED** 1914 (LANSING, BLEY & LYMAN)

4. PERSONAL HISTORIES OF PRINCIPALS	Name of Principal	Name of Principal
	<u>DUANE LYMAN</u>	

Furnish data complete, but keep to essentials. Describe each member of firm individually; if more than two, append extra sheets.

- (a) **Date of Birth** SEPT. 9, 1886
- (b) **Education** YALE UNIVERSITY - SHEFFIELD SCIENTIFIC SCHOOL, 1908

(c) **Experience Prior to Own Practice**  
 (Give architect or architectural firm affiliations, positions held, and approximate dates of employment.)

<u>LANSING &amp; BEIERL</u>	<u>BUFFALO, N.Y.</u>	<u>1912-14</u>
<u>LANSING, BLEY &amp; LYMAN</u>	<u>" "</u>	<u>1914-1920</u>
<u>BLEY &amp; LYMAN</u>	<u>" "</u>	<u>1920-1938</u>
<u>DUANE LYMAN &amp; ASSOCIATES</u>	<u>" "</u>	<u>1938-</u>

- (d) **Commenced Practice** 1912
- (e) **Number of Years a Principal** 32

THE AMERICAN INSTITUTE OF ARCHITECTS ARCHIVES. For information or study purposes only. Not to be recycled, quoted, or published without written permission from the AIA Archives, 1735 New York Ave. NW, Washington, DC 20006

(f) **Architectural Licenses**

(Give State, Number and Year Issued.)

NEW YORK 314  
PENNSYLVANIA 1431

(g) **Professional Societies and Offices Held**

Member American Institute Architects  
Former President Buffalo Chapter A.I.A.

(h) **Service in World Wars I and II.** (Append data if desired.)

Major, Ordnance Dept. World War I

(i) **Civic Activities**

Chairman Buffalo Chapter American Red Cross 1945-6  
Member Buffalo Planning Board  
Chairman Community Chest

**5. CONSULTANTS USUALLY EMPLOYED:**

(If a member of your staff, so state)

(a) **STRUCTURAL ENGINEERS**

Name of Firm or Individual Thomas H. McKaig  
Business Address 881 Main St. Buffalo, N.Y.

(b) **HEATING & VENTILATING ENGINEERS**

Name of Firm or Individual Berman & Candee  
Business Address 374 Delaware Ave. Buffalo, N.Y.  
and our own staff

(c) **ELECTRICAL ENGINEERS**

Name of Firm or Individual Own Staff  
Business Address

(d) **PLUMBING OR SANITARY ENGINEERS**

Name of Firm or Individual Berman & Candee  
Business Address 374 Delaware Ave. Buffalo, N.Y.  
and own Staff

(e) **LANDSCAPE ARCHITECTS**

Name of Firm or Individual Wm. E. Harries  
Business Address Prudential Bldg. Buffalo, N.Y.

**6. OTHER REMARKS RE QUALIFICATIONS:**

(Append extra sheet if necessary)

.....

.....

.....

.....

.....

.....

.....

.....

.....

.....

**7. SUMMARY OF PROJECT COSTS:**

	Largest Single Job	All Jobs Valuation	Annual Average
Work Completed 1930-1940	\$1,250,000	\$25,000,000	\$2,500,000
Work Completed 1941-1946	\$1,250,000	\$12,000,000	\$2,400,000
Current Work under construction or working drawings authorized	\$800,000	\$9,000,000	

**8. REPRESENTATIVE WORK FOR WHICH YOU WERE ARCHITECT OR WERE ASSOCIATED WITH OTHERS:**

(a) Three Projects Not Exceeding Cost of \$300,000:

Name of Project	Cost	Location	Owner
Y.M.C.A. (South Side)	\$200,000	Buffalo, N.Y.	Same
Centabury Court Apartments	\$300,000	" "	"
Fillmore Central School	\$250,000	Fillmore, N.Y.	Central School District

(b) Three Projects Costing From \$300,000 to \$1,000,000:

Name of Project	Cost	Location	Owner
Cuba Central School	\$500,000	Cuba, N.Y.	Central School District
Delaware Park Apartments	\$800,000	Buffalo, N.Y.	Same
Buffalo Country Club	\$800,000	" "	"

(c) Three Projects Costing Over \$1,000,000:

Name of Project	Cost	Location	Owner
Federal Court House	\$1,200,000	Buffalo, N.Y.	U.S. Gov't.
Flight Hangar	\$1,200,000	" "	U.S. Gov't.
Office Bldg.	\$1,250,000	Syracuse, N.Y.	Syracuse Lighting Co. Niagara-Hudson System

9. PHOTOGRAPHS/PHOTOSTATS:

The author submits herewith photographs or photostats (size 8" x 10") of several buildings for which he has been the Architect, as follows: (N.C.A.R.B. presentation acceptable.)

Flight Hanger (U.S.Engineers)	Buffalo, N.Y.
800 West Ferry Apartments	Buffalo, N.Y.
Western Savings Bank	" "
Eckhardts Department Store	" "

10. COLLABORATION WITH JUNIOR ARCHITECTS:

- (a) If an established individual or firm, are you willing to collaborate with other firms or individuals which would permit junior architects to qualify and help further their professional careers?

YES

- (b) If in private practice at this time, name associates (if additional architects are to be added to your organization) for the purpose of qualifying:

CLAYTON B. FRYE MEMBER A.I.A.

- (c) If not in private practice at this time, name established architect or firm with whom you have agreed to collaborate, for the purpose of qualifying:

11.(a) I/~~we~~ wish to be  included in the Architects' Roster  
do not wish to be

(b) I/~~we~~ would like to be  considered for the Register of Architects Qualified for Federal Public Works  
do not wish to be

I/~~we~~ hereby certify that the above is a true statement of facts.

Name of Firm or Individual DUANE LYMAN & ASSOCIATES

Signed by all Principals: 

THE AMERICAN INSTITUTE OF ARCHITECTS ARCHIVES For information or study purposes only. Not to be recycled, quoted, or published without written permission, from the AIA Archives, 1735 New York Ave. NW, Washington, DC 20006

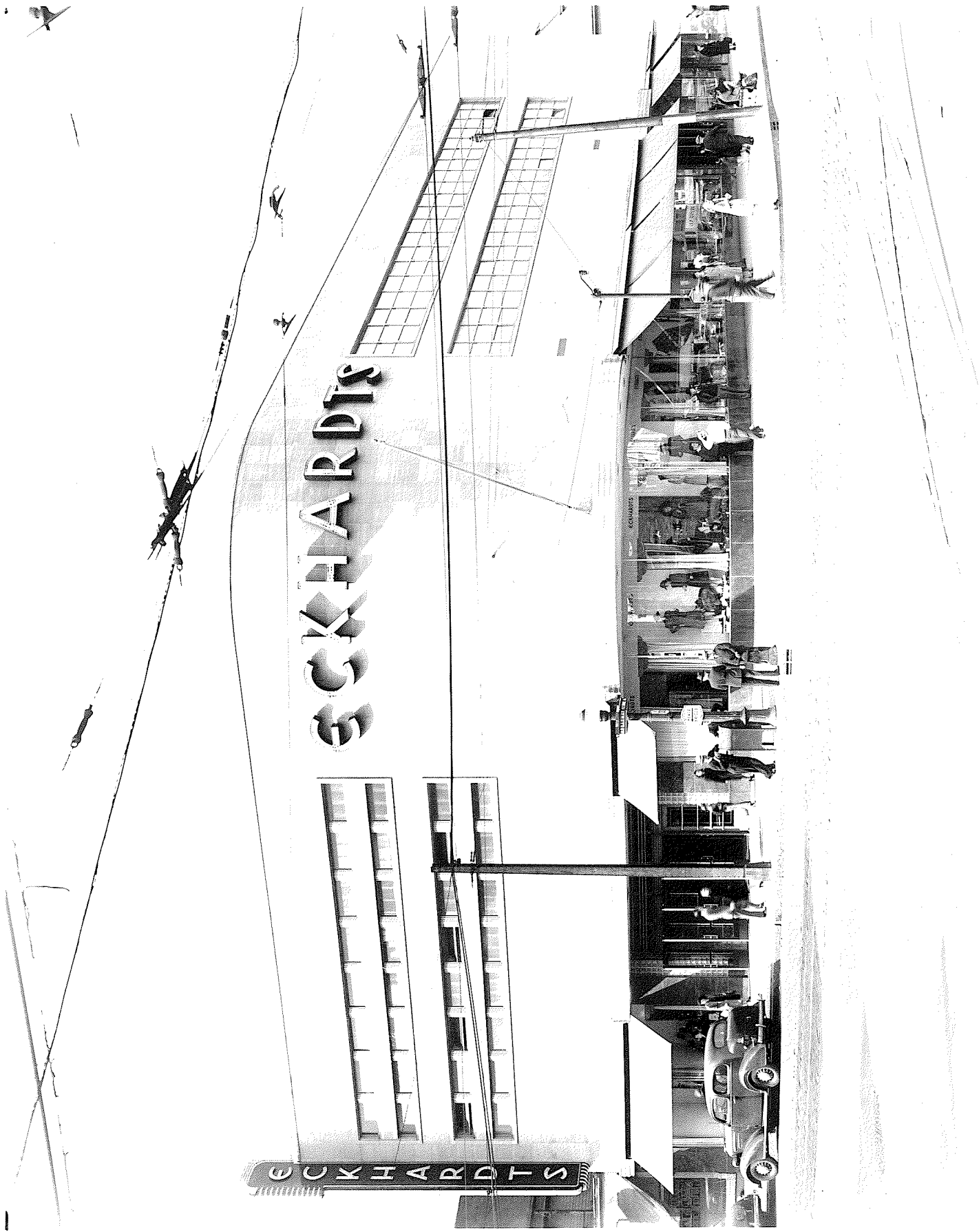



THE AMERICAN INSTITUTE OF ARCHITECTS ARCHIVES. For information or study purposes only. Not to be recycled, quoted, or published without written permission from the AIA Archives, 1735 New York Ave. NW, Washington, DC 20006



# 2.





THE AMERICAN INSTITUTE OF ARCHITECTS ARCHIVES For information or study purposes only. Not to be recycled, quoted, or published without written permission from the AIA Archives, 1735 New York Ave. NW, Washington, DC 20006

