

Dated January 29, 19 49  
Received February 18, 19 49  
Granted June 15, 19 49

MEMBERSHIP NO 6810



THE AMERICAN INSTITUTE OF ARCHITECTS

APPLICATION FOR MEMBERSHIP

RECORD OF THE SECRETARY OF THE INSTITUTE

In due order  
March 31, 1949  
JH Germain

- A Name of applicant... William Welles Lyman, Jr. Chapter Massachusetts
- B Address of applicant.. 8 Arlington Street, Cambridge 40, Massachusetts
- C Applicant proposed by.. Hugh A. Stubbins, Jr. and Walter Bogner
- D Application received with check for \$10.00..... on February 18 19 49.
- E Application returned for correction..... 19 .
- F Application in due order on ..... March 31, 19 49.
- Record of registration, Form S39, Sent (Mass.) Mar. 1, 19 49 Received. March 9, 19 49.  
(N.Y.) Mar. 1, 1949 March 5, 1949
- G Notices sent to chapter executive committee:
  - (a) Form S11, reasonable time ending on..... April 30..... 19 49 on March 31, 19 49.
  - (b) Form S12, 30 day extension ending on..... May 30,..... 19 49 on May 2, 19 49
- H Acknowledgments to applicant, proposers, and chapter on..... March 7, 19 49.
- I Certified resolution of chapter executive committee recommending admission or that application be denied received on..... 19 .
- J No report from chapter executive committee on..... May 30, 19 49.
- K Application sent to The Board of Examiners on..... June 7, 19 49.
- L The Board of Examiners reported on application on..... June 7, 19 49.
- M Applicant was admitted on..... June 15, 19 49.
- N Notice and certificate to applicant and notice of assignment to chapter and letter to proposers on..... June 15, 19 49.
- O Notice of denial of application to chapter and applicant and \$ returned to applicant on..... 19 .

CERTIFICATION OF ELECTION AND ASSIGNMENT

I, Secretary of The American Institute of Architects, hereby certify that, under authority vested in me by The Board of Directors, I have this day duly elected

William Welles Lyman, Jr.

to membership in The Institute, and hereby declare him to be a corporate member of The Institute and assign him to membership in the Massachusetts Chapter.

Date June 15, 19 49.

Secretary

(a)

REC'D FEB 18 1949

APPLICATION NO 6810



INSTRUCTIONS

Type in all information carefully and sign with ink.

Mail the original and check for \$10.00 to The Secretary, The American Institute of Architects, 1741 New York Avenue, N. W., Washington 6, D. C.

File this duplicate, on yellow paper, with the secretary of the local Chapter of The Institute.

The American Institute of Architects

APPLICATION FOR CORPORATE MEMBERSHIP

I, the undersigned, do hereby apply for corporate membership in The American Institute of Architects.

1. My full name is William Welles Lyman, Jr.

2. I am a natural citizen of the United States

2. State whether a natural or a naturalized citizen.

3. My legal residence is in the City of Cambridge

County of Middlesex State of Massachusetts

4. My address in The Institute records will be

4. State whether residence or office address.

Number 8 Street Arlington  
City Cambridge Zone 40 State Mass

5. I am engaged in the profession of architecture as Teacher and practicing architect

5. State whether as a practicing architect, a teacher or a public official, etc.

6. I desire to be a member of the Massachusetts Chapter.

7. I declare that I will comply with the By-laws; and the Standards of Professional Practice of The American Institute of Architects, which are attached hereto; and the Rules and Regulations supplementary thereto; and that I understand the duties, responsibilities, and obligations of a member of The Institute.

8. I have filed the duplicate of this application with the secretary of the Chapter above named. I am not indebted to The Institute or to any of its component organizations.

9. I enclose my check for \$10.00, for admission fee and the first year's annual dues, of which \$1.00 is for a year's subscription to the *Bulletin of The American Institute of Architects*. It is my understanding that if I am not admitted to membership \$5.00 will be returned to me, and \$5.00 retained by The Institute as an examination fee.

Date 29 January 1949

*William Welles Lyman*  
Applicant sign full name in ink

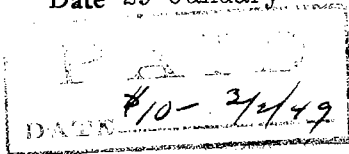

THE AMERICAN INSTITUTE OF ARCHITECTS ARCHIVES For information or study purposes only. Not to be recycled, quoted, or published without written permission from the AIA Archives, 1735 New York Ave. NW, Washington, DC 20006

## STATISTICS

10. Date of birth 31 August 1916 Place of birth New London, Conn.

11.(a) I am registered or licensed to practice architecture in the following-named states:

Massachusetts  
New York

(b) I passed the State Board Examination in the following-named states:

New York

(c) I hold Certificate No. 2575 of the National Council of Architectural Registration Boards, for having passed their Standard Examination.

## EDUCATION

12.(a) I attended high schools, private schools, colleges, universities, as follows:

Name of School, College, University	Location	No. of Years	Year of Graduation	Degree
Norwich Free Academy	Norwich, Conn.	4	1933	
Phillips Exeter	Exeter, N.H.	2	1935	
Univ. of Michigan	Ann Arbor	4	1939	B.S.Arch.
Harvard University	Cambridge	1	1940	M.Arch

(b) I have held the following-named scholarships or other honor awards, and have traveled in the following-named countries:

AIA Medal, University of Michigan, 1939  
Booth Traveling Fellowship (Michigan) 1940-41 Mexico and U.S.

## PROFESSIONAL TRAINING

13. I list below, in chronological order, the periods of my training as draftsman, the names and addresses of my principal employers, and my classification as draftsman while employed by each:

	From	To	
Gropius & Breuer, Cambridge, Mass	Aug. - Oct. 1940;	May-June 1941	(incl)
Coolidge, Shepley, Bulfinch & Abbot	Aug. 1941	Dec. 1941	"
Carl Koch, Belmont, Mass.	Jan. 1942	Mar. 1942	"
Hugh Stubbins, Jr. Lexington, Mass.	Apr. 1942	June 1942	"
Arthur Deimel, New London, Ct.	July 1942	Nov. 1942	"
Armed Services	Dec. 1942	Jan. 1946	"
Saarinen & Swanson, Bloomfield Hills, Mich.	Feb. 1946-May	1946	"
Skidmore, Owings & Merrill, New York	June 1946	June 1947	"

Classification in first five cases - all phases of work insofar as drawings concerned.

In last two cases - mostly preliminary studies, but in last case chief designer on Cornell Laboratory of Nuclear studies.

PROFESSIONAL PRACTICE

14. I list below, in chronological order, the periods during which and the states in which I have practiced architecture as an individual or as a member of a firm or corporation or as a public official or have taught architecture or the arts and sciences allied therewith. (State names of firms or corporations or public office and of schools or colleges).

	<i>From</i>	<i>To</i>
Individual practice, Massachusetts	Sept 1947	-----
Instructor, Harvard Graduate School of Design	June 1947	-----

BUSINESS AFFILIATIONS

15. I list below other business in which I participate or own an interest, and the extent of such participation or interest.

PRESENT OR PREVIOUS MEMBERSHIPS IN ARCHITECTURAL ORGANIZATIONS

- |                                     |              |    |
|-------------------------------------|--------------|----|
| 16. Member of Institute from        | to           |    |
| 17. Junior of Institute from        | to           |    |
| 18. Associate of                    | Chapter from | to |
| 19. Junior Associate of             | Chapter from | to |
| 20. Student Associate of            | Chapter from | to |
| 21. Member of State Organization in | from         | to |

ENDORSEMENT BY PROPOSERS

(The two proposers must be corporate members of The Institute in good standing.)

I, the undersigned, do hereby certify that I have read the statements made hereinabove by the applicant and believe them to be correct. I vouch for his honorable standing in this community and in his profession, and I believe he is fully qualified for membership and I propose him therefor.

I have known the applicant for 10 years. I have known the applicant for 10 years.

Signed Hugh A. Schubert  
*Proposer*  
Lexington, Mass.  
*Address*

Signed Walter D. Rogers  
*Proposer*  
1430 Mass. Ave. Cambridge.  
*Address*

*Rogers*



THE AMERICAN INSTITUTE OF ARCHITECTS  
THE OCTAGON, WASHINGTON, D. C.  
Office of The Secretary

RECORD OF REGISTRATION

OF

William Welles Lyman, Jr., Cambridge, Mass.  
(Name of Applicant)

SECRETARY,

BOARD OF ARCHITECTURAL EXAMINERS,  
Boston, Mass.

Address

Dear Sir:

The above named applicant for membership in The American Institute of Architects is an architect practicing in your state.

To qualify for such membership, an applicant, if resident in a state having registration or licensing laws for architects, must be registered or licensed by the state to practice architecture therein.

Will you please answer the following questions relating to the applicant's registration, to assist The Institute in determining his eligibility for membership? A duplicate of the form is enclosed for your files.

Date March 1 19 49

[Signature]  
Secretary

1. Is the applicant registered or licensed to practice architecture in your state? Yes
2. Was his registration or licensing by examination? --- or by exemption? Under Section 60C(a) an architect
3. What was the scope of the examination? duly licensed or registered in any other state or political subdivision of the United States. Registered after interview and having passed written examination in New York.
4. What was the period of the examination? --- days. Written examination --- hours; Oral examination --- hours.
5. When examined, did applicant have a certificate from the National Council of Architectural Registration Boards? --- If so, give Certificate No. ---
6. Date of first registration December 15, 1947. Registration No. 888 Is it current? Yes

Harry Gulesian - M.P.B.  
(Signature of Secretary of Board)

Harry Gulesian  
Mass. Board of Reg. of Architects  
(Name of Board)

Date March 4 19 49

THIS AMERICAN INSTITUTE OF ARCHITECTS ARCHIVES For information or study purposes only. Not to be recopied, quoted or published without written permission from the AIA Archives, 1735 New York Ave. NW, Washington, DC 20006



REC'D MAR 5 1949

THE AMERICAN INSTITUTE OF ARCHITECTS  
THE OCTAGON, WASHINGTON, D. C.  
Office of The Secretary

RECORD OF REGISTRATION

OF

William Welles Lyman, Jr., Cambridge, Mass.  
(Name of Applicant)

SECRETARY,  
BOARD OF ARCHITECTURAL EXAMINERS,  
Albany, New York  
Address

Dear Sir:

The above named applicant for membership in The American Institute of Architects is an architect practicing in your state.

To qualify for such membership, an applicant, if resident in a state having registration or licensing laws for architects, must be registered or licensed by the state to practice architecture therein.

Will you please answer the following questions relating to the applicant's registration, to assist The Institute in determining his eligibility for membership? A duplicate of the form is enclosed for your files.

Date March 1 19 49

Wm W. Lyman  
Secretary

1. Is the applicant registered or licensed to practice architecture in your state? yes
2. Was his registration or licensing by examination? yes or by exemption? \_\_\_\_\_
3. What was the scope of the examination?  
Arch. Design 88 Hist. & Theo. of Arch. 75  
Arch. Eng. 92 Arch. prac. + mat. 75
4. What was the period of the examination? 4 days. Written examination 3.6 hours; Oral examination \_\_\_\_\_ hours.
5. When examined, did applicant have a certificate from the National Council of Architectural Registration Boards? \_\_\_\_\_ If so, give Certificate No. \_\_\_\_\_
6. Date of first registration license 2/6 19 47 Registration No. 5696 Is it current? yes

Date March 4 19 49

John W. Parize  
(Signature of Secretary of Board)  
Chief - Bureau of Prof. Education  
N. Y. State Education Dept.  
(Name of Board)

THE AMERICAN INSTITUTE OF ARCHITECTS ARCHIVES For information or study purposes only. Not to be recopied, quoted, or published without written permission from the AIA Archives, 1735 New York Ave. NW, Washington, DC 20006

THE AMERICAN INSTITUTE OF ARCHITECTS

THE OCTAGON, WASHINGTON, D. C.

COPY

June 15, 1949

Dear Mr. Lyman:

The Secretary is happy to inform you that your application for membership in The Institute was acted on favorably by The Board of Directors and that you were admitted to corporate membership in The Institute and assigned to membership in the Massachusetts Chapter, effective June 15, 1949. You will be a member of that Chapter, or of some other chapter if you later transfer thereto, until your membership in The Institute terminates.

Your certificate of membership, duly executed by the Officers of The Institute, will be sent in due course.

The Board of Directors welcomes you to membership in The Institute and The Secretary's office is at your service to the extent of its powers.

The policies and the activities of The Institute are developed largely from problems arising within the chapters. By taking an active part in your Chapter affairs, you will contribute to the advancement of the objects of The Institute and will increase the benefits to be derived from Institute membership.

We bespeak your active cooperation.

Sincerely yours,

Secretary

Mr. William Welles Lyman, Jr., A.I.A.  
8 Arlington Street  
Cambridge 40, Massachusetts

CWD/ck  
Enclosures

THE AMERICAN INSTITUTE OF ARCHITECTS ARCHIVES For information or study purposes only. Not to be recycled, quoted, or published without written permission from the AIA Archives, 1735 New York Ave. NW, Washington, DC 20006

**William W. Lyman, Jr., Architect**

1418 Grayton Road, Grosse Pointe Park, Mich.

~~1430 MASSACHUSETTS AVE., CAMBRIDGE 38, MASS., TOWER BRIDGE & 3783~~

February 7, 1954

*file*

Mr. Talmadge C. Hughes, Executive Secretary  
Detroit Chapter, American Institute of Architects  
120 Madison St.  
Detroit, Mich.

Dear Mr. Hughes:

I would like to transfer my membership from the Massachusetts State Association of Architects to the Detroit Chapter of the AIA. I am a member of good standing in the former organization.

I have made application for a Michigan registration by reciprocity but it has not yet come through. This seems an unduly long process. Why is it not possible, when one is registered in an accredited state such as New York, to obtain a Michigan registration in a matter of weeks instead of months? In my case it is no hardship but in many it might be.

The above address is temporary. Will you please make a note to the effect that my office address be used for chapter mailing purposes: 800 Marquette Bldg., Detroit 26.

Very truly yours,

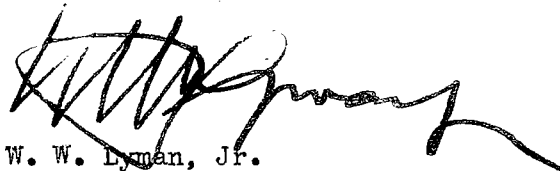
  
W. W. Lyman, Jr.

Approved for the Detroit Chapter - 2,9-54

Signed   
Talmadge C. Hughes, Exec. Secty.

See my letter to AIA, 2-2-54





THE AMERICAN INSTITUTE OF ARCHITECTS • DETROIT CHAPTER  
TALMAGE C. HUGHES, F.A.I.A., EXECUTIVE SECRETARY, 120 MADISON AVENUE, DETROIT 26, MICHIGAN

O F F I C E R S	D I R E C T O R S
Amedeo Leone, President	L. R. Blakeslee
Suren Pilafian, Vice-Pres.	Louis Rossetti
Gerald G. Diehl, Secretary	Paul B. Brown
Leo I. Perry, Treasurer	Eero Saarinen

February 2, 1954

Miss Florence Gervais  
The A. I. A.  
1735 New York Ave. NW  
Washington 6, D. C.

Dear Miss Gervais:

Mr. William Wells Lyman, now of Smith, Hinchman & Grylls, Inc., Architects and Engineers, 800 Marquette Building, Detroit 26, has expressed a desire to transfer his Institute membership from the Massachusetts Chapter to the Detroit Chapter.

He has agreed to write me to this effect, and I shall forward his letter on to you, with our Chapter's approval.

In the meantime, will you please ascertain if he is in good standing with the Massachusetts Chapter, so as to clear the way.

Sincerely

  
Talmage C. Hughes

22-11  
S. Wm. W.



THE AMERICAN INSTITUTE OF ARCHITECTS  
1741 NEW YORK AVENUE, N. W.  
WASHINGTON 6, D. C.

March 5, 1954

NOTICE OF TRANSFER OF MEMBERSHIP

*Effective Date - February 1, 1954*

**TO: Transferred Member:** Mr. William Wells Lyman, A.I.A.  
800 Marquette Building  
Detroit 26, Michigan

*Secretary of Chapter  
To Which Member is  
Transferred* Mr. George G. Diehl, Secretary  
Detroit Chapter, A.I.A.  
120 Madison Avenue  
Detroit 26, Michigan

*Secretary of Chapter  
From Which Member  
Is Transferred* Mr. Wm. Bradford Sprout, Jr., Secretary  
Massachusetts State Association of Architects, A.I.A.  
235 Rockland Street  
Hingham, Massachusetts

In accordance with Chapter II, Article 1, Section 7 of the By-laws of The Institute this will advise that the above-named corporate member has been transferred as indicated.

Sincerely yours,

*George Bain Cummings*  
SECRETARY

Copy to the Secretary  
Michigan Society of Architects, A.I.A.

# AIA

The American Institute of Architects - Detroit Chapter  
William Lyman, Secretary, ~~7444 Long Lake Rd, Bloomfield Hills, Mich.~~  
5395 Hickory Bend, Birmingham, Mich.

*H. Swanson*

WILLIAM LYMAN A.I.A.  
A R C H I T E C T  
5 3 9 5 H I C K O R Y B E N D  
B I R M I N G H A M M I C H I G A N

28 March 1959

*Members  
Lyman, William*

Mr. Edward R. Purves  
Executive Director  
The American Institute of Architects  
1735 New York Avenue, N.W.  
Washington, D.C.

FILE COPY - PLEASE RETURN

Dear Mr. Purves:

Would you be so kind as to enter a change of address for me as secretary of the Detroit Chapter.

I have left the office of Swanson Associates in Bloomfield Hills, the address currently on your records. I would like to have all chapter mail sent to my home address as shown above.

I have become associated with Smith+Smith/Architects, of Royal Oak, but would prefer to have chapter mail sent to my home.

Thank you very much,

Sincerely yours,

*[Handwritten signature]*  
William Lyman

Enclosure

THE AMERICAN INSTITUTE OF ARCHITECTS ARCHIVES For information or study purposes only. Not to be recycled, quoted, or published without written permission from the AIA Archives, 1735 New York Ave. NW, Washington, DC 20006

*noted  
hrs*



## THE AMERICAN INSTITUTE OF ARCHITECTS

February 27, 1976

Mr. William W. Lyman, Jr., FAIA  
415 Baldwin Street  
Birmingham, MI 48009

Dear Mr. Lyman:

I have the pleasure of informing you that the Jury of Fellows advanced you to Fellowship in the Institute effective February 20, 1976, for your notable contributions to the advancement of the profession of architecture. With this action, you are also admitted to the College of Fellows.

Those who have been advanced to Fellowship will receive their medals with appropriate ceremony at the Investiture of Fellows to be held on May 3, 1976, at the Franklin Institute, Philadelphia, Pennsylvania, at 5:00 p.m. Further details about this event are enclosed.

The Officers of the Institute and the Jury of Fellows join me in the hope that you will be present to receive this honor. Please send your reply to me at your early convenience.

I take this opportunity to add my personal congratulations and good wishes.

Sincerely yours,

Hilliard T. Smith, Jr., FAIA

Enclosures

cc: Mr. Linn Smith, FAIA

THE AMERICAN INSTITUTE OF ARCHITECTS ARCHIVES For information or study purposes only. Not to be recycled,  
quoted, or published without written permission from the AIA Archives, 1735 New York Ave. NW, Washington, DC 20006

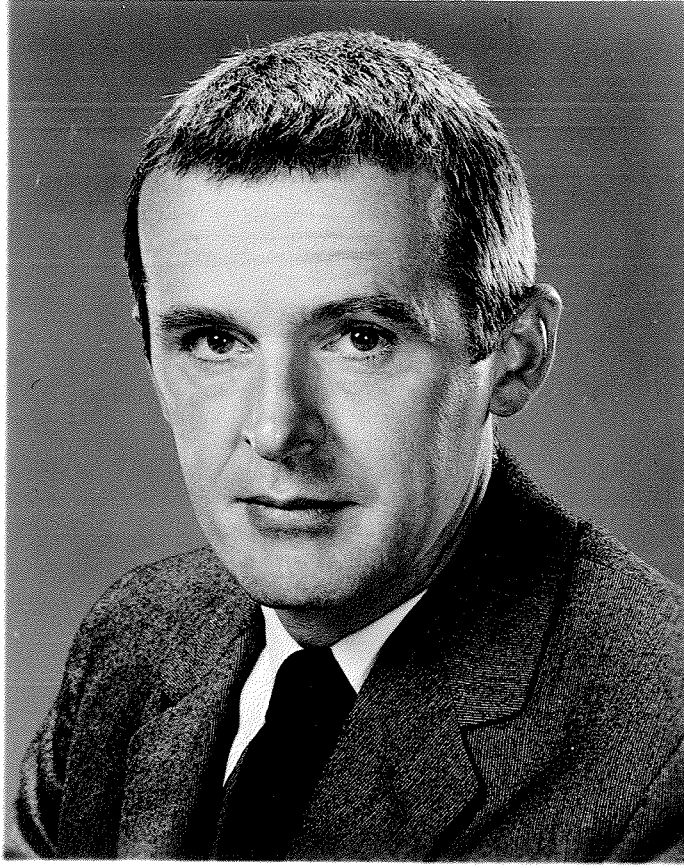

4 December 1981

Membership Office  
The American Institute of Architects  
1735 New York Avenue, N.W.  
Washington, D.C.

Gentlemen:

Several weeks ago I forwarded an application for emeritus status, having attained the age of 65 and having commenced drawing Social Security. I am no longer a member of the firm of Jickling Lyman & Powell Associates Inc. but may act as a consultant for the firm if there is a need for my services.

I began my architectural career in 1941 and, with the exception of three years in the armed services during World War II, have been continuously active for 40 years.

I'm enclosing a photocopy of the dues notice recently received.

Sincerely,

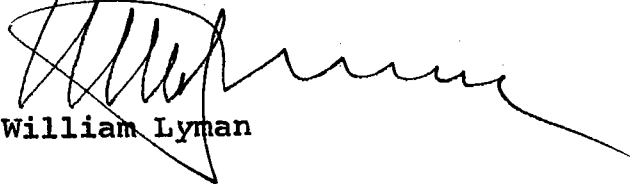

William Lyman

Encl.

479220  
2-1  
Detroit

11/21/81  
R.A.P.

THE AMERICAN INSTITUTE OF ARCHITECTS ARCHIVES For information or study purposes only. Not to be recycled, quoted, or published without written permission from the AIA Archives, 1735 New York Ave. NW, Washington, DC 20006



# THE AMERICAN INSTITUTE OF ARCHITECTS

## Application for Membership Emeritus

TO BOARD OF DIRECTORS,  
THE AMERICAN INSTITUTE OF ARCHITECTS

I wish to apply for Membership Emeritus in the Institute for the following reasons:

*Check the appropriate reason*

- I am more than 70 years of age.
- I am <sup>65</sup>~~68~~ years of age, retired, and not engaged in architecture. *SEE BELOW*
- I am unable to engage in architecture.

I have been in good standing in the Institute and the DETROIT Chapter for 15 successive years or more immediately preceding the date of this application.

Date 9 OCT 19 81

*William W. Lyman Jr.*  
(Applicant's Full Signature In Ink)

OCT 14 1981

The applicant may supplement the above reasons in writing below or on sheets which he shall attach to this application. Under exceptional conditions and circumstances, the Board of Directors may lessen the period of good standing but not the requirements as checked above.

*I HAVE RESIGNED AS AN OFFICER AND MEMBER OF THE BOARD OF JICKLING LYMAN & POWELL ASSOCIATES INC. BUT WILL ACT AS A CONSULTANT WHEN AND IF NEEDED.*

December 17, 1981

William Lyman, FAIA, Member Emeritus  
415 Baldwin  
Birmingham, MI 48009

Dear Mr. Lyman:

It is a pleasure to inform you that your membership classification has been changed to Member Emeritus.

We are grateful for your many years of support and we hope that your participation and interest will continue, even though you are now relieved of further dues payments.

With best wishes,

Sincerely yours,

Harry Harmon, FAIA  
Secretary

cc: Detroit Chapter, AIA  
Michigan Society of Architects, AIA





THE AMERICAN  
INSTITUTE OF  
ARCHITECTS

*Pending  
AIA*

# APPLICATION FOR CHAPTER TRANSFER

(See reverse side for instructions)

1 Mr.  Mrs.   
Ms.  Miss  Name: WILLIAM LYMAN

479220  
4-1

2 Membership Type: AIA Membership  Associate Membership  (FAIA member - Emeritus)

3 Residence: 171 GATES ST. NONE NS YPT  
ADDRESS PHONE  
PORTSMOUTH ROCKINGHAM N.H. 03801  
CITY COUNTY STATE ZIP

4 Business: SAME  
ADDRESS PHONE  
CITY COUNTY STATE ZIP

Please use my residence  business  address for mailings.

5 Birthdate: 31 AUGUST 19~~32~~16 6. Year of admission in AIA: CANNOT RECALL

7. I am licensed to practice architecture. Yes  No  If yes, list the states in which you are licensed.

MICHIGAN (CURRENT) LICENSES Lapsed IN SEVERAL  
OTHER STATES

8. I am currently employed as follows:  
Employer's Name and Business N.A.

Employer's Address N.A.

Position N.A. Period of Employment: From N.A. To \_\_\_\_\_

9. I wish to transfer from the DETROIT Chapter and MICHIGAN State Organization  
to the NEW HAMPSHIRE Chapter and the State Organization serving that state.

*[Handwritten Signature]*  
(SIGNATURE)

26 AUGUST 82  
(DATE)

(\*) EFFECTIVE DATE: ON OR ABOUT OCTOBER 15, 1982.

OCT 22 1982

THE AMERICAN INSTITUTE OF ARCHITECTS ARCHIVES. For information or study purposes only. Not to be re-reproduced or published without written permission from the AIA Archives, 1735 New York Ave., New York, NY 10003.

10 Endorsements of Components:

The applicant noted above is in good standing with this chapter and state organization.

PRESENT CHAPTER\*

*Ronald L. Jurey, Secretary*  
NAME/TITLE

DETROIT CHAPTER, AIA  
CHAPTER  
553 East Jefferson

ADDRESS  
Detroit, Michigan 48226

9-16-82  
DATE

PRESENT STATE ORGANIZATION\*\*†

*Ann Giordano*  
NAME/TITLE

MICHIGAN SOCIETY OF ARCHITECTS  
STATE  
553 East Jefferson

ADDRESS  
Detroit, Michigan 48226

9-15-82  
DATE

This Chapter agrees to the new assignment as requested in the foregoing.

PROPOSED CHAPTER\*

*G. HAMBURGER*  
NAME/TITLE  
P

NEW HAMSHIRE, AIA (Exec. Director)  
CHAPTER  
^

76 S. State Street  
ADDRESS

Concord, NH 03301

DATE

\*Signature must be that of the President or Secretary

†Applies only to those presently assigned to one of the following states: Arizona, Florida, Kentucky, New Mexico, Pennsylvania, Tennessee, or Virginia. Leave blank if you are not assigned to one of these states.

## APPLICATION INFORMATION

INSTRUCTIONS: Please complete this form, send to proper chapters and state, where appropriate, for signatures and forward the completed form with signatures to the Office of the Assistant Secretary, The American Institute of Architects, 1735 New York Ave., NW, Washington, D. C. 20006.

REQUIREMENTS: (Bylaws, Chapter II, Article 1, Section 6)

"The Secretary shall transfer the assignment of a member from one chapter to another upon written request of the member, provided that the member is in good standing in the present chapter and state organization, that the new chapter agrees to the new assignment and that the member either lives or works within the territory of the new chapter. The Secretary may grant exceptions to the foregoing rules in special cases."

The same rules generally apply to associate members who wish to transfer.

THE AMERICAN INSTITUTE OF ARCHITECTS ARCHIVES. For information or study purposes only. Not to be reprinted. Contact: 1735 New York Ave., NW, Washington, D.C. 20006



# THE AMERICAN INSTITUTE OF ARCHITECTS

## Notice of Transfer of Membership

To: Richard Clough, Exec. Director  
New Hampshire Chapter, AIA  
P. O. Box 1882  
Concord, NH 03301

NAME OF MEMBER:	William Lyman
MEMBERSHIP CLASSIFICATION:	Fellow, Member Emeritus
EFFECTIVE DATE OF TRANSFER:	October 22, 1982

We are pleased to inform you that this Application for Chapter Transfer is approved. Please enroll the member and extend all rights and privileges to which the member is entitled.

Nov. 12, 1982

Date

cc: Mr. Lyman  
Detroit Chapter, AIA  
MSA, AIA

Secretary