



STATE Massachusetts  
CITY Boston COUNTY Suffolk  
DATE Jan. 31, 1953

## ARCHITECTS' ROSTER QUESTIONNAIRE

### TO EVERY ARCHITECT IN THE UNITED STATES AND ITS POSSESSIONS:

The Architects' Roster is maintained by The American Institute of Architects as a service to the profession as a whole and to agencies of the United States Government. Every registered architect, whether or not a member of The Institute, is eligible for inclusion in the Roster. The Institute maintains custody of the Roster, keeps it up to date and in good order for use. The Roster is available to any representative of the Government and to representatives of foreign governments in Washington. Reference may be made to The Architects' Roster in negotiations with government agencies and other interested parties. Experience with the Roster since its establishment in 1946 has shown its usefulness. Growing out of an earlier Register of architects qualified for public works, The Roster provides at The Octagon an accurate, current record of the qualifications and achievements of members of the profession. It allows a positive and helpful response to requests for factual information on architects, and in that way constitutes a service to the profession.

The American Institute of Architects assumes no responsibility for the accuracy of statements made in this Questionnaire. The obligation to maintain this record as a current description of an architectural firm rests with the firm, and supplementary record forms are available for this purpose.

---

### PARTNERSHIPS SHOULD MAKE A JOINT RETURN ONLY.

Original and one copy to be mailed to THE ARCHITECTS' ROSTER, The American Institute of Architects, 1735 New York Avenue, N. W., Washington 6, D. C. One copy to be retained by the author.

- (George Stephen Lewis, A.I.A., Principal Owner)
- 1 a FIRM** (Indicate whether individual, partnership or corporation.)  
GEORGE STEPHEN LEWIS & ASSOCIATES, Architects & Engineers
- b FORMER FIRM**, Name if any GEORGE STEPHEN LEWIS, Arch't. 1930-1941; LSR, 1941-'47.
- 2 STREET ADDRESS** 120 Tremont Street, Boston 8, Mass. Phone Hu-2-6464
- 3 YEAR ESTABLISHED** 1930 under the name of GEORGE STEPHEN LEWIS, Architect.

3M-52

\* LSR - Formed firm of Lewis, Spering & Rogers in 1941 as Arch'ts. & Engrs. World War intervened from 1943 to 1946. Reorganized firm under this same name in 1946 & continued to 1947. Changed name of firm in 1947, without Messrs Spering & Rogers as members, to George Stephen Lewis & Associates.

#### 4 PERSONAL HISTORIES OF PRINCIPALS

Furnish data complete, but keep to essentials. Describe each member of firm individually; if more than four, append extra sheets.

GEORGE STEPHEN LEWIS, A.I.A.

NAME OF PRINCIPAL

NAME OF PRINCIPAL

- a** Date of Birth December 7, 1908
- b** Place of Birth Boston, Massachusetts
- c** Education ROTCH TRAVELLING FELLOW in ARCHITECTURE, 1933-1935, Europe, Great Britain, Africa, Sweden & Denmark & Greece, 14 Countries. Grad. School of Arch. Harvard Univ. Grad. Boston Arch. School, 5 yrs. Awarded Scholarship to Harvard. Engr'g. Crses.-Lowell Inst., M.I.T. & Bus. Crses.-B.U.; Special Crses. at Harvard & M.I.T. in Regional, Admin. & Legis. Plng.
- Other Ed.: Crses. in Industrial Management, L.I. MIT Social Psychology & Geology BU Public Speaking, Harvard Univ.
- d** Experience Prior to Own Practice

(Give architect or architectural firm affiliations, positions held, and approximate dates of employment.)

Maginnis & Walsh, Arch'ts., 5 yrs.  
Served as Arch. Designer, 1925-1931  
Started Practice of my own while during this period in 1930.

**e** Commenced Practice in 1930, Boston, Mass.

**f** Number of Years a Principal 23 yrs.

**g** Architectural Licenses (Give State, Number and Year issued.)

Registered Arch't. #37, Mass. (1941) issued 1942 Practicing Continuously.  
Registered Arch't. #40, N.H., 1948 Practiced Arch. in N.H. 1946-47. to Pres.  
Registered Arch't. #2795, Minn., 1947  
\* Registered & Council File with National Council of Arch. Reg. Bds.  
Council File No. 3370 Photographs of Work on File. 1950

\*\* **h** Chairman, Army Affiliation Program Committee for Arch'ts. Mass. 1949-'51

**h** Membership in Professional Societies and Offices Held (See Additional Data) Brochure

A.I.A., Chapter, Mass., Chairman, Post War Planning Comm., 1942 & 1943  
Chr. Publicity Comm., Chr. Arch'ts. Research Ctr. Comm.  
Vice Chr. Arch't. & Gov't. L. Relations Committee '47-'53  
A.I.A. National Delegate for Mass. 1946, 1948, 1950, 1951

**i** Service in World Wars I and II (Append data if desired.)

Officer, C.E., U.S. Army, Served overseas in world war II with the IX Engr. Command, Hqtrs. (Adv. & Rear) & in the Field, AAF, 8th & 9th Air Forces, for the planning, building & reconstruction of Airports & Airfields as A.E. Unit Commander, A3, S3, ETO & as Chief Project Engr. & Architect. Served also with Camouflage Bn. & Chemical Warfare Service. Participated in Capture of 21 Fighter Aircraft & Large Enemy Transport

**j** Civic Activities

President, Roslindale Bd. of Trade, 1949-1950. Served as Director, 1948-'52  
Vice Pres., 1948-1949 & Chairman of Planning & Off-street Parking Committee, 1947-'48, Chr. Planning Comm. & Chief of Staff of 25th Anniv. Roslindale Bd. of Trade & Community Parade, Chr. Comm. on City-wide "Clean Up, Paint Up, Fix Up" Campaign for Roslindale-Boston Area affiliated with Boston Chamber of Comrce  
Evacuation Officer, Civilian Defense District #13, City of Boston '42-'43

\*\* Jan. 15, 1951 Awarded Certificate of Leadership, Successful Admin. & Devoted Service.

**5 REMARKS CONCERNING QUALIFICATIONS OF FIRM**

(This space is best used to present qualifying information such as number of employees, amount of office space, financial information and other information presumed of interest to a prospective client. Append extra sheet or use back of this form, if necessary.)

Our firm operates upon an associated basis with the registered professional engineers indicated below. We also associate together in business with other architects when project conditions require such service. Our firm holds a class "A" rating as a member of the American Institute of Architects through its principal member, George Stephen Lewis, A.I.A. You will find our professional background includes 27 yrs. of experience in the profession of which 23 yrs. cover our practice of important large & small projects. We have been an Institute member in good standing for over 17 yrs. and have served as Supervising Architect for the State Capitol of Mass. and also as architect for City, State, and other governmental buildings as indicated in this roster. A brochure of our professional work, service, and affiliations is herewith attached. Office facilities: 350 sq. ft. of arch. design & business office space plus over 3600 sq. ft. of drafting & engineering space of our associated engineers. One stenographer, 2 mimeograph personnel & their office space.

**6 CONSULTANTS USUALLY EMPLOYED: (If a member of your staff, so state.)**

**a STRUCTURAL ENGINEERS**

(Member of Staff)

Name of Firm or Individual Lawrence Smith Burke, Prof. Reg. Engr. #1160

Business Address 120 Tremont Street, Boston 3, Mass.  
c/o Cleverdon, Varney & Pike, Engrs.

**b HEATING AND VENTILATING ENGINEERS**

Name of Firm or Individual New England Radiant Heating Co. (Joseph Temple, Engr.)

Business Address 50 Boston, Mass. & R.D. Kimball Co., Boston, Mass., Engrs.  
Also Trask Heating Co., Medford, Mass., Contr. & Engrs.

**c ELECTRICAL ENGINEERS**

Name of Firm or Individual Martin Keane, Reg. Prof. Electrical Engr.

Business Address 32 Maxfield Street, West Roxbury, Mass.

**d PLUMBING OR SANITARY ENGINEERS**

Name of Firm or Individual McCarron & Sullivan, Prof. Reg. Engrs.

Business Address 45 Newbury Street, Boston, Mass.  
Sanitary Engrs.: Metcalf & Eddy, Consulting Engrs., Statler Bldg.  
Boston, Mass.

**e LANDSCAPE ARCHITECTS**

Name of Firm or Individual George B. Cabot & Associates (R. Newton Mayall)

Business Address 45 Bromfield St., Boston, Mass., Reg. Engrs & Landscape  
Architects.

**f OTHER (Civil, Foundation or Mechanical Engineers, Appraiser, Equipment Designers, Valuators, Industrial Lay-out Engineers, etc.)**

Civil Engr.: Leroy Hersum, C.E. Prof. Reg. Engr., Mass. & N.Y.  
Prof. Estimating Engr. Leslie B. Buckingham

.....  
.....  
.....  
.....

THE AMERICAN INSTITUTE OF ARCHITECTS ARCHIVES For information or study purposes only. Not to be recycled, quoted, or published without written permission from the AIA Archives, 1735 New York Ave. NW, Washington, DC 20006

# 7 REPRESENTATIVE WORK FOR WHICH YOU WERE OR ARE ARCHITECTS; OR WERE OR ARE ASSOCIATED

WITH OTHERS: (In left margin, mark \*—U. S. Government projects, \*\*—projects not yet complete.)

Name and type of project	Location	Date	Cost	Indicate whether as Architect or Associate Architect
Renov.to State Capitol	Boston	1948-51	\$77,153.39	Supervising Architect
Nahant Sanitary Bldg.	Nahant, Mass.	1948-49	\$17,346.00	Architects & Engineers
** Warren's Pharmacy	Randolph, Mass.	1947-50	\$43,600.00	Architects & Engineers
** Belko Residence	Salem, N.H.	1947-48	\$25,000.00	Architects & Engineers
Chase Residence	Lexington, Mass.	1946-48	\$21,100.00	Architects & Engineers
Lodgen's Supermarket	Roslindale	1947-48	\$10,700.00	Architects & Engineers
Alter.Lassell Shop Res. & Maynard, Mass	Maynard, Mass	1947-48	\$1979.00	Architects & Engineers
Miller Bldgs.Survey	Fittsfield, Mass.	1947	\$63,000.00	Architects & Engineers
Vet.Housing Liv.Est.	Mattapan, Mass.	1947-48	\$17,200.00	Architects & Engineers
Add.Decatur-Hopkins	Boston, Mass.	1948	\$28,000.00	Architects & Engineers
Merlin Garage Bldg.	J.P.Boston, Mass.	1946	\$1200.00	Architects & Engineers
* New watertown Arsenal Warehouse	Watertown, Mass.	1941	\$997,000.00	Arch't.for J.R.Worcester (Engrs.) Co.
Church of Annunciation	Danvers	1936-37	\$123,000.00	John A. McPherson, A.I.A. Assoc.Arch't with
New Town River Yatch Club	Gunicy, Mass.	1947-48	\$35,000.00	Assoc./L.W.Howard, A.I.A. Architects & Engineers
Carroll Reed Ski Shop	Littleton, N.H.	1947	\$2500.00	Architects & Engineers
Dowd Residence Alter.	Dorchester, Mass.	1942-43	\$4500.00	Architects & Engineers
Misc.Public Bldgs. Work Projects Bd.	City of Boston	1935-36	Est.Surveys	Architect
Alter.John L.Brandegee	J.P.Boston	1948	\$1500.00	Architects & Engrs.
Alter.Davis Mem.Bldg.	Rosl.Boston	1946	\$1200.00	Architects & Engrs.
Alter.James Brox Res.	Lowell, Mass.	1941	\$2500.00	Assoc.Eugene Weisberg Architect & Engr.
Sportfisherman Boat Cabin	Rockland, Me.	1939	\$13,000.00	Architect & Indust. Designer
Herbert A. Horgan Celtic Monument	Brookline, Mass	1929	\$undeterm'd	Assoc.Leo A.Whelan, A.I.A. Architect & Designer
E.B.Badger & Sons Co. Oil Refineries	U.S. & Europe	1937-41	\$Millions	Service with Others. Architect & Engr.
* Defense Projects Waste Disposal Plants	U.S.A.	1941-42	\$Millions	for Wetcalf & Eddy, Engrs Architect & Engineer
* Lighter-than-Air Base	Weymouth, Mass.	1941	\$Millions	Maurice A. Reidy, Engr. Architect for
Herbert A. Horgan Alter.Apartment Bldg.	Brookline, Mass.	1930	\$undeterm'd	Architect
* Jackson & Moreland, Engrs. Supercharger Plant	Lynn, Mass.	1941	\$Millions	Defense Project Architect for Engrs.
* U.S.Army Hospital General	Frammingham, Mass.	1943	\$Millions	Stevens, Curtin & Riley Architect & Engineer for
Competition Design for State Vet.Serv.Bldg.	Minnesota	1946	\$2,000,000	Architects & Engineers
* Expansion Lem.Competition Design Thomas Jefferson Nat.	St.Louis, Mo.	1947	\$33,000,000	Architects & Engineers
Office Bldg. Competition Design U.S.Jr.Chamber of Com.		1949	\$222,046.00	Architects & Engrs.
* Competition Design N.H.State Office Bldg.	Concord, N.H.	1950	\$575,000.00	Architects & Engrs.
U.S.Army Reconstr. Munich-Riem Airfield	Germany	1945	Mil.Finance	Architect Chief Proj.Engr.&
Research Drwgs. Emerg.Plann'g Historical Bldgs.	Arch'ls. Bureau	1933	Spec.Funds	Architect
Courthouse New Suffolk Cty.	Boston, Mass.	1936-37	\$5,000,000	Desmond & Lord, Arch'ts Arch't-Designer For

THE AMERICAN INSTITUTE OF ARCHITECTS ARCHIVES For information or study purposes only. Not to be recycled, quoted, or published without written permission from the AIA Archives, 1735 New York Ave. NW, Washington, DC 20006

**8 PHOTOGRAPHS/PHOTOSTATS**

Not mandatory. Submit herewith photographs or photostats (size 8" x 10") of several buildings for which you have been the Architect, as follows: (N.C.A.R.B. presentation acceptable.)

- #1 Renovations to State Capitol, State House, Boston, Mass. Roof Repairs & Major Utility Drainage Improvements, served as Supervising Architect
- #3 Sanitary Building, Nahant, Mass for MDC, Comm. of Mass. Arch't. & Engr.
- #2 Lodgen's Supermarket, Roslindale, Mass. Architect & Engineer
- Chase Residence, Lexington, Mass. Architect & Engr.
- Church of the Annunciation, Danvers, Mass. associated architect with John A. McPherson, A.I.A. architect

**9 COLLABORATION WITH OTHER ARCHITECTS:**

**a** As an established individual firm, are you willing to collaborate with other firms or individuals?

Yes if arrangements are practical & proper.

**b** Are you and/or your firm agreeable to accepting supervision of work where designs are produced by others—**or vice versa?**

Yes if proper conditions are effected & we are given prof. title credit.

**c** List firms (or individuals) with which you are associated at present or have an associate or working agreement: (Please furnish a letter from the other party verifying the association.)

.....

.....

.....

.....

.....

.....

.....

.....

.....

**10 THIS QUESTIONNAIRE MAY BE MADE AVAILABLE TO GOVERNMENTAL AGENCIES**

yes  no

The undersigned hereby certify that the above is a true statement of facts.

Name of Firm or Individual..... GEORGE STEPHEN LEWIS & ASSOCIATES

Signed by all Principals:.....

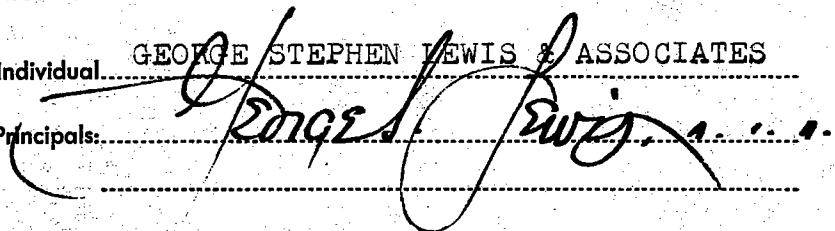

.....

.....

.....

.....

.....

THE AMERICAN INSTITUTE OF ARCHITECTS ARCHIVES For information or study purposes only. Not to be recycled, quoted, or published without written permission from the AIA Archives, 1735 New York Ave. NW, Washington, DC 20006





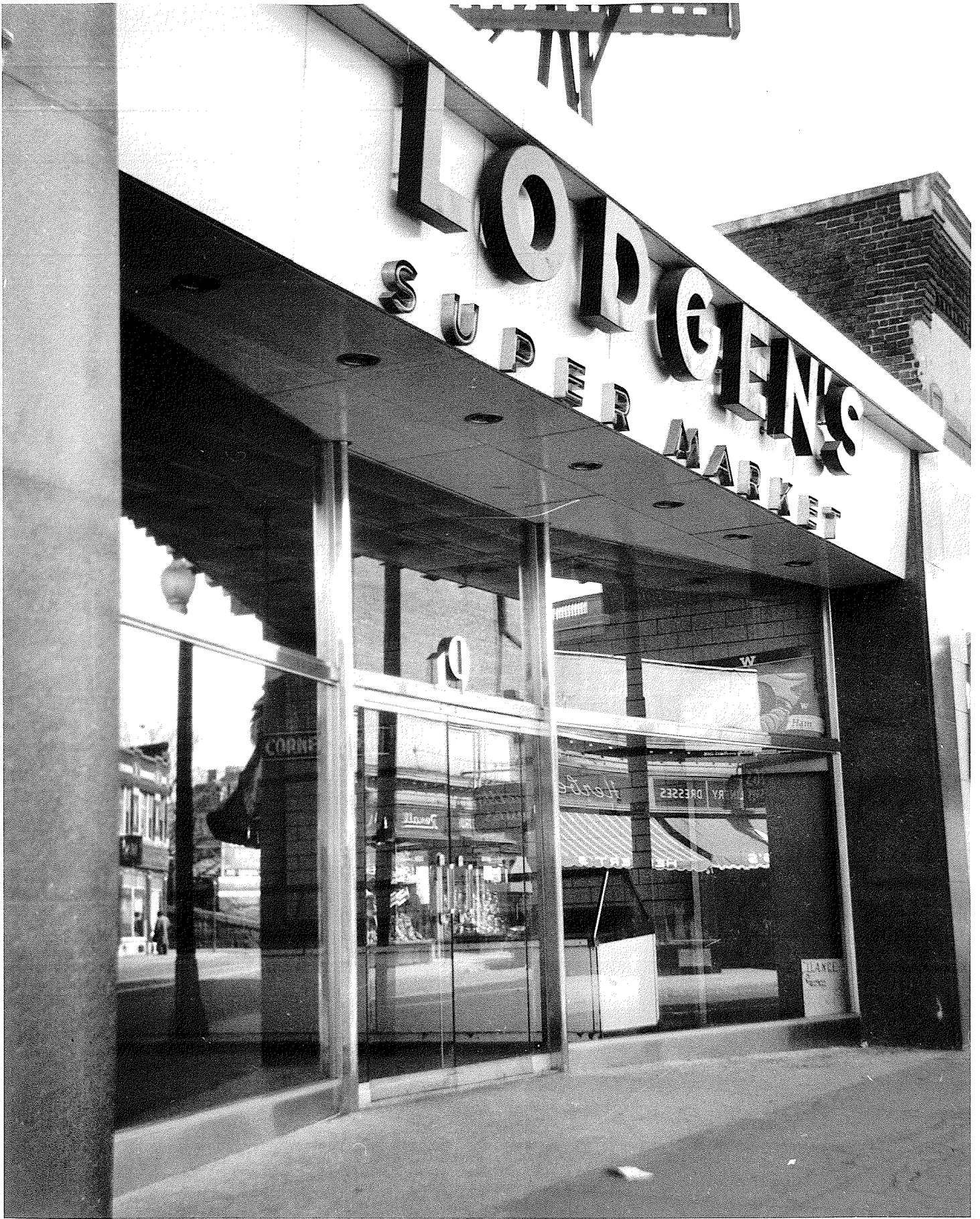



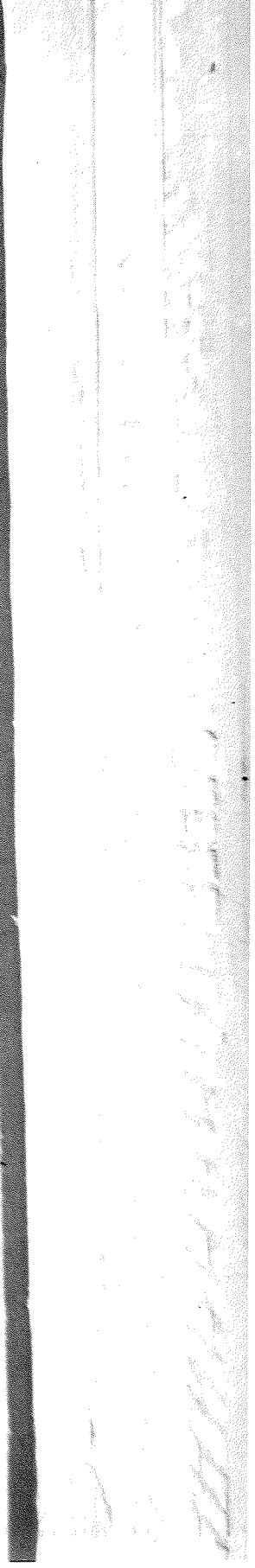
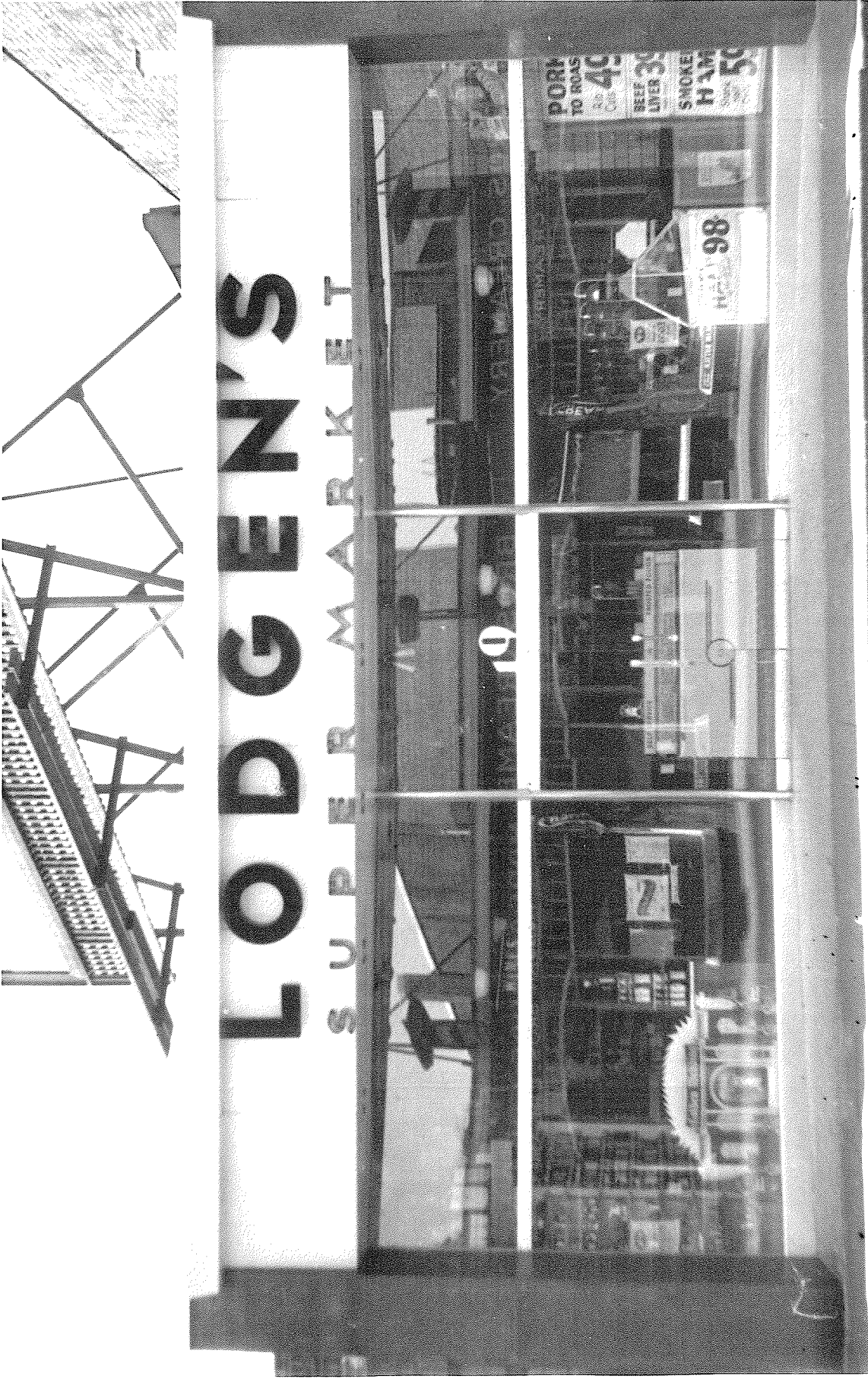

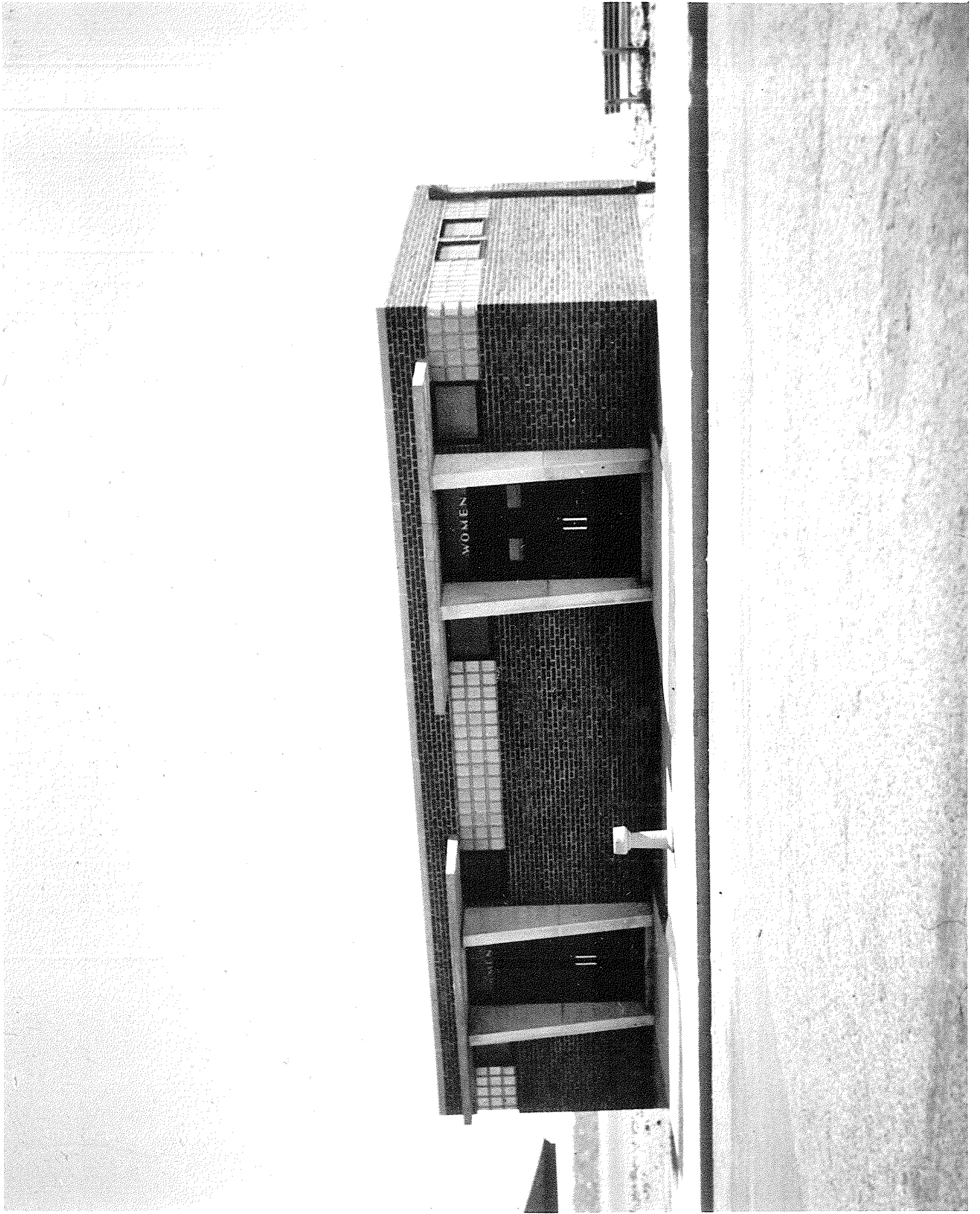

THE AMERICAN INSTITUTE OF ARCHITECTS ARCHIVES. For information or study purposes only. Not to be recycled, quoted, or published without written permission from the AIA Archives, 1735 New York Ave. NW, Washington, DC 20006

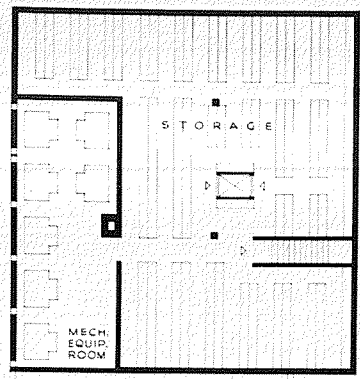

BASEMENT PLAN

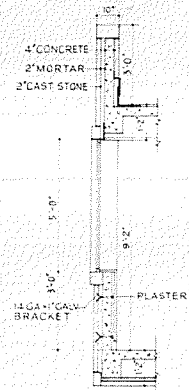

TYPICAL WALL DETAIL  
SCALE 1/8" = 1'-0"

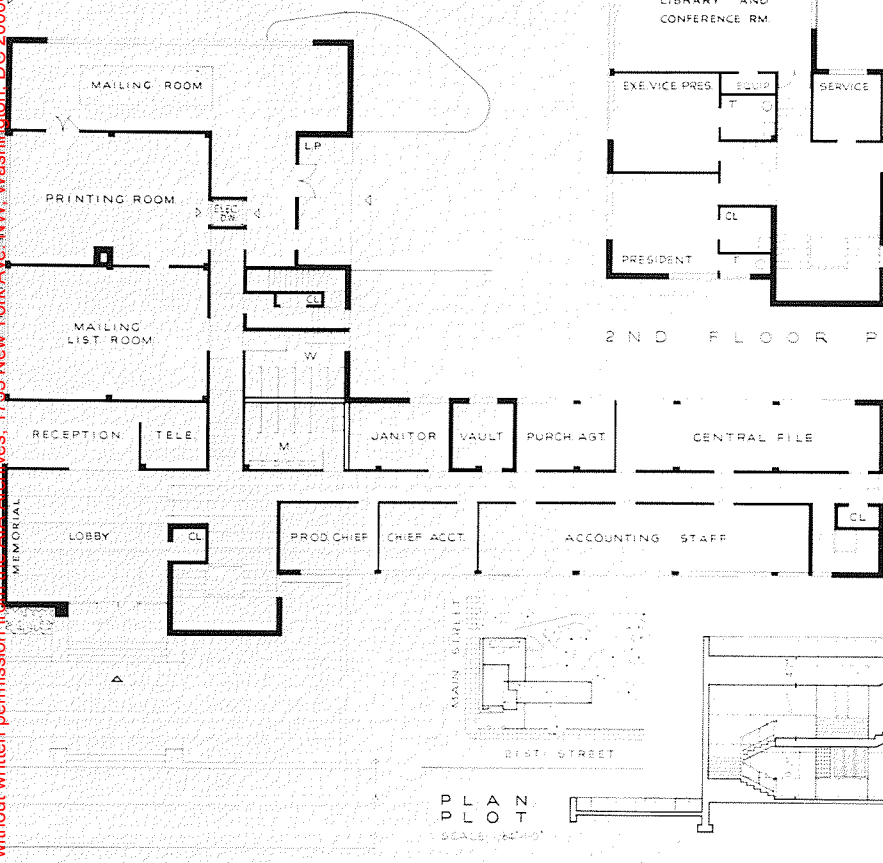
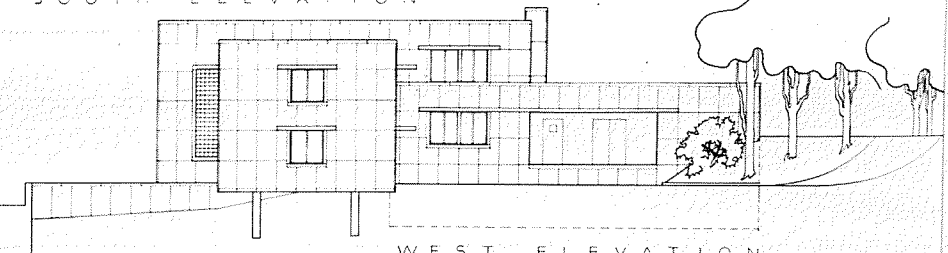
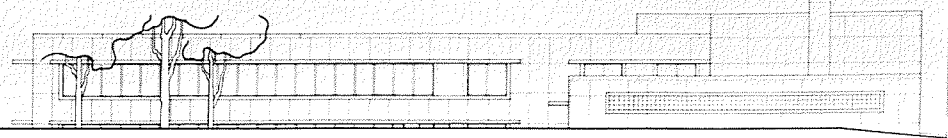

2ND FLOOR PLAN

FIRST FLOOR PLAN

SCALE OF FLOOR PLANS  
0 4 8 12 16 20 FEET

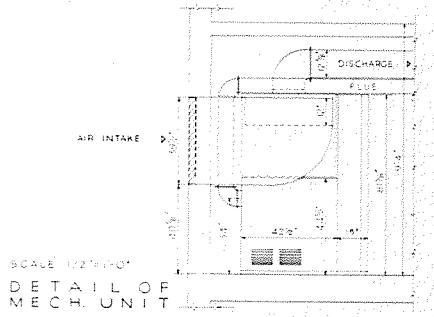

DETAIL OF MECH. UNIT

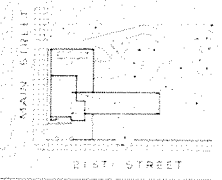

PLAN PLOT

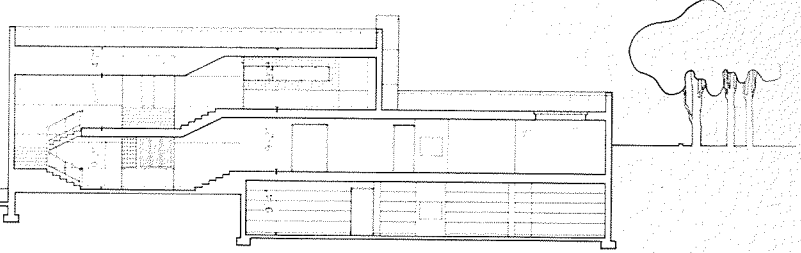

FUTURE EXPANSION		CUBAGE	
52.52	× 54.17	=	2859.26
51.17	× 20.17	=	1032.69
		=	3206.95
102.32	× 26.84	=	2747.86
		=	5114.43 SQ. FT.
52.55	× 55.00	× 9.55	= 26934.66
20.17	× 51.17	× 9.17	= 9384.40
31.17	× 10.55	× 21.55	= 70493.28
22.17	× 25.00	× 21.55	= 11822.19
17.55	× 25.67	× 21.55	= 9484.46
9.64	× 11.27	× 18.55	= 2014.75
26.84	× 91.00	× 16.55	= 40272.46
			= 132861.67

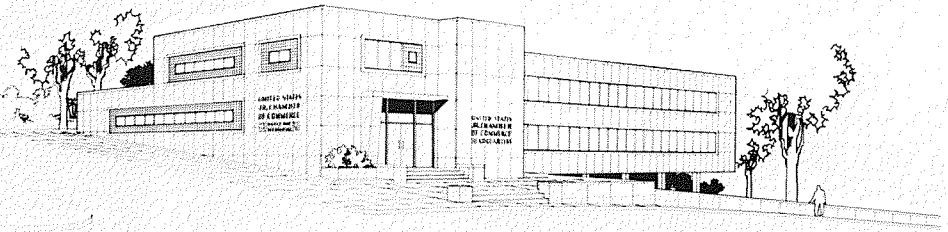

PERSPECTIVE

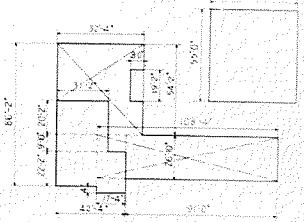

CUBAGE PLANS

PROGRESSIVE ARCHITECTURE  
UNITED STATES JUNIOR CHAMBER OF COMMERCE COMPETITION

THE AMERICAN INSTITUTE OF ARCHITECTS ARCHIVES. For information or study purposes only. Not to be recycled, quoted, or published without written permission from the AIA Archives, 1735 New York Ave. NW, Washington, DC 20006

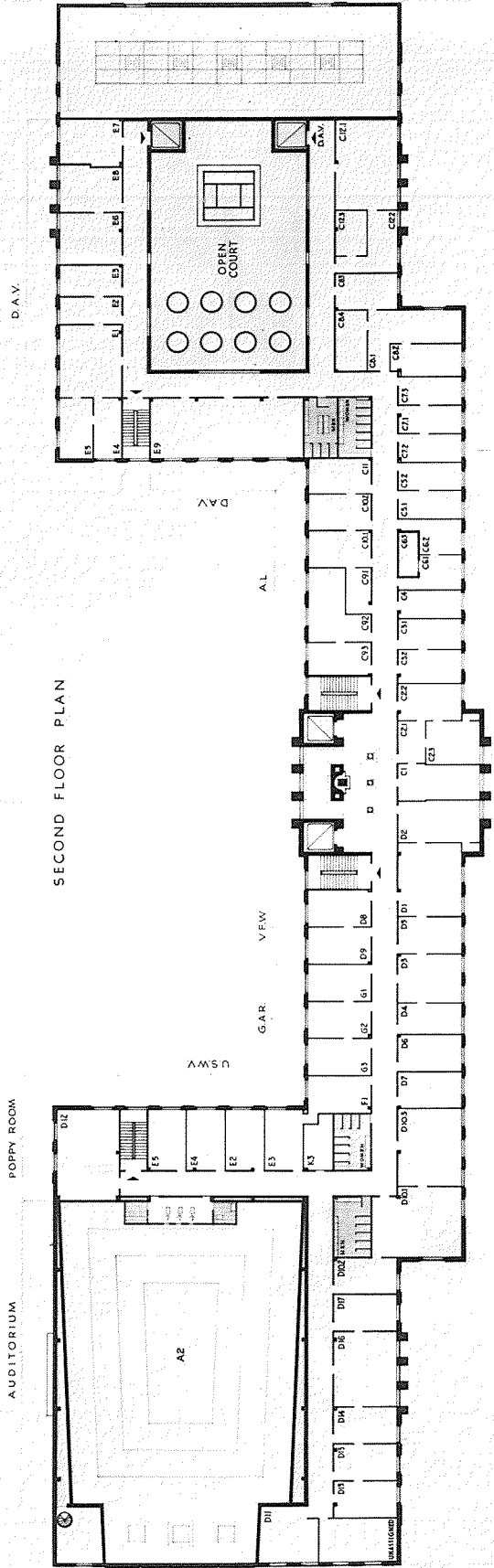

SECOND FLOOR PLAN

A.4.1

A.L.

V.F.W.

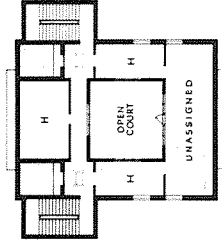
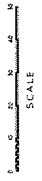

THIRD FLOOR PLAN

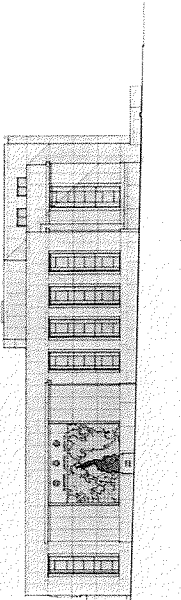

WEST ELEVATION

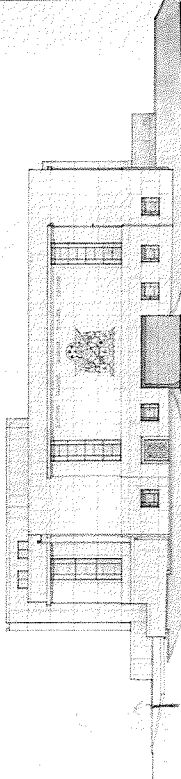

EAST ELEVATION

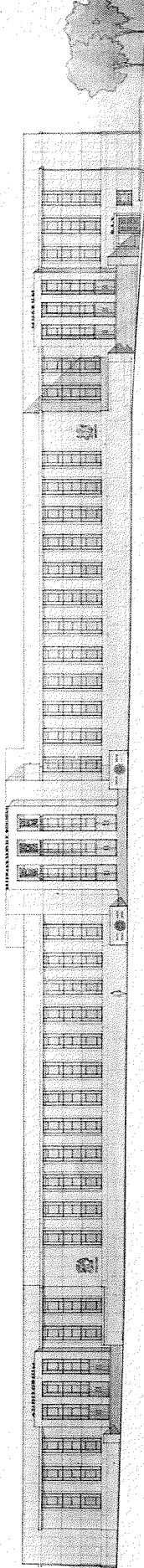

SOUTH ELEVATION

COMPETITION FOR THE MINNESOTA STATE VETERANS SERVICE BUILDING

THE AMERICAN INSTITUTE OF ARCHITECTS' ARCHIVES. For information or study purposes only. Not to be recycled, quoted, or published without written permission from the AIA Archives, 1735 New York Ave. NW, Washington, DC 20006

SCALE  
0 5 10 15 20

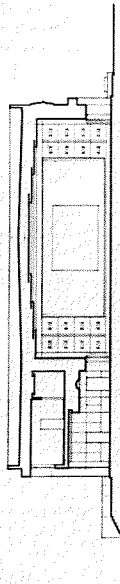

SECTION THRU AUDITORIUM

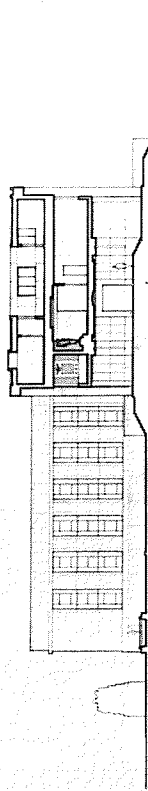

CROSS SECTION THRU CENTER OF BUILDING

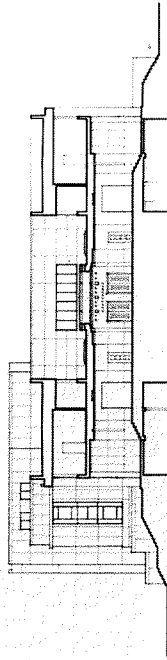

SECTION THRU MUSEUM LOBBY

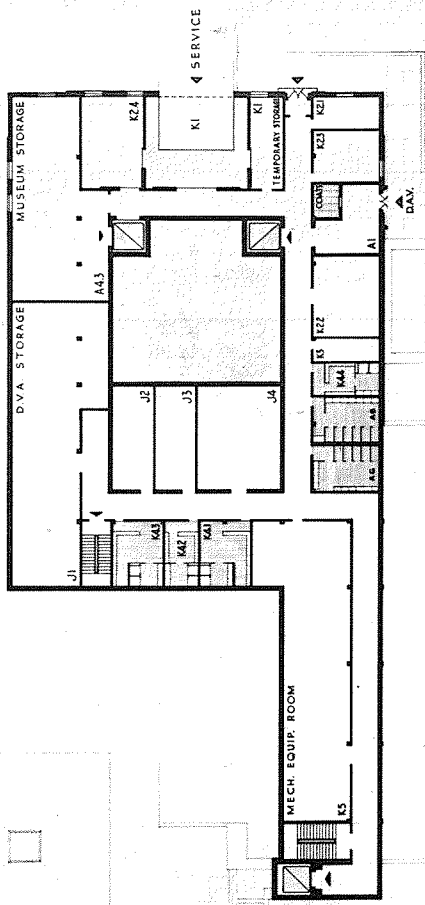

BASEMENT FLOOR PLAN

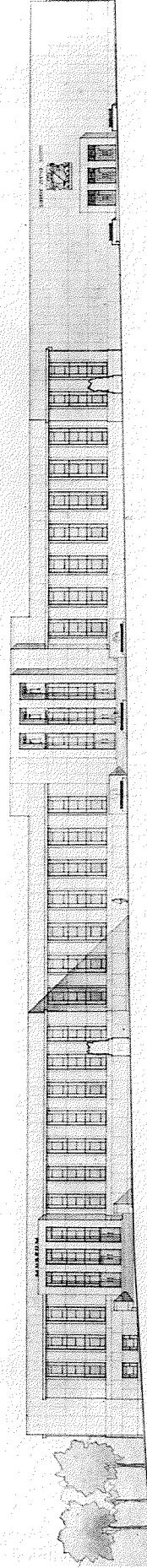

NORTH ELEVATION

COMPETITION FOR THE MINNESOTA STATE VETERANS SERVICE BUILDING

THE AMERICAN INSTITUTE OF ARCHITECTS ARCHIVES. For information or study purposes only. Not to be recycled, quoted, or published without written permission from the AIA Archives, 1735 New York Ave. NW, Washington, DC 20006

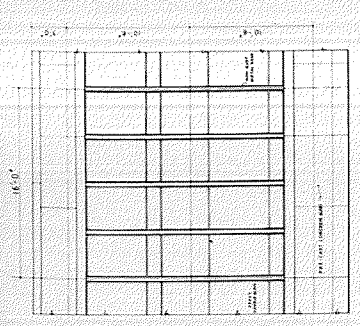

1/4" SCALE DETAIL OF TYPICAL BAY

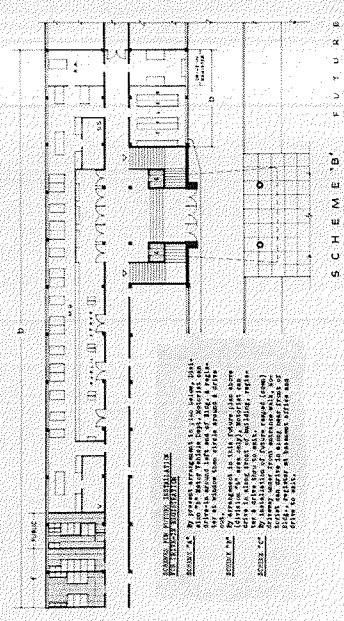

NOTES FOR THE ARCHITECT:  
1. ALL WORK TO BE DONE IN ACCORDANCE WITH THE SPECIFICATIONS AND CONDITIONS OF CONTRACT.  
2. THE CONTRACTOR SHALL BE RESPONSIBLE FOR OBTAINING ALL NECESSARY PERMITS AND APPROVALS.  
3. THE CONTRACTOR SHALL MAINTAIN ACCESS TO ALL ADJACENT PROPERTIES AT ALL TIMES.  
4. THE CONTRACTOR SHALL PROTECT ALL EXISTING UTILITIES AND STRUCTURES.  
5. THE CONTRACTOR SHALL MAINTAIN ADEQUATE SAFETY AND SECURITY AT ALL TIMES.  
6. THE CONTRACTOR SHALL MAINTAIN ADEQUATE RECORDS OF ALL WORK DONE.  
7. THE CONTRACTOR SHALL MAINTAIN ADEQUATE COMMUNICATIONS AT ALL TIMES.  
8. THE CONTRACTOR SHALL MAINTAIN ADEQUATE RECORDS OF ALL WORK DONE.  
9. THE CONTRACTOR SHALL MAINTAIN ADEQUATE COMMUNICATIONS AT ALL TIMES.  
10. THE CONTRACTOR SHALL MAINTAIN ADEQUATE RECORDS OF ALL WORK DONE.

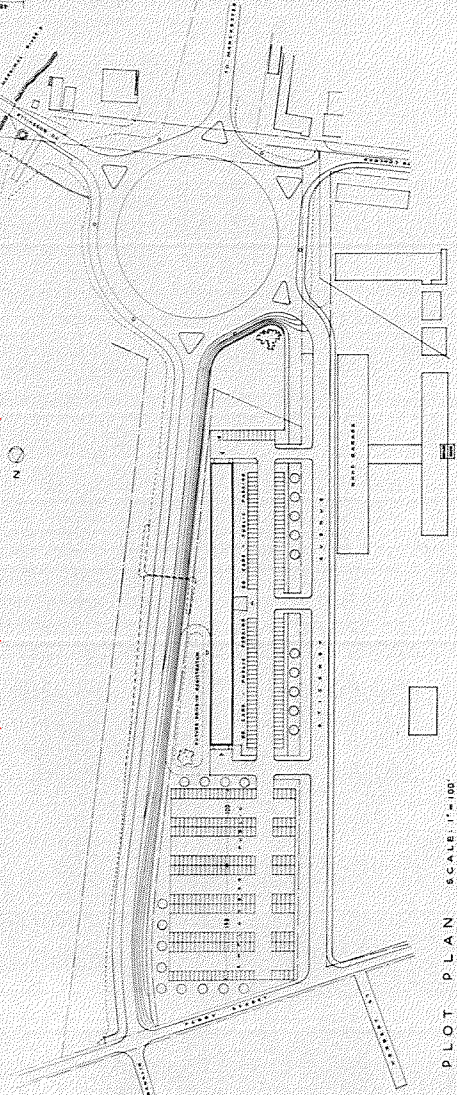

PLOT PLAN SCALE: 1" = 100'

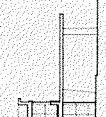

CROSS SECTION

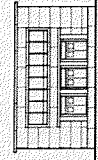

NORTH ELEVATION

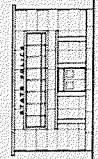

SOUTH ELEVATION

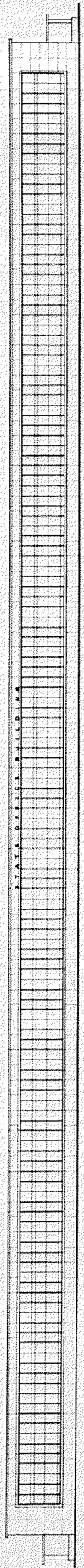

EAST ELEVATION

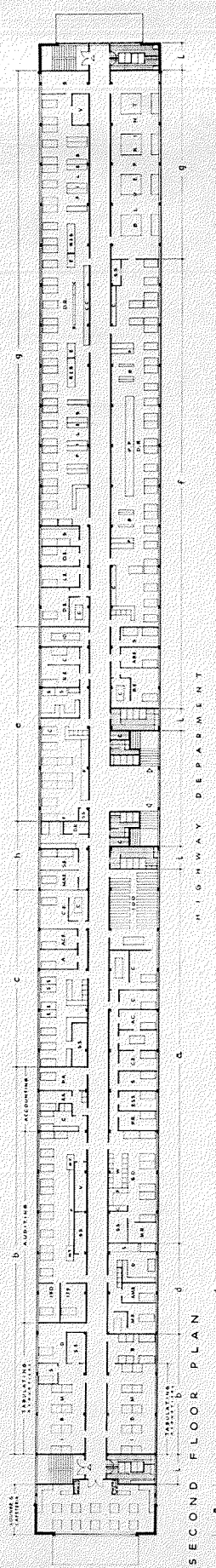

SECOND FLOOR PLAN

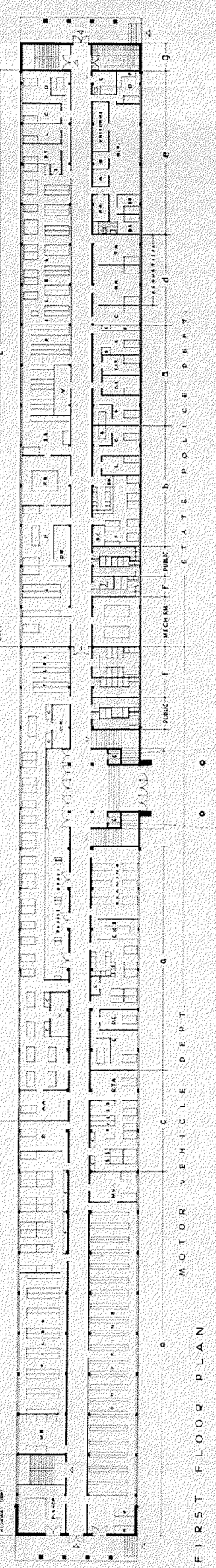

FIRST FLOOR PLAN

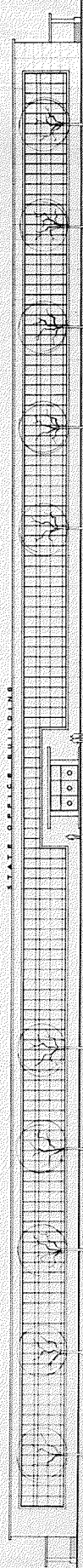

WEST ELEVATION

NEW HAMPSHIRE STATE OFFICE BUILDING COMPLETION

THE AMERICAN INSTITUTE OF ARCHITECTS ARCHIVES For information or study purposes only. Not to be recycled, quoted, or published without written permission from the AIA Archives, 1735 New York Ave. NW, Washington, DC 20006



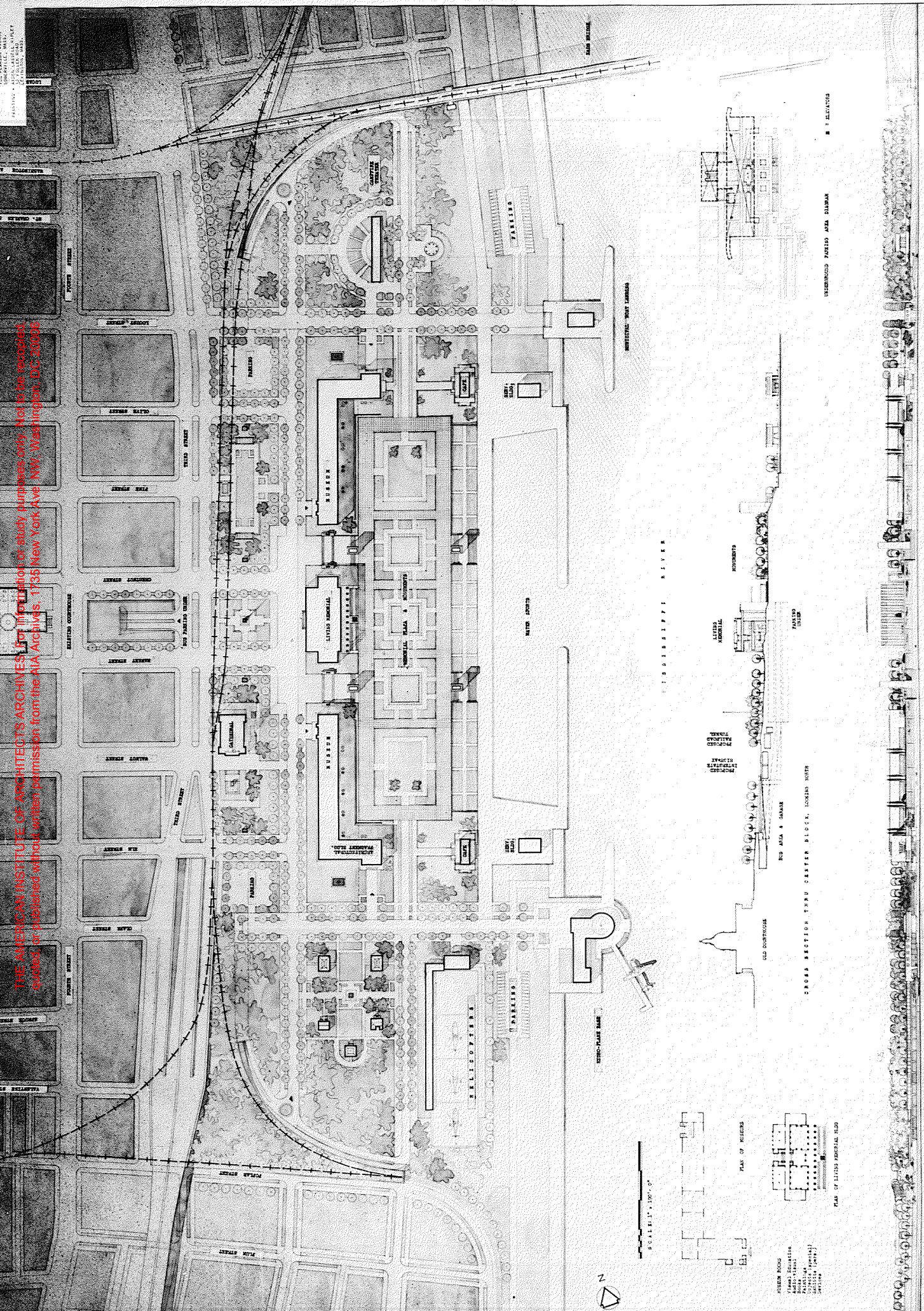

THE ARCHITECTURAL INSTITUTE OF AMERICA ARCHITECTS ARCHIVES FOR THE RECORD OF STUDY PURPOSES ONLY. NOT TO BE REPRODUCED, COPIED, OR DISTRIBUTED WITHOUT WRITTEN PERMISSION FROM THE AIA ARCHIVES, 1735 NEW YORK AVE. N.W., WASHINGTON, D.C. 20004

THE JEFFERSON NATIONAL EXPANSION MEMORIAL COMPETITION

SHEET NO. 1  
 ARCHITECTS ARCHIVES

SHEET NO. 1  
 ARCHITECTS ARCHIVES

SHEET NO. 1  
 ARCHITECTS ARCHIVES



1 9 5 5  
H O N O R S  
A W A R D E D

to

GEORGE STEPHEN LEWIS, A.I.A., RA, CE, AE, RTF.

Awarded Gold-Sealed Blue Ribbon Certificate  
for 25 Years of Service to the Community for  
Conduct of Affairs in accordance with the Best  
Traditions professionally and for Energy and  
Integrity which has won the Respect and Confid-  
ence of the entire Community. Given by the  
Roslindale Board of Trade, Boston, Massachusetts,  
June 20, 1955

\* \* \* \* \*

Elected as MARSHALL of the Military Order of  
World Wars , Boston Chapter

\*\*\*\* \* \* \* \* \*\*\*\*

DELEGATE to the STATE CONVENTION of the RESERVE  
OFFICERS' ASSOCIATION, Mass.

\* \* \* \* \*

Awarded the NATIONAL RESOURCES CONFERENCE  
CERTIFICATE

By

The Industrial College of the Armed Forces

\* \* \* \* \*

GEORGE STEPHEN LEWIS, A.I.A., R.A., CE, A.E.

ARCHITECTS' ROSTER

SUPPLEMENTARY INFORMATION

Work done as architect or architect-designer with other  
Architectural and Engineering Firms:

New Suffolk County Courthouse, Desmond & Lord, Architects  
Oil Refineries & Chemical Plants, E.B. Badger & Sons Co.  
John M. Gray Co., Arch'ts., Chicopee Housing Project, Mass.  
Maurice A. Reidy, Engrs., Lighter-than-Air Naval Base, Weymouth.  
Henry O'Rourke, Arch't., St. Margaret's School, Lowell, Mass..  
Jackson & Moreland, Engrs., Supercharger Plant, Lynn, Mass.  
Metcalf & Eddy, Engrs., Waste Disposal & War Plants.  
Stevens, Curtin, Mason & Riley, Arch'ts., U.S. Army General Hospital  
Cram & Ferguson, Arch'ts., Alterations to New Eng. Mutual Life Ins.

The above work was done in addition to work under my own practice  
of twenty three years.

H. H.  
For Rosler.

GEORGE STEPHEN LEWIS & ASSOCIATES  
ARCHITECTS & ENGINEERS  
120 TREMONT STREET, BOSTON 8, MASSACHUSSETTS

MEMBER OF THE AMERICAN  
INSTITUTE OF ARCHITECTS  
BOSTON SOC. OF ARCHTS.  
NAT'L AERONAUTICS ASSO.  
CABLE ADDRESS: GESLA  
TEL. HUBBARD 2-6464

Apr. 24  
1954

American Institute of Architects  
1735 New York Avenue, N.W.  
Washington 6, D.C.

Att. of The Secretary of the A.I.A.

Gentlemen:

You will find enclosed a new and current copy of our firm's brochure for the Institute files. It would be advisable to remove any previous printed brochures and replace them with the new one mentioned above. However, make sure that you retain the Architects Roster file and the files of our photographs.

Our new brochure is marked as dated APR. 1954 on the back cover.

Very truly yours

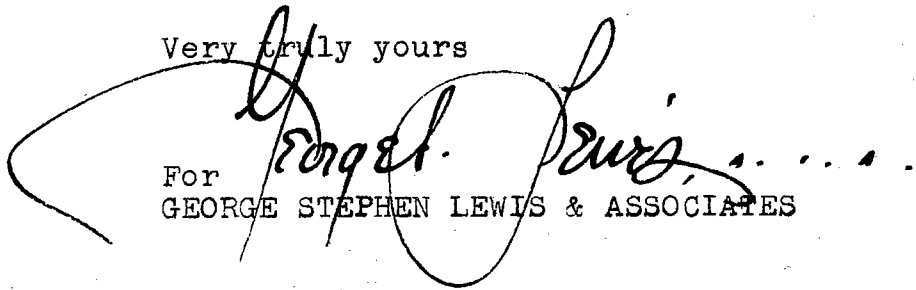

For  
GEORGE STEPHEN LEWIS & ASSOCIATES

GSL/1

Enclosure: Firm's Brochure of Apr. 1954

THE AMERICAN INSTITUTE OF ARCHITECTS ARCHIVES For information or study purposes only. Not to be recopied, quoted, or published without written permission from the AIA Archives, 1735 New York Ave. NW, Washington, DC 20006

**GEORGE STEPHEN LEWIS & ASSOCIATES**  
A R C H I T E C T S & E N G I N E E R S

THE AMERICAN INSTITUTE OF ARCHITECTS ARCHIVES For information or study purposes only. Not to be recycled, quoted, or published without written permission from the AIA Archives, 1735 New York Ave. NW, Washington, DC 20006

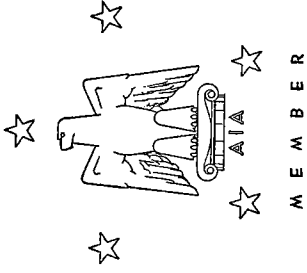

T O P P E R F O R M A N C E I S E X C E L L E N C E I N S E R V I C E

Hospitals & Clinics

Schools & Colleges

Libraries & Clubs

Sanitary Buildings

Housing & Homes

Office Buildings

Shopping Centers

Health Centers

Memorials

Airports

Theaters

Gymnasiums

Zoos & Park Buildings

Recreation Buildings

Government Buildings

Churches & Rectories

Fire & Police Stations

Communication Centers

Stores & Shops

Hotels & Motels

Laboratories

Auditoriums

Incinerator Buildings

G E N E R A L P R A C T I C E

Registered in Massachusetts, New Hampshire & Minnesota

Record on File with National Council of Architectural Registration Boards for Registration in all States

S T A F F O R G A N I Z A T I O N

Firm Name:

GEORGE STEPHEN LEWIS & ASSOCIATES  
Architects & Engineers  
Boston, Massachusetts

Principal:

George S. Lewis, A.I.A., R.A., C.E., A-E, R.T.F.  
Architect & Engineers  
Town & City Planner

Associates & Consultants:

1. Structural Engineering:

Lawrence S. Burke, Prof. Reg. Engr.  
120 Tremont St., Boston, Mass.

2. Site Engineering:

Leroy M. Hersum, C.E., Prof. Reg. Engr.

3. Electrical:

Martin Keane, Prof. Reg. Elect. Engr.

4. Plumbing & Electrical:

McCarron & Sullivan, Inc., Prof. Reg. Engrs.  
45 Newbury St., Boston, Mass.

5. Sanitary Engineers:

Metcalf & Eddy, Consulting Engrs.  
Statler Building, Boston, Mass.

6. Heating Engineers:

R. D. Kimball Co., Engrs.  
6 Beacon St., Boston, Mass.

7. Site Planning & Landscaping:

R. Newton Mayall, Prof. Reg. Engr.  
George Cabot & Associates  
45 Bromfield St., Boston, Mass.

PROFESSIONAL SERVICE

National Delegate, Mass. Chapter, to Convention of American Institute of Architects, 1946, 1948, 1950, 1951  
Director of the Boston Architectural Center, 1941-1943 & 1948-1950. (Member for over 25 years)

Chairman, Army Affiliation Program Committee for Architects, Massachusetts, 1949-1951  
Commended by President of the A.I.A. (Nat.) for Leadership & Work of Committee

Chairman, Library Committee, Boston Architectural Center, 1950-1951

Chairman, Post-War Planning Committee for the Architects of Massachusetts, 1942-'43

Chairman of Publicity Committee, Mass. State Association of Architects, 1950-1951

Chairman, Committee on Architects' Research Center, M.S.A.A., 1952

Vice Chairman & Member of Architect & Governmental Relations Committee, M.S.A.A., A.I.A., 1947-1953

Member, Committee for Urban Planning for Massachusetts, Boston Society of Architects, 1947-1948

Member of Harleston Parker Medal Committee, Boston Society of Architects, 1935-1936

CIVIC, COMMUNITY & PUBLIC SERVICE

President & Director, Roslindale Board of Trade, 1948, 1949, 1950. (Director, 1951 & 1952)  
Award of Leadership, Successful Administration & Devoted Service, 1951

Chairman of World's Fair for Boston Committee, 1948 to 1950

Chairman, Planning Committee & Chief of Staff, 25 Anniv. Roslindale Bd. of Trade & Community Parade, 1951

Chairman, Citywide "Clean Up, Paint Up, Fix Up" Campaign Committee for Roslindale-Boston Area, 1952

GENERAL COMMITTEE MEMBER, 1953, Greater Boston Chamber of Commerce & City of Boston

Chairman, Planning Committee for Traffic & Off-Street Parking for Roslindale, Mass., 1947-1948

Member, Reserve Officers Promotion Board, 1952, Mass. Military District

Officer of Executive Staff, Military Order of World Wars, 1951, 1952-1954

Evacuation Officer, Civilian Defense District #13, City of Boston, 1942-1943

Officer, Corps of Engineers, IX Engr. Command, Hqtrs., A.A.F. in ETO, World War II

"Career Day" Speaker for Boston Technical High School, chosen as Leader in the field of Architecture, 1954, and in Art, 1952.

EDUCATIONAL BACKGROUND

GEORGE STEPHEN LEWIS, A.I.A., R.A., C.E., A-E, R.T.F.F.

ROTCH TRAVELLING FELLOW in ARCHITECTURE, Research & Travel in 14 countries of Europe, Africa, & Great Britain

Graduate of School of Architecture, Harvard University

Graduate of the Boston Architectural Center School

HARVARD SCHOLAR in Architecture, (B.A.C.)

Lowell Institute, M.I.T., Industrial Management, Building & Advanced Engineering

Boston University, Business Courses

Command & General Staff College, DIPLOMA OF 1st ARMY

Harvard University, Post-War and Regional Planning

Massachusetts Institute of Technology, Administrative & Legislative Planning

MILITARY SERVICE IN WORLD WAR II

OFFICER, Corps of Engineers, Hqtrs. IX Engineer Command, A.A.F., 8th & 9th Air Forces. Planning, Building, & Reconstruction of AIR PORTS and AIRFIELDS,

A. E. Unit Commander, A3, S3, ETO. Served as CHIEF PROJECT ENGINEER & ARCHITECT, Administrative, Executive & Engineer Officer for the following Air Ports:

Munich-Riem, Germany; Orly Field, Paris; Oberwiesefeld, Germany; Istres Air Base, France.



RECORD OF FIRM

FIRM:

GEORGE STEPHEN LEWIS & ASSOCIATES  
Architects & Engineers  
Boston, Massachusetts

PROFESSIONAL AFFILIATIONS:

Member of the American Institute of Architects  
Member of the Massachusetts State Association of Architects  
Member of the Boston Society of Architects  
Member and former Director of the Boston Architectural Center  
Member of the National Aeronautics Association  
Member of Construction Specifications Institute (National)  
Affiliated with Bureau of Church Building & Architecture, N. Y.

PROFESSIONAL PRACTICE & EXPERIENCE:

Our experience and practice has covered a period of over twenty-eight years. Associates of the firm have served as architects, engineers, consultants, and associates on many important projects and buildings concerning contracts with both private clients and governmental agencies. Through progressive-ness in design, modern science in building construction, planning, and expert engineering, we have produced successful results for our clients. In service, dependability, integrity, and outstanding performance are characteristics of the operations of our firm as well as attentiveness to the necessary economies, and a background of cultural, practical, and technical experience. The firm holds a CLASS "A" rating as a member of the American Institute of Architects and respectful commendations from its clients.

#### CIVIC & PUBLIC BUILDING WORK:

1. Architects & Engineers of SANITARY BUILDING, Nahant, Massachusetts, for the Metropolitan District Commission, 1948-1949
2. Supervising Architect of Renovations to State House (STATE CAPITOL & ANNEX) Roof & Drainage System, for the Commonwealth of Massachusetts, 1948 to 1951
3. Architect associated with John A. McPherson, A.I.A., for the CHURCH of the Annunciation at Danvers, Mass. (Assoc. Fee) Job Cost: \$123,000., 1936
4. Architects & Engineers for Town River YACHT CLUB, Quincy, Mass., associated with Lawrence W. Howard, Architect, 1947-1948
5. Architect for Work Projects Board, City of Boston, 1935-1936, estimating, proposals, planning, & inspection. (Supplementary Fee Basis); Fire Stations, Police Stations, Golf Club Buildings, Court Houses, City Hall Designs, and Roads & Highways
6. Chief Architect & Supervisory Architect for Boston Naval Shipyard, 1953 for Administrative, Industrial, Electronic, Medical, Club, & Service Buildings

#### HOMES & HOUSING:

##### Architects and Engineers for:

1. Gordon Chase, Residence, Lexington, Mass., 1947
2. Modern Homes for VETERANS HOUSING, Liversidge Development, Mattapan, Mass., 1947-1948
3. John Belko Estate, Salem, New Hampshire, RESIDENCE, GARAGE, & SITE PLANNING, 1948-1949
4. Residence & Shop of Mrs. Jane Nute Lassell, Proprietor, Maynard, Mass., 1948
5. Alterations to John L. Brandegee Home, Jamaica Plain, Boston, Mass., 1949
6. Addition & Alterations to, Seth Sakoian Residence, Arlington, Mass., for Jack M. Zillman, 1947-'48
7. Alterations for James Brock Residence, Lowell, Mass., 1941
8. Alterations to, APARTMENT HOUSE of Herbert A. Horgan, 375 Harvard St., Brookline, Mass., 1930

GEORGE STEPHEN LEWIS & ASSOCIATES  
Architects & Engineers

COMMERCIAL WORK:

1. New SUPER MARKET Building, Roslindale, Mass., Elick Lodgen, Proprietor. 1947-1948
2. PHARMACY & STORE Building at Randolph, Mass. Paul Boyle, Owner, 1947-1950
3. STORE at Littleton, N. H., for Carroll Reed Ski Shop, Inc., North Conway, N.H., 1947
4. Display Area Addition to COMMERCIAL Building for Frederick Davis, 1946
5. Survey for Modernization and Alterations of Miller OFFICE Buildings, Pittsfield, Mass. 1947
6. Consulting Architects and Engineers for Modern Improvements for Alpha Restaurant, A. J. Carpenter, Architect. 1947

MONUMENTS AND MEMORIALS:

Architect-Designer for Celtic Monument for Herbert A. Horgan - Leo A. Whalen, Associate.

INDUSTRIAL WORK:

1. Architect for New Watertown Arsenal WAREHOUSE, Watertown, Mass. (In charge of Design U. S. Army).for J. R. Worcester Co., Boston, Mass. 1941
2. Architect for WASTE DISPOSAL PLANTS for Metcalf & Eddy, Engineers. (Supplementary Fee Basis). 1941, 1942
3. Architects and Engineers for GARAGE Building, 5 Malcolm Road, Jamaica Plain, Mass. Vernon Merlin, Owner. 1946
4. Architects and Engineers for Shipping BUILDING Addition to Decatur & Hopkins Co., Associated with George Nelson Jacobs. 1948
5. Architect - Industrial Designer for 41 ft. Sport Fisherman MOTOR BOAT for Charles L. Campbell. (Cost Plus Fee Basis). 1939

CIVIC & PUBLIC BUILDING WORK:

Work With Other Firms

1. Architect-Designer, the NEW SUFFOLK COUNTY COURTHOUSE, Boston, Mass. (Supplementary Fee Basis) Job Cost: \$5,000,000., 1936-37
2. Architect-Designer, 1925-'31, for CHURCHES, SCHOOLS, COLLEGES, LIBRARIES, HOSPITALS, CONVENTS and other CIVIC buildings. (Salary Basis & General Office Practice.)  
Outstanding Work: Carmelite CONVENT, Carmel-by-the-Sea, California
3. Architect on St. Margaret's SCHOOL, Lowell, Mass., for Detail & Superintendence of Construction, 1941
4. Architect for alterations to NEW OFFICE BUILDING for New England Mutual Life Insurance Co., Boston, Mass., for Per Diem Basis, 1943
5. Architect & Engineer Coordinator, U. S. Army HOSPITAL, Framingham, Mass. (Supplementary Fee Basis), 1942-1943
6. Architect on General Electric SUPER CHARGER PLANT, Lynn, Mass. (Supplementary Fee Basis), 1942-1943
7. Architect & Engineer for E. B. Badger & Sons Co., for OIL REFINERIES and SYNTHETIC RUBBER PLANTS. (Supplementary Fee Basis). 1937 to 1947, National & International locations.
8. Architect, Chicopee HOUSING PROJECT, War Housing & Site Planning (Supplementary Fee Basis), 1941
9. Architect, Lighter-than Air NAVAL BASE, Weymouth, Mass., HOUSING & ADMINISTRATION BUILDINGS, 1941

GEORGE STEPHEN LEWIS & ASSOCIATES

HOSPITAL PLANNING AND RESEARCH WORK

PROJECTS WORKED ON AS ARCHITECT WITH OTHERS:

St. Peter's General Hospital, N. E. Brunswick, New Jersey  
Boston Sanatorium, Mattapan, Mass.  
U. S. General Hospital, Framingham, Mass., for U. S. Army  
(Now Cushing General Hospital)

HOSPITAL BUILDING RESEARCH IN EUROPE:

American Hospital in Paris, France, 1933, 1935, and 1945  
Montpellier (modern) Neuro-psychiatric Syphilitic Hospital, 1945  
General Hospital #131, Dinant, Belgium, 1945  
Eye & Ear Clinic, London, England, 1934  
General Hospital, Newbury, England, U. S. Army, 1944  
228th General Hospital, Aix de Provence, France, 1945  
8276 General Hospital, (POW Enclosure) Marseille, France  
165 General Hospital, Tuberculosis, Cannes, France, 1945  
161 General Hospital, Marseille, France, 1945

HOSPITAL BUILDING RESEARCH IN UNITED STATES:

While visiting the following:

Massachusetts General Hospital, Boston, Mass.  
Cornell Medical Center, New York City, N. Y.  
Lahey Clinic, Boston, Mass., 1941-1947  
Carney General Hospital, South Boston, Mass.  
Cambridge Hospital, Cambridge, Mass.  
Brooks Hospital, 1943  
New England Deaconess Hospital, Brookline, Mass.  
Veterans Hospital, Jamaica Plain, Mass.  
New Carney Hospital, Ashmont, Boston, Mass.

SUPPLEMENTARY DATA FOR RECORD OF

SHEET A

GEORGE STEPHEN LEWIS & ASSOCIATES  
Architect and Engineers  
Boston Massachusetts

The following information is a supplementary record of our firm's work, character of potential practices, key personnel, office facilities, statistics of dollar volume of work projects, and special war activities:

- 1.) Special War & Defense Project Service (World War II & 1952-1953)
  - a. New Watertown Arsenal Warehouse, Watertown, Mass. Architect for U.S. Army & J. R. Worcester Co., Engrs., 1941
  - b. War Housing Project, Chicopee, Mass., & Site Planning. Architect for John M. Gray Co., Boston, Mass.
  - c. Housing, Lighter-than-Air Base (Naval), Weymouth, Mass., 1941. Architect for Maurice A. Reidy, Engr., 1941
  - d. Waste Disposal Plants & Sanitary Buildings, 1941-1943. Architect for Metcalf & Eddy, Engrs., Boston, Mass. Greenland Air Bases (3) Sr. Engr. & Site Planning for Metcalf & Eddy and Alfred Hopkins Associates, 1952-1953
  - e. Supercharger Plant, General Electric Co., Lynn, Mass. Architect for Jackson & Moreland, Engrs., 1942-1943
  - f. Oil Refineries & Chemical Plants & Special Evaporators for Naval use, E. B. Badger & Sons Co., Boston, Mass., 1937-1941. Served as Architect & Engineer
  - g. U. S. Army General Hospital, Framingham, Mass., 1942. Architect & Engineer, Coordinator for Stevens, Curtin, Mason & Riley
  - h. Officer, Corps of Engineers, IX Engineer Command, Hqtrs. Served with the 8th & 9th Air Forces, Section A3 & S3 Engr. Officer for the planning, building, and reconstruction of airports and air bases in the European Theater of Operations, World War II on:  
  
Orly Field, Paris, France - Admin. Officer for Construction Unit  
Oberwiesenfeld Field, Munich, Germany - Commander of Engr. Avn. Unit  
Munich-Riem Airfield, Munich, Germany as CHIEF PROJECT ENGINEER & ARCHITECT  
Istres Air Base, Istres, France - Admin. & Executive Officer for Military & PW personnel. Also served as architect & engineer Officer for Sanitary Building & Construction of airfield maintenance  
Buc Airfield, France - Unit Commander & Service with A3, Hqtrs., Rear  
Chemical Warfare Service, U. S. A. & England  
Camouflage Battalion, C.E., U. S. A.  
Evacuation Officer, O.C.D., for District #13, City of Boston, 1942-'43
  - j. Served with the Rationing Board, Roslindale, Mass., 1943

SUPPLEMENTARY DATA

2.) Dollar Volume of Work Projects

- a. Amount of work per dollar volume for 1949-1953 by our firm - - - - - \$ 132,898.39
- b. Amount of work per dollar value for our own firm's entire practice, 1930-1953 - - - - - 420,000.00
- c. Amount of work per dollar volume as architect and engineer with other firms and government, 1927-1954 - - - - - Approx. \$19,278,632.00

The above work was directly under the supervision and responsibility of George Stephen Lewis, A.I.A.

3.) Key Personnel

Clerical & Specifications - Typing, mimeographing, etc. - Ina A. Keith & Mrs. Perry  
6 Beacon Street, Boston 8, Mass.

Designers & Draftsmen available. Six (6) Engineer Associates, see page #2 this brochure.

4.) Office Facilities

Drafting Room & Business Office - - - - - 330 sq. ft.

Stenographer's office.

Specification & Clerical work office - - - - - 288 sq. ft.

Extra office facilities available & with our engineer associates' offices space equals - - - - - 4700 sq. ft.  
5318 sq. ft.

5.) Character of Potential Practice

General Practice: includes work on housing projects, homes, schools, academies, colleges, stores, & shops, churches, hospitals & clinics, government buildings, memorials, office buildings, libraries, gymnasiums, garages, airports & air bases, sanitary buildings, communication centers, auditoriums, hotels, theatres, clubs, fire & police stations, health centers, laboratories, & incinerator buildings.

6.) Illustrations & Record of Work Available

Photographs filed at Octagon Building, A.I.A., Washington, D. C., in Architect's Roster File. Also filed with N.C.A.R.B., Chariton, Iowa. Complete brochure available at our office.