



(f) Architectural Licenses

(Give State, Number and Year Issued.)

Illinois	2938	1941
Missouri	A-571	1946
Illinois-Prof. Engineer	3408	1946

(g) Professional Societies and Offices Held

Scarab-Arch. Honorary Fraternity (Nat'l)	Pres.	1920-21
St. Louis Architectural Club	Pres.	1922
St. Louis Architectural Club	Pres.	1932
St. Louis Chapter A.I.A.	Sec'y	1939-40

(h) Service in World Wars I and II. (Append data if desired.)

W. War I	Corporal Battery D, 128 Field Artillery	35th Div. AEF	1918-1919
W. War II	Major C.E. ETO		1942-1945

(i) Civic Activities

Players Club	Pres.	1939
Member St. Louis Board of Adjustment		1946

5. CONSULTANTS USUALLY EMPLOYED:

(If a member of your staff, so state)

(a) STRUCTURAL ENGINEERS

Name of Firm or Individual	Brussell & Viterbo
Business Address	St. Louis Missouri
	C. E. Sharp, Staff Member

(b) HEATING & VENTILATING ENGINEERS

Name of Firm or Individual	A. H. Vogel
Business Address	St. Louis, Missouri

(c) ELECTRICAL ENGINEERS

Name of Firm or Individual	Ralf Toensfeldt-Chas. Bobe
Business Address	

(d) PLUMBING OR SANITARY ENGINEERS

Name of Firm or Individual	Staff
Business Address	

(e) LANDSCAPE ARCHITECTS

Name of Firm or Individual	John Noyes
Business Address	St. Louis, Missouri

**6. OTHER REMARKS RE QUALIFICATIONS:**

(Append extra sheet if necessary)

**See sheet attached**

**7. SUMMARY OF PROJECT COSTS:**

	Largest Single Job	All Jobs Valuation	Annual Average
Work Completed 1930-1940	\$22,000	100,000	10,000
Work Completed 1941-1946	<b>Military Duty</b>		
Current Work under construction or working drawings authorized	<b>Prospective only-----just reopened my office</b>		

**8. REPRESENTATIVE WORK FOR WHICH YOU WERE ARCHITECT OR WERE ASSOCIATED WITH OTHERS:**

**(a) Three Projects Not Exceeding Cost of \$300,000:**

Name of Project	Cost	Location	Owner
College Club Alterations	8,000	5428 Delmar	Women'S College Club
Frank Meyer Alterations	10,000	1120 Washington	Frank and Meyer
Doody Residence	22,000	1313 Greentree Land	ED. G. Doody Neckwear

**(b) Three Projects Costing From \$300,000 to \$1,000,000: -Design Only**

Name of Project	Cost	Location	Owner
.....	.....	.....	.....
.....	.....	.....	.....
.....	.....	.....	.....

**(c) Three Projects Costing Over \$1,000,000: -Design Only**

Name of Project	Cost	Location	Owner
.....	.....	.....	.....
.....	.....	.....	.....
.....	.....	.....	.....

9. PHOTOGRAPHS/PHOTOSTATS:

The author submits herewith photographs or photostats (size 8" x 10") of several buildings for which he has been the Architect, as follows: (N.C.A.R.B. presentation acceptable.)

Doody Residence  
Stuhlman

( Other works beside residence for which I have rendered complete services are alterations and additions for which I have no photographs )

10. COLLABORATION WITH JUNIOR ARCHITECTS:

- (a) If an established individual or firm, are you willing to collaborate with other firms or individuals which would permit junior architects to qualify and help further their professional careers?

Yes

- (b) If in private practice at this time, name associates (if additional architects are to be added to your organization) for the purpose of qualifying:

Hugo K. Graf, Architect 2825 Olive Street  
Chas. E. Sharp, Jr. Engineer 8825 Olive Street

- (c) If not in private practice at this time, name established architect or firm with whom you have agreed to collaborate, for the purpose of qualifying:

Hugo K. Graf

- 11.(a) I/We wish to be  included in the Architects' Roster  
do not wish to be

- (b) I/We would like to be  considered for the Register of Architects Qualified for Federal Public Works  
do not wish to be

I/We hereby certify that the above is a true statement of facts.

Name of Firm or Individual F. Ray Leimkuehler

Signed by all Principals:

F. Ray Leimkuehler

**TRAINING AND EXPERIENCE OF MAJOR FRANCIS R. LEIMKUEHLER, C.E., AUS--AUG. 1945**  
 (Perm. address--F. Ray Leimkuehler, M. Arch., AIA-2718 No. Euclid, St. Louis 13 Mo.)

**EDUCATION**

Bachelor's Degree in Architecture, Washington University, St. Louis-1917  
 Atelier Laloux et Atelier Gromort-Ecole des Beaux Arts, Paris-1919  
 Master's Degree in Architecture (M. Arch.) Washington U.-St. Louis-1920

**MILITARY EXPERIENCE.** Enlisted for duration 1917, again in 1942.

Corporal Batt. D 128th Field Artillery 35th Div. AEF, July 1917-July 1919  
 Commissioned Major from civil status, 29 May 1942, Corps of Engrs. AUS.  
 Short course at Ft. Belvoir June 1942, In European Theatre for 3 years.  
 In charge of Engineer Schools in UK ETO, 1 Sept. 1942-1 Feb. 1943.  
 Area Engineer, Eastern Base ETO, Feb. 1943-8 May 1945.

**PROFESSIONAL EXPERIENCE:**

	Salary per Year	Type of Work
Various Mechanical, Map and Arch. Drawing before 1917		
1917-City Plan Commission (maps) (1917-1919 Field Artillery, AEF)	\$1800	Draftsman
1919 Dennison & Hiron, New York City (banks)	2100	"
1920 Frisco Railroad	2400	"
Roy Price, Architect	2400	Designer
1921 Wm. B. Ittner (schools)	2700	"
Boyer & Baum (office buildings)	4200	" in chief
Albert Groves (institutional and commercial)	3600	Job Captain
1922 Link & Trueblood (institutional)	3600	Designer
Trueblood & Graf (wide variety in gen'l. practice)	3600	"
1923-25 Mauran, Russell & Crowell (office, federal bldgs)	5400	Ass't. Designer
1925 Travel in Europe		
1926 O'Meara & Hills, (institutions, churches, hosp.)	6000	Designer
1927 Mauran, Russell & Crowell (large commercial work)	5400	Ass't. Designer
1928 O'Meara & Hills (large ecclesiastical work)	7500	Designer
1929-39 Architect in general practice	7500	Architect
1940 Architect-in-charge of Central Unit, Historic American Buildings Survey, Department of the Interior, Nat'l. Park Service "		
1941 (see teaching below)		
1942 Jan.-May, Ass't. Arch. on Pentagon, New War Dept. Office Bldg.		Ass't. Arch.
1942-45 Maj. Corps of Engrs., AUS, ETO	5400	Area Engineer

**TEACHING EXPERIENCE:**

Night Public Schools, (all kinds of drawing)  
 Night High School, (all kinds of drawing)  
 Day High School, (mechanical drawing)  
 Washington University, (construction and working drawings)  
 St. Louis Arch. Club, (freehand drawing) (summer sketch class)  
 1941 Jefferson College, St. Louis, Engineering Defense Training, (Engineering drawings, descriptive geometry and technical sketching)

**PROFESSIONAL RECOGNITION:**

Nat'l. President of Scarab, Honorary Architectural Fraternity, 1920-21.  
 President St. Louis Architectural Club 1922  
 " " " " " 1932  
 Sec'y. St. Louis Chapter American Institute of Architects 1939-40  
 First Prize (\$1000) for Best House Built, Chamber of Commerce Competition, 1939  
 Civil Service Rating, May 1941, 100% (Ass't. Arch.) 97% (Assoc.) 94% (Sr. Arch)  
 Registered Architect in Illinois  
 " " " Missouri  
 " Prof. Engineer in Illinois

THE AMERICAN INSTITUTE OF ARCHITECTS ARCHIVES For information or study purposes only. Not to be recycled, quoted, or published without written permission from the AIA Archives, 1735 New York Ave. NW, Washington, DC 20006

THE AMERICAN INSTITUTE OF ARCHITECTS ARCHIVES For information or study purposes only. Not to be recycled, quoted, or published without written permission from the AIA Archives, 1735 New York Ave. NW, Washington, DC 20006

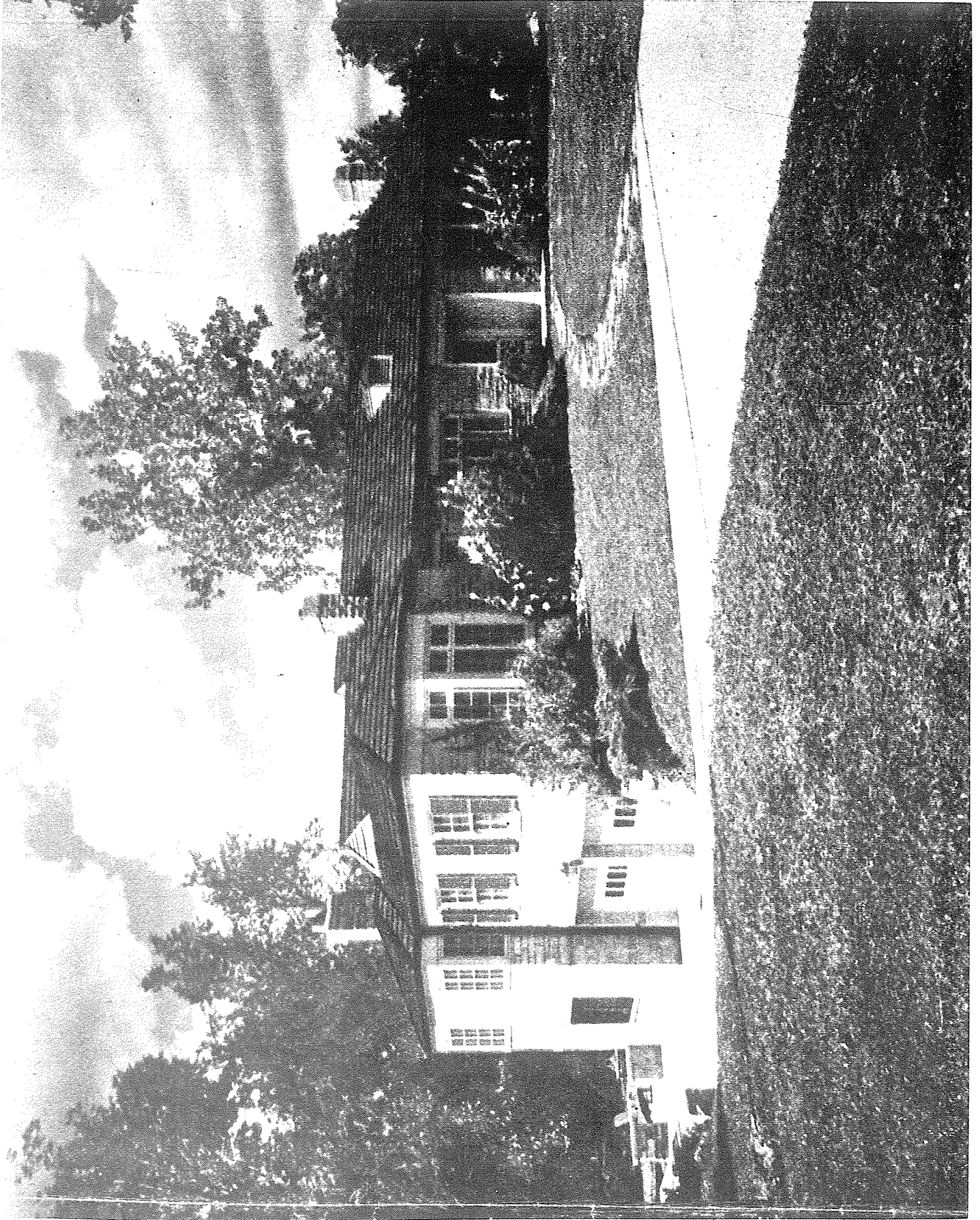

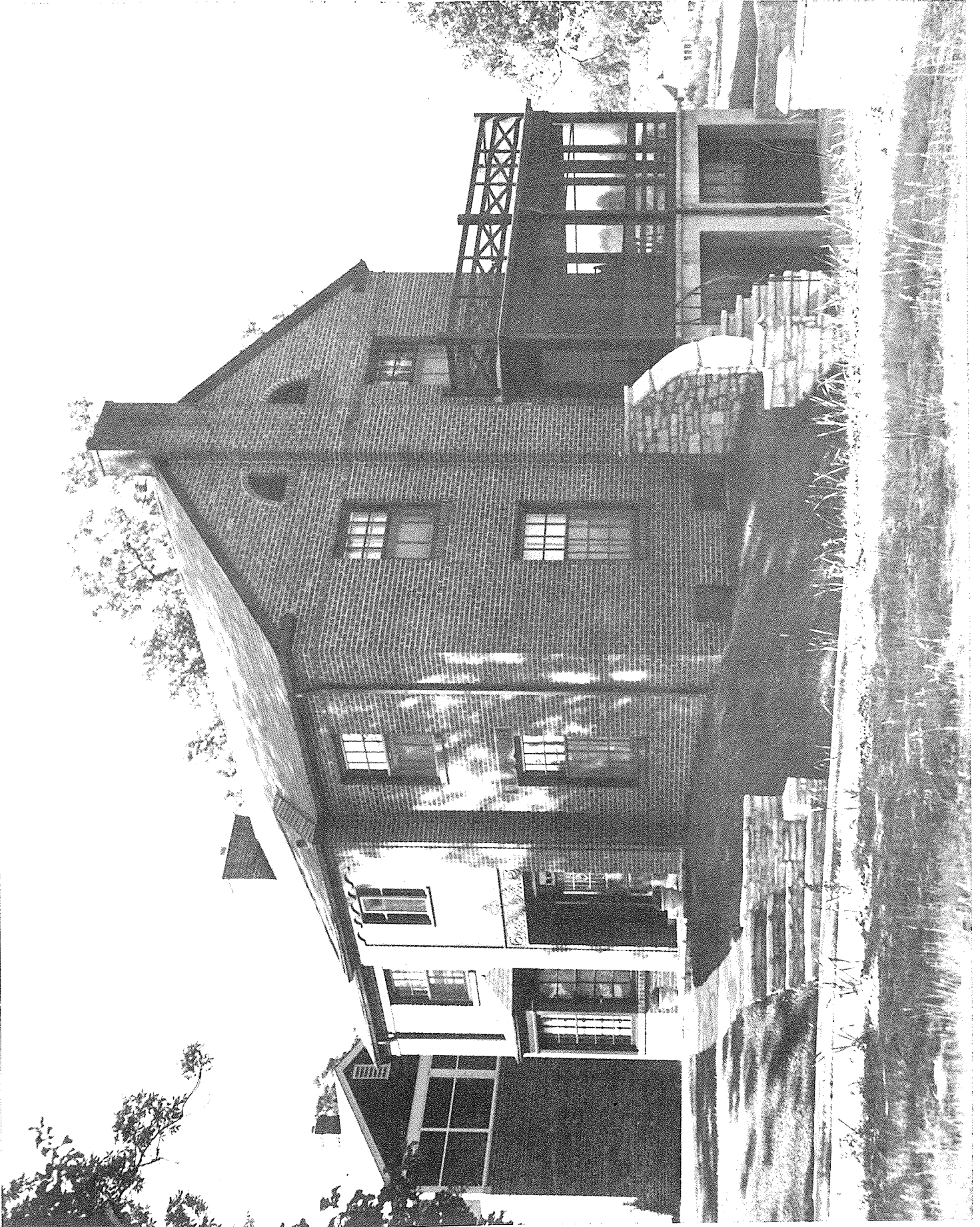



STATE Missouri  
CITY St. Louis COUNTY             
DATE February 3, 1953

## ARCHITECTS' ROSTER QUESTIONNAIRE

### TO EVERY ARCHITECT IN THE UNITED STATES AND ITS POSSESSIONS:

The Architects' Roster is maintained by The American Institute of Architects as a service to the profession as a whole and to agencies of the United States Government. Every registered architect, whether or not a member of The Institute, is eligible for inclusion in the Roster. The Institute maintains custody of the Roster, keeps it up to date and in good order for use. The Roster is available to any representative of the Government and to representatives of foreign governments in Washington. Reference may be made to The Architects' Roster in negotiations with government agencies and other interested parties. Experience with the Roster since its establishment in 1946 has shown its usefulness. Growing out of an earlier Register of architects qualified for public works, The Roster provides at The Octagon an accurate, current record of the qualifications and achievements of members of the profession. It allows a positive and helpful response to requests for factual information on architects, and in that way constitutes a service to the profession.

The American Institute of Architects assumes no responsibility for the accuracy of statements made in this Questionnaire. The obligation to maintain this record as a current description of an architectural firm rests with the firm, and supplementary record forms are available for this purpose.

---

### PARTNERSHIPS SHOULD MAKE A JOINT RETURN ONLY.

Original and one copy to be mailed to THE ARCHITECTS' ROSTER, The American Institute of Architects, 1735 New York Avenue, N. W., Washington 6, D. C. One copy to be retained by the author.

**1 a FIRM** (Indicate whether individual, partnership or corporation.)

F. Ray Leimkuehler

**b FORMER FIRM,** Name if any.....

**2 STREET ADDRESS** 2718 N. Euclid Ave. St. Louis 13 Phone Mu 6246

**3 YEAR ESTABLISHED** 1928



**4 PERSONAL HISTORIES OF PRINCIPALS**

Furnish data complete, but keep to essentials. Describe each member of firm individually; if more than four, append extra sheets.

Self

	NAME OF PRINCIPAL	NAME OF PRINCIPAL
a	Date of Birth. January 22, 1895	
b	Place of Birth. St. Louis, Mo.	
c	Education. B. Arch-Washington University - St. Louis '17	
	Atelier Laloux et Atelier Gromort, Ecole des Beaux Arts, Paris '19	
	M. Arch - Washington University, - St. Louis '20	

**d Experience Prior to Own Practice**

(Give architect or architectural firm affiliations, positions held, and approximate dates of employment.)

SEE SHEET ATTACHED

**e Commenced Practice** 1928

**f Number of Years a Principal** 20 (exclusive of Military Service)

**g Architectural Licenses** (Give State, Number and Year issued.)

Illinois	2938	1941
Missouri	A-571	1946
Illinois-Professional Engr.		3408 1946

**h Membership in Professional Societies and Offices Held**

Scarab - Arch. Honorary Fraternity - Nat'l Pres.	- '20-'21
St. Louis Architectural Club	President 1922-3
St. Louis " "	" 1932-3
St. Louis Chapter A.I.A.	Sec'y 1939-40

**i Service in World Wars I and II** (Append data if desired.)

W. War I - Corp. Battery D, 128 Field Artillery - 35th Div.-AEP*	1918-1919
W. War II - Major - CE. - ETO -	1942-45

**j Civic Activities**

Players Club - Pres.	1939
Member St. Louis Board of Adjustment -	1946 to present
Member Legion Post 245	

**5 REMARKS CONCERNING QUALIFICATIONS OF FIRM**

(This space is best used to present qualifying information such as number of employees, amount of office space, financial information and other information presumed of interest to a prospective client. Append extra sheet or use back of this form, if necessary.)

25 to 30 Architects, Engineers, Const. Superintendents,  
Draftsmen under my direction at present.

SEE SHEET ATTACHED

**6 CONSULTANTS USUALLY EMPLOYED: (If a member of your staff, so state.)**

**a STRUCTURAL ENGINEERS**

Name of Firm or Individual... Emmett Conant or Cullen J. Smith  
Business Address... St. Louis

**b HEATING AND VENTILATING ENGINEERS**

Name of Firm or Individual... Clarence A. Campbell  
Business Address... St. Louis

**c ELECTRICAL ENGINEERS**

Name of Firm or Individual... Wm. K-Y. Tao  
Business Address... St. Louis

**d PLUMBING OR SANITARY ENGINEERS**

Name of Firm or Individual... Kenneth Vollmar, or Harry Wilson  
Business Address... St. Louis

**e LANDSCAPE ARCHITECTS**

Name of Firm or Individual... John Noyes  
Business Address... St. Louis

**f OTHER (Civil, Foundation or Mechanical Engineers, Appraiser, Equipment Designers, Valuers, Industrial Lay-out Engineers, etc.)**

25 to 30 Architects, Engineers, Const. Superintendents,  
Draftsmen under my direction at present  
SEE SHEET ATTACHED



**8 PHOTOGRAPHS/PHOTOSTATS**

Not mandatory. Submit herewith photographs or photostats (size 8" x 10") of several buildings for which you have been the Architect, as follows: (N.C.A.R.B. presentation acceptable.)

Two Residences

Two Schools

**9 COLLABORATION WITH OTHER ARCHITECTS:**

**a** As an established individual firm, are you willing to collaborate with other firms or individuals?

Yes

**b** Are you and/or your firm agreeable to accepting supervision of work where designs are produced by others—or vice versa?

Yes

**c** List firms (or individuals) with which you are associated at present or have an associate or working agreement: (Please furnish a letter from the other party verifying the association.)

**10 THIS QUESTIONNAIRE MAY BE MADE AVAILABLE TO GOVERNMENTAL AGENCIES**

yes

no

The undersigned hereby certify that the above is a true statement of facts.

Name of Firm or Individual

*F. Ray Leimbuehler*

Signed by all Principals:

TRAINING AND EXPERIENCE OF MAJOR FRANCIS R. LEIMKUEHLER, C.E., AUS--AUG. 1945  
 (Perm. address--F. Ray Leimkuehler, M. Arch., AIA-2718 No. Euclid, St. Louis 13 Mo.)

EDUCATION

Bachelor's Degree in Architecture, Washington University, St. Louis-1917  
 Atelier Laloux et Atelier Gromort-Ecole des Beaux Arts, Paris-1919  
 Master's Degree in Architecture (M. Arch.) Washington U.-St. Louis-1920

MILITARY EXPERIENCE. Enlisted for duration 1917, again in 1942.

Corporal Batt. D 128th Field Artillery 35th Div. AEF, July 1917-July 1919  
 Commissioned Major from civil status, 29 May 1942, Corps of Engrs. AUS.  
 Short course at Ft. Belvoir June 1942, In European Theatre for 3 years.  
 In charge of Engineer Schools in UK ETO, 1 Sept. 1942-1 Feb. 1943.  
 Area Engineer, Eastern Base ETO, Feb. 1943-8 May 1945.

PROFESSIONAL EXPERIENCE:

	Salary per Year	Type of Work
Various Mechanical, Map and Arch. Drawing before 1917		
1917-City Plan Commission (maps)	\$1800	Draftsman
(1917-1919 Field Artillery, AEF)		
1919 Dennison & Hiron, New York City (banks)	2100	"
1920 Frisco Railroad	2400	"
Roy Price, Architect	2400	Designer
1921 Wm. B. Ittner (schools)	2700	"
Boyer & Baum (office buildings)	4200	" in chief
Albert Groves (institutional and commercial)	3600	Job Captain
1922 Link & Trueblood (institutional)	3600	Designer
Trueblood & Graf (wide variety in gen'l. practice)	3600	"
1923-25 Mauran, Russell & Crowell (office, federal bldgs)	5400	Ass't. Design
1925 Travel in Europe		
1926 O'Meara & Hills, (institutions, churches, hosp.)	6000	Designer
1927 Mauran, Russell & Crowell (large commercial work)	5400	Ass't. Design
1928 O'Meara & Hills (large ecclesiastical work)	7500	Designer
1929-39 Architect in general practice	7500	Architect
1940 Architect-in-charge of Central Unit, Historic American Buildings Survey, Department of the Interior, Nat'l. Park Service "		
1941 (see teaching below)		
1942 Jan.-May, Ass't. Arch. on Pentagon, New War Dept. Office Bldg.		Ass't. Arch.
1942-45 Maj. Corps of Engrs., AUS, ETO	5400	Area Engineer
1948- Board of Education	7800	Supervising Arch.

TEACHING EXPERIENCE:

Night Public Schools, (all kinds of drawing)  
 Night High School, (all kinds of drawing)  
 Day High School, (mechanical drawing)  
 Washington University, (construction and working drawings)  
 St. Louis Arch. Club, (freehand drawing) (summer sketch class)  
 1941 Jefferson College, St. Louis, Engineering Defense Training, (Engineering drawings, descriptive geometry and technical sketching)

PROFESSIONAL RECOGNITION:

Nat'l. President of Scarab, Honorary Architectural Fraternity, 1920-21.  
 President St. Louis Architectural Club 1922  
 " " " " " 1932  
 Sec'y. St. Louis Chapter American Institute of Architects 1939-40  
 First Prize (\$1000) for Best House Built, Chamber of Commerce Competition, 1939  
 Civil Service Rating, May 1941, 100% (Ass't. Arch.) 97% (Assoc.) 94% (Sr. Arch)  
 Registered Architect in Illinois  
 " " " Missouri  
 " Prof. Engineer in Illinois

*F. Ray Leimkuehler*

THE AMERICAN INSTITUTE OF ARCHITECTS ARCHIVES. For information or study purposes only. Not to be recycled, quoted, or published without written permission from the AIA Archives, 1735 New York Ave. NW, Washington, DC 20006

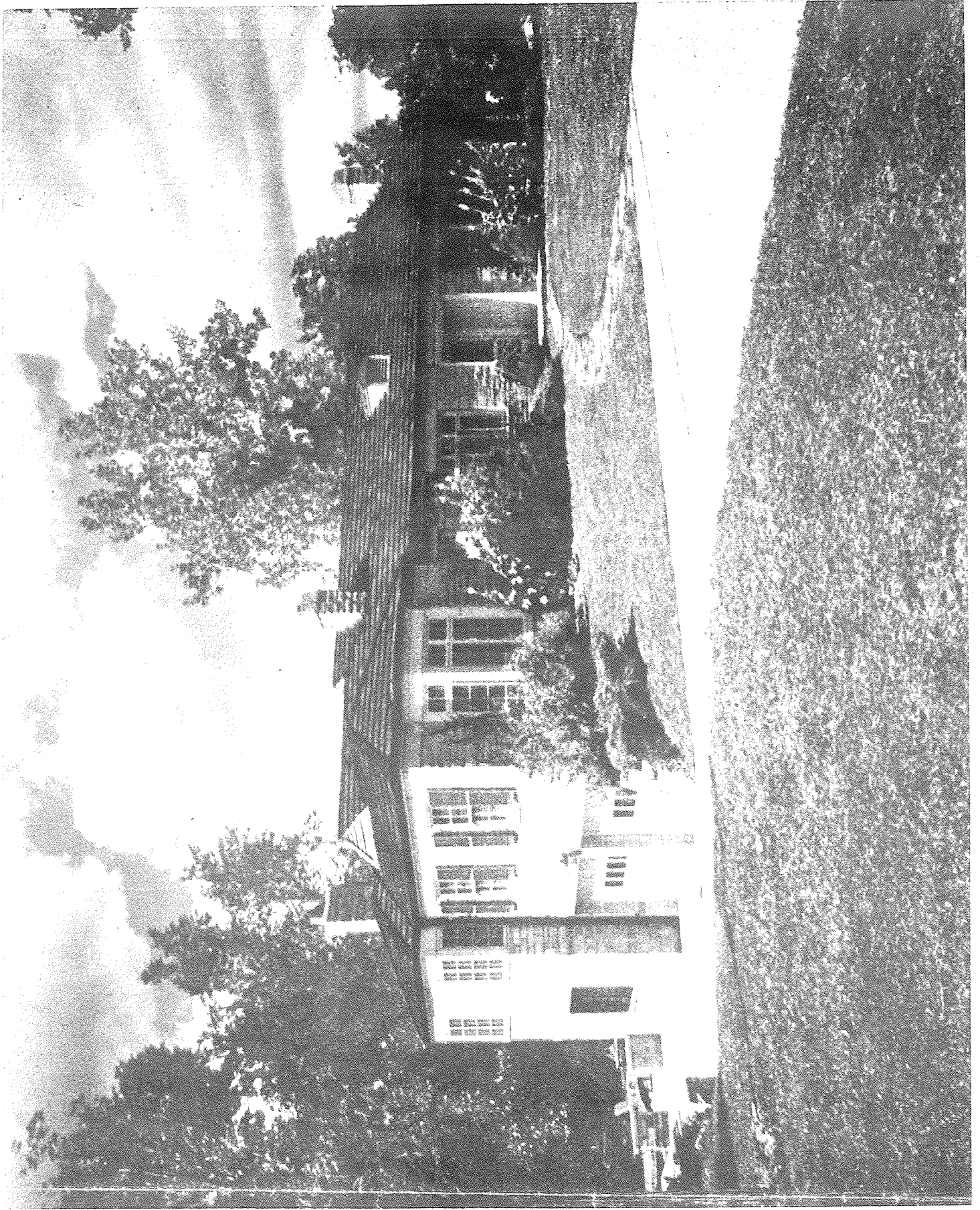

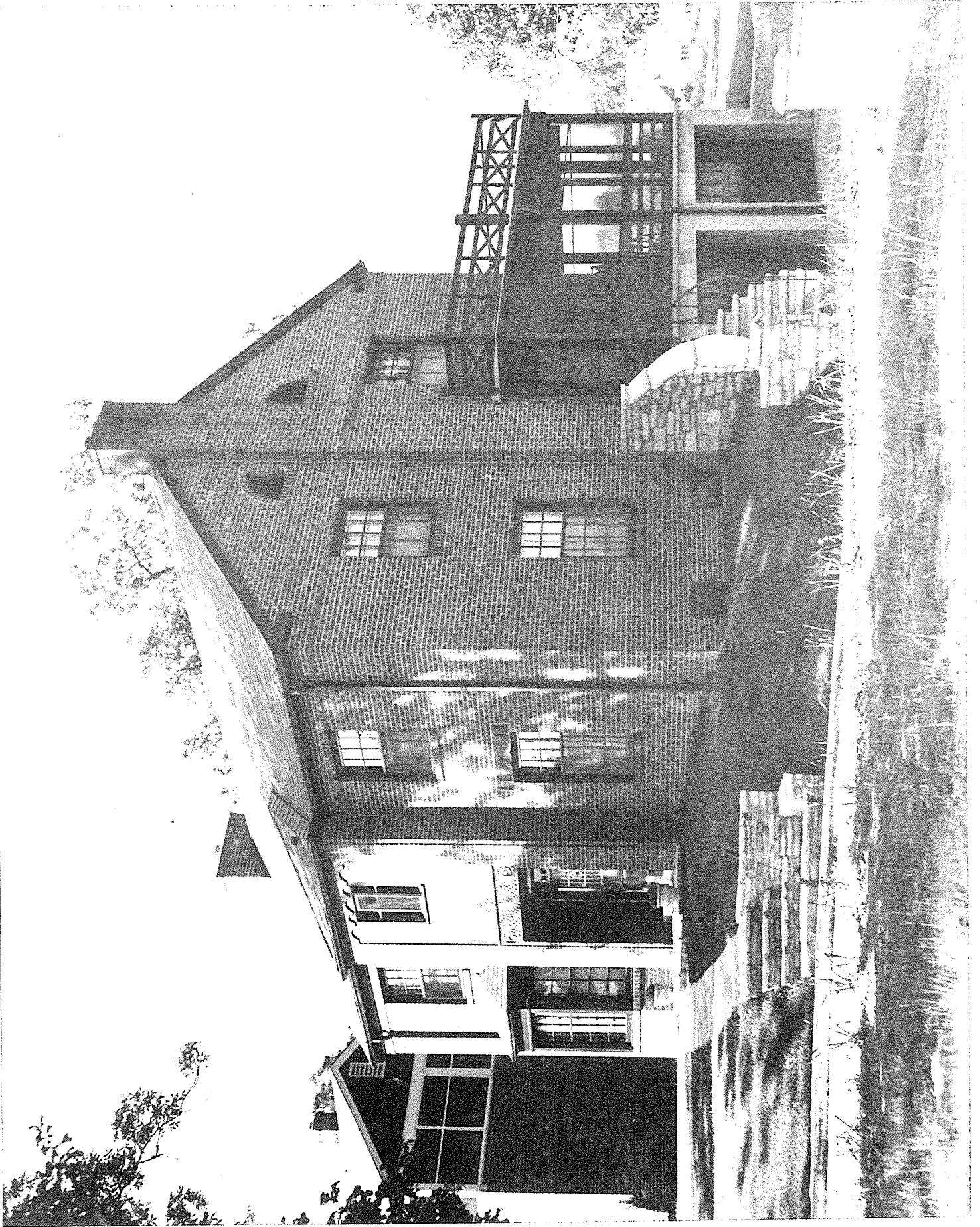

THE AMERICAN INSTITUTE OF ARCHITECTS ARCHIVES For information or study purposes only. Not to be recycled, quoted, or published without written permission from the AIA Archives, 1735 New York Ave. NW, Washington, DC 20006

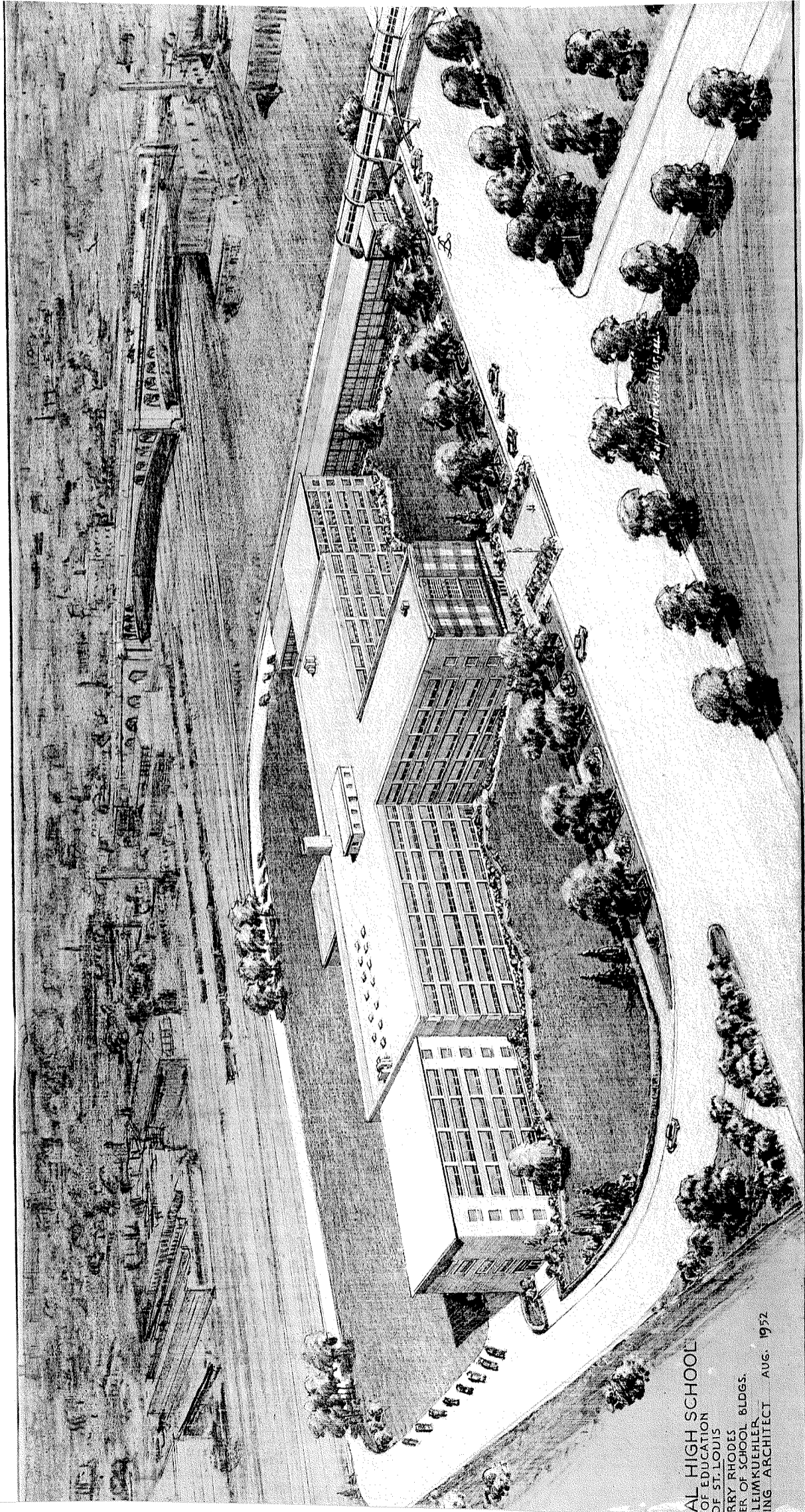

AL HIGH SCHOOL  
OF EDUCATION  
OF ST. LOUIS  
BY RY RHODES  
ER OF SCHOOL BLDGS.  
LEIMKUEHLER,  
ING ARCHITECT AUG. 1952



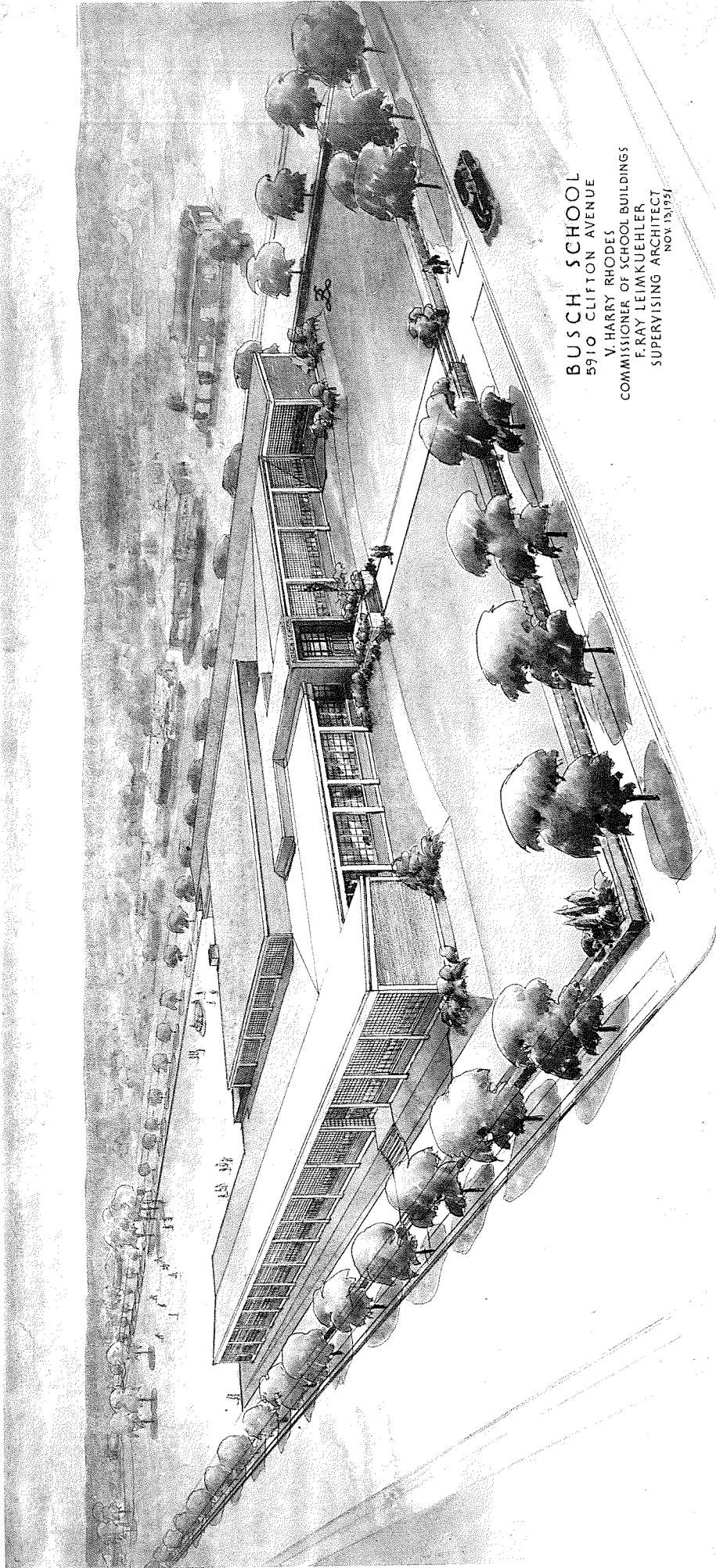

BUSCH SCHOOL  
5910 CLIFTON AVENUE  
V. HARRY RHODES  
COMMISSIONER OF SCHOOL BUILDINGS  
F. RAY LEIMKUEHLER  
SUPERVISING ARCHITECT  
NOV 15 1931