

IMPORTANT NOTE—If you reside or have your principal office in the localities of a Chapter or Chapters of The Institute which are opposed to the "Architects' Roster" or the "Register of Architects Qualified for Federal Public Works", do not answer or fill out the questionnaire.

CITY OF HARRISBURG

STATE OF PENNSYLVANIA

DATE JUNE 7, 1946

Central Pa. Dept.

QUESTIONNAIRE FOR ARCHITECTS' ROSTER AND/OR REGISTER OF ARCHITECTS QUALIFIED FOR FEDERAL PUBLIC WORKS

TYPING IS MANDATORY. PARTNERSHIPS SHOULD MAKE A JOINT RETURN ONLY.
 Pink copy is to be retained by the author; other copies to be mailed to The American Institute of Architects, 1741 New York Avenue, N. W., Washington 6, D. C.

RECEIVED

1. (a) **FIRM** (individual or partnership) LAWRIE & GREEN JUN 19 1946
- (b) **FORMER FIRM**, if any NONE EDMUND R. PURVES
2. **BUSINESS ADDRESS** 321 NORTH FRONT ST., HARRISBURG, PA.
3. **YEAR ESTABLISHED** 1922

4. PERSONAL HISTORIES OF PRINCIPALS	Name of Principal	Name of Principal
	<u>RITCHIE LAWRIE, JR.</u>	<u>M. EDWIN GREEN</u>

Furnish data complete, but keep to essentials. Describe each member of firm individually; if more than two, append extra sheets.

- (a) **Date of Birth** OCTOBER 7, 1890 JULY 1, 1896
- (b) **Education** GRADUATED 1911 - CARNEGIE INSTITUTE OF TECHNOLOGY - PITTSBURGH, PENN'A B.S. DEGREE IN CIVIL ENGINEERING GRADUATED 1920 - CARNEGIE INSTITUTE OF TECHNOLOGY PITTSBURGH, PENN'A B.A. DEGREE IN ARCHITECTURE. 1932 ATTENDED SCHOOL OF ARCHITECTURE FOUNTAINBLEU, FRANCE

- (c) **Experience Prior to Own Practice**
 (Give architect or architectural firm affiliations, positions held, and approximate dates of employment.)
- | | |
|---|--|
| <u>1911-1917 TIMEKEEPER, ASS'T SUP'T OF CONSTRUCTION, SUP'T OF CONSTRUCTION AND ASS'T TO GEN. SUP'T OF CONSTRUCTION. THOMSON-STARRETT CO. PITTSBURGH PA. AND CHICAGO, ILLINOIS OFFICES.</u> | <u>ASSISTANT DIRECTOR, BUREAU OF SCHOOL BUILDINGS-DEPARTMENT OF PUBLIC INSTRUCTION, COMMONWEALTH OF PENNSYLVANIA</u> |
| <u>1919-1920 DIRECTOR, HOUSING BUREAU, PENN'A STATE CHAMBER OF COMMERCE, HARRISBURG, PENNSYLVANIA</u> | <u>1920-1922</u> |

- (d) **Commenced Practice** 1921 Co-PARTNER-ARCHITECTURAL FIRM OF LAWRIE & LAPPLEY, HBG, PA. 1922
- (e) **Number of Years**
 a **Principal** 25 YEARS 24 YEARS

*DEC. 1, 1941 TO JAN. 15, 1945 - ON LEAVE OF ABSENCE SERVING AS DISTRICT MANAGER, WAR PRODUCTION BOARD, HARRISBURG DISTRICT OFFICE, HARRISBURG, PA.

THE AMERICAN INSTITUTE OF ARCHITECTS ARCHIVES For information or study purposes only. Not to be recycled, quoted, or published without written permission from the AIA Archives, 1735 New York Ave. NW, Washington, DC 20006

(f) **Architectural Licenses**

(Give State, Number and Year Issued.)

REGISTERED PROFESSIONAL
ENGINEER - PENNSYLVANIA 1921

REGISTERED ARCHITECT

PENNSYLVANIA 1922
NEW YORK 1928
DELAWARE 1946
MARYLAND 1946

(g) **Professional Societies and Offices Held**

PRESIDENT, HARRISBURG CHAPTER
PENN'A SOCIETY OF PROFESSIONAL ENGI-
NEERS; PRES. PENN'A SOC. PROFESSIONAL
ENGINEERS; PRESIDENT, NATIONAL SOC-
* IETY OF PROFESSIONAL ENGINEERS

PAST-PRES. - CENTRAL PA. CHAPTER
AMERICAN INSTITUTE OF ARCHITECTS;
TREAS. & DIRECTOR, PENNSYLVANIA
ASSOCIATION OF ARCHITECTS; SEC'Y,
PENN'A STATE BOARD OF REGISTRA-
TION OF ARCHITECTS -*

(h) **Service in World Wars I and II.** (Append data if desired.)

WORLD WAR I
1917-1918 - FIRST LIEUTENANT,
ORDNANCE DEPT., U.S. ARMY, EXEC. ASS'T
TO COLONEL J. M. GILBERT, COMMANDING
OFFICER, INSPECTION DIV., OF BRIDGEPORT
ORDNANCE DISTRICT (NEW ENGLAND STATES)

WORLD WAR I - FIRST LIEUTENANT
AIR SERVICE - FLIGHT COMMANDER
94TH AERO SQUADRON - FOREIGN
SERVICE (FRANCE) 18 MONTHS

(i) **Civic Activities**

PRESIDENT - PENN'A SOCIETY FOR CRIPPLED CHILDREN, HARRISBURG, PA., TREASURER,
NATIONAL SOCIETY FOR CRIPPLED CHILDREN & ADULTS, INC., CHICAGO, ILLINOIS;
CHAIRMAN, PENNSYLVANIA STATE BOARD OF HOUSING; DIRECTOR, PENN'A STATE CHAMBER
OF COMMERCE, HARRISBURG, PA.

TRUSTEE, GRACE METHODIST CHURCH, HARRISBURG, PENN'A;
DIRECTOR, PENN'A STATE CHAMBER OF COMMERCE; DIRECTOR, HARRISBURG CHAMBER OF COMMERCE;
TRUSTEE, KISKIMINETAS SPRINGS SCHOOL, SALTSBURG, PENN'A

5. CONSULTANTS USUALLY EMPLOYED:

(If a member of your staff, so state)

(a) **STRUCTURAL ENGINEERS**

Name of Firm or Individual FRANK N. KNEAS E. T. CLAPP
Business Address PHILADELPHIA, PA. HARRISBURG, PA.

(b) **HEATING & VENTILATING ENGINEERS**

Name of Firm or Individual MOODY & HUTCHINSON GATTER & DIEHL
Business Address PHILADELPHIA, PA. HARRISBURG, PA.

(c) **ELECTRICAL ENGINEERS**

Name of Firm or Individual MOODY & HUTCHINSON GATTER & DIEHL
Business Address PHILADELPHIA, PA. HARRISBURG, PA.

(d) **PLUMBING OR SANITARY ENGINEERS**

Name of Firm or Individual MOODY & HUTCHINSON GATTER & DIEHL
Business Address PHILADELPHIA, PA. HARRISBURG, PA.

(e) **LANDSCAPE ARCHITECTS**

Name of Firm or Individual WALTER, NISLEY & WALTER CHESTER WILD
Business Address HARRISBURG, PA. HARRISBURG, PA.

*MEMBER - AMERICAN SOCIETY FOR TESTING MATERIALS

*CHAIRMAN - A.S.A. COMMITTEE A-62, COORDINATION OF DIMENSIONS OF BUILDING MATERIALS & EQUIPMENT A.I.A.-CHAIRMAN LEGISLATIVE COMMITTEE, PENN'A STATE ASSOCIATION OF ARCHITECTS

6. OTHER REMARKS RE QUALIFICATIONS:

(Append extra sheet if necessary) MR. LAWRIE IS PRESENTLY (1) DIRECTOR AND MEMBER FINANCE COMMITTEE, CENTRAL TRUST COMPANY, HARRISBURG, PA., (2) DIRECTOR HARRISBURG GAS COMPANY, HARRISBURG, PENNSYLVANIA, (3) DIRECTOR, W. L. BRUBAKER & COMPANY, MILLERSBURG, PENNSYLVANIA, AND (4) PRESIDENT, WHITTAKER-DIEHL COMPANY, HARRISBURG, PENNSYLVANIA

7. SUMMARY OF PROJECT COSTS:

	Largest Single Job	All Jobs Valuation	Annual Average
Work Completed 1930-1940	\$1,487,143.66		
FARM SHOW		\$15,712,703.14	\$1,571,270.31
Work Completed 1941-1946	\$1,964,000.00		
COURT HOUSE		\$4,505,965.65	\$730,977.00
Current Work under construction or working drawings authorized	\$2,200,000.00		
HARRISBURG HOSPITAL		\$12,000,000.00	

8. REPRESENTATIVE WORK FOR WHICH YOU WERE ARCHITECT OR WERE ASSOCIATED WITH OTHERS:

(a) Three Projects Not Exceeding Cost of \$300,000:

Name of Project	Cost	Location	Owner
POST OFFICE - BLOOMSBURG, PA.	\$50,587.01	BLOOMSBURG, PA.	U.S. GOVERNMENT
MUNICIPAL BUILDING - WARREN	103,942.07	WARREN, PA.	CITY OF WARREN
SOLDIERS' & SAILORS' HOSPITAL	142,832.04	WELLSBORO, PA.	SOLDIERS' & SAILORS' HOSPITAL

(b) Three Projects Costing From \$300,000 to \$1,000,000:

Name of Project	Cost	Location	Owner	DIST.
SENIOR HIGH SCHOOL BUILDING	\$566,666.94	COATESVILLE, PA.	COATESVILLE SCHOOL	
WERNERSVILLE STATE HOSPITAL	530,000.00	WERNERSVILLE, PA.	STATE OF PENN'A	
HARRISBURGER HOTEL	956,000.00	HARRISBURG, PA.	HARRISBURGER HOTEL	

(c) Three Projects Costing Over \$1,000,000:

Name of Project	Cost	Location	Owner
PENN'A STATE FARM SHOW BLDG.	\$1,487,143.66	HARRISBURG, PA.	STATE OF PENN'A
HARRISBURG HOSPITAL	2,200,000.00	HARRISBURG, PA.	HARRISBURG HOSPITAL
DAUPHIN COUNTY COURTHOUSE	1,964,000.00	HARRISBURG, PA.	DAUPHIN COUNTY

THE AMERICAN INSTITUTE OF ARCHITECTS ARCHIVES. For information or study purposes only. Not to be recycled, quoted, or published without written permission from the AIA Archives, 1735 New York Ave. NW, Washington, DC 20006

9. PHOTOGRAPHS/PHOTOSTATS:

The author submits herewith photographs or photostats (size 8" x 10") of several buildings for which he has been the Architect, as follows: (N.C.A.R.B. presentation acceptable.)

- DAUPHIN COUNTY COURT HOUSE, HARRISBURG, PENNSYLVANIA
- WARREN MUNICIPAL BUILDING, WARREN, PENNSYLVANIA
- HARRISBURGER HOTEL, HARRISBURG, PENNSYLVANIA
- FARM SHOW BUILDING, HARRISBURG, PENNSYLVANIA
- COATESVILLE HIGH SCHOOL BUILDING, COATESVILLE, PENNSYLVANIA

10. COLLABORATION WITH JUNIOR ARCHITECTS:

- (a) If an established individual or firm, are you willing to collaborate with other firms or individuals which would permit junior architects to qualify and help further their professional careers?

YES

- (b) If in private practice at this time, name associates (if additional architects are to be added to your organization) for the purpose of qualifying:

NONE TO BE ADDED

- (c) If not in private practice at this time, name established architect or firm with whom you have agreed to collaborate, for the purpose of qualifying:

NOT APPLICABLE

- 11.(a) I/We wish to be included in the Architects' Roster
do not wish to be

- (b) I/We would like to be considered for the Register of Architects Qualified for Federal Public Works
do not wish to be

I/We hereby certify that the above is a true statement of facts.

Name of Firm or Individual LAWRIE & GREEN

Signed by all Principals: *Arthur Lawrie Jr.*
Edwin Green

THE AMERICAN INSTITUTE OF ARCHITECTS ARCHIVES For information or study purposes only. Not to be recycled,
quoted, or published without written permission from the AIA Archives, 1735 New York Ave. NW, Washington, DC 20006

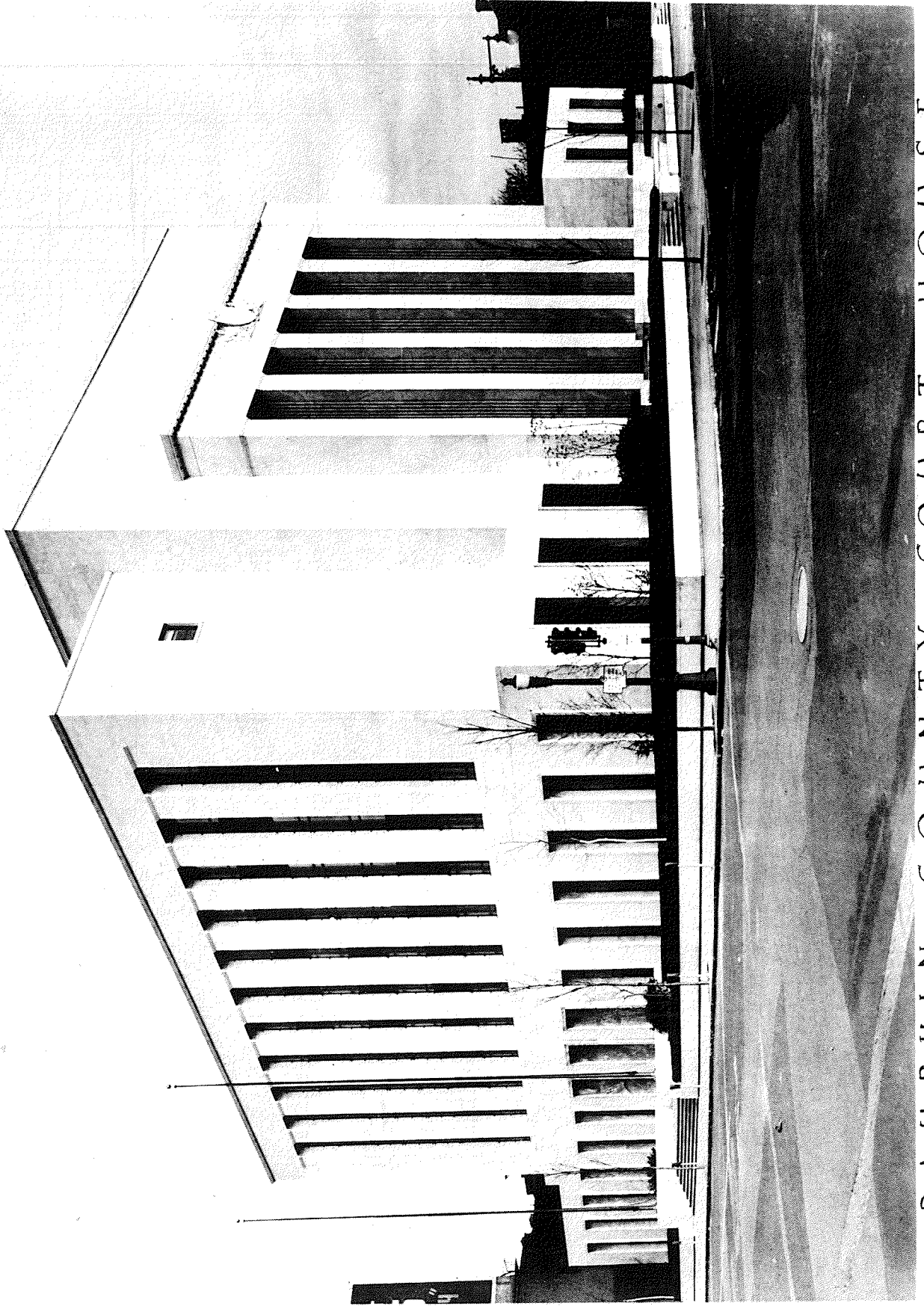

DAUPHIN COUNTY COURTHOUSE
HARRISBURG, PENNSYLVANIA
LAWRIE & GREEN, HARRISBURG, PA.

THE AMERICAN INSTITUTE OF ARCHITECTS ARCHIVES. For information or study purposes only. Not to be recycled, quoted, or published without written permission from the AIA Archives, 1735 New York Ave. NW, Washington, DC 20006

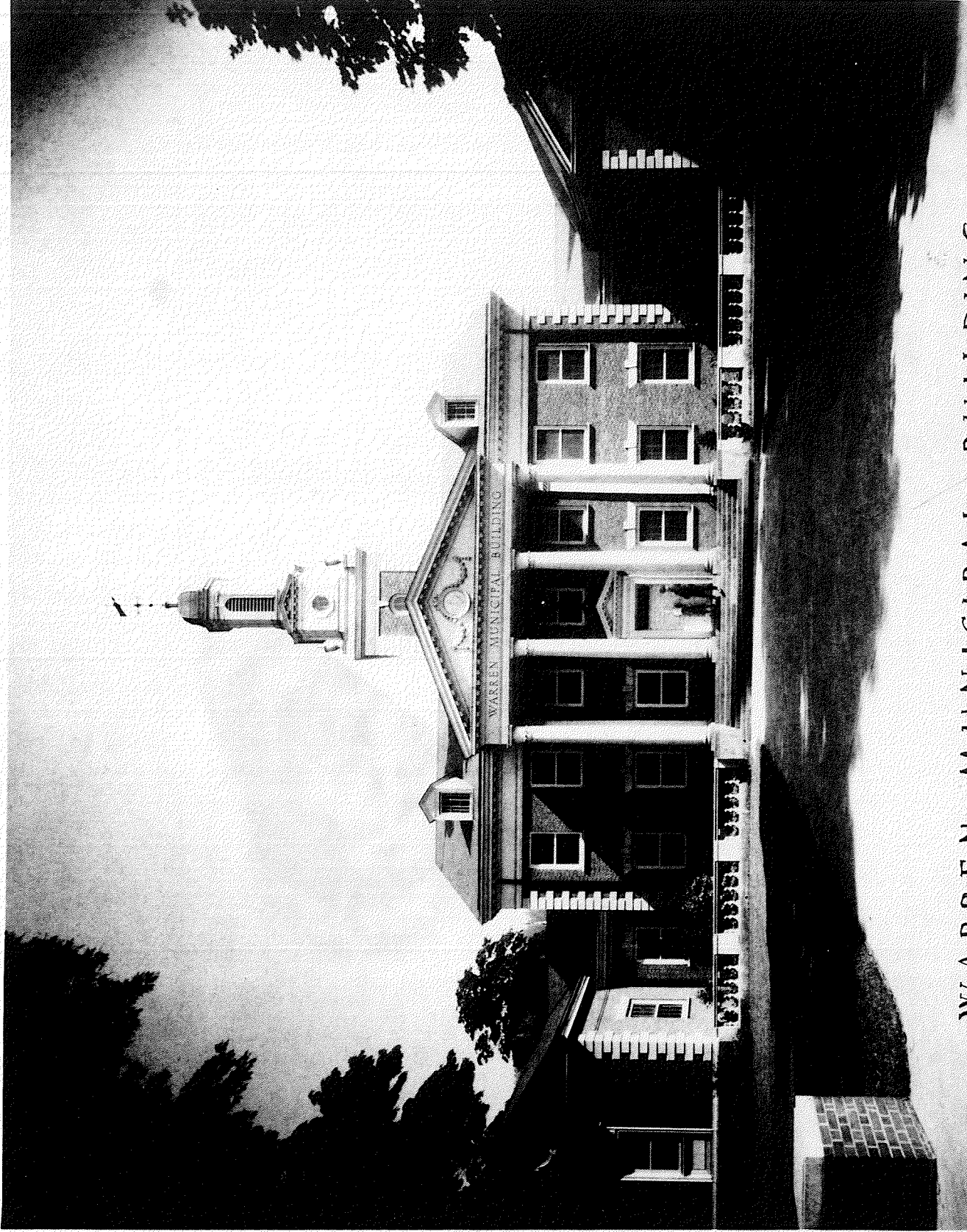

WARREN MUNICIPAL BUILDING
WARREN, PENNSYLVANIA
LAWRIE & GREEN, HARRISBURG, PA.

HARRISBURGER HOTEL
HARRISBURG, PENNSYLVANIA
LAWRIE & GREEN, HARRISBURG.

THE AMERICAN INSTITUTE OF ARCHITECTS ARCHIVES For information or study purposes only. Not to be recycled, quoted, or published without written permission from the AIA Archives, 1735 New York Ave. NW, Washington, DC 20006

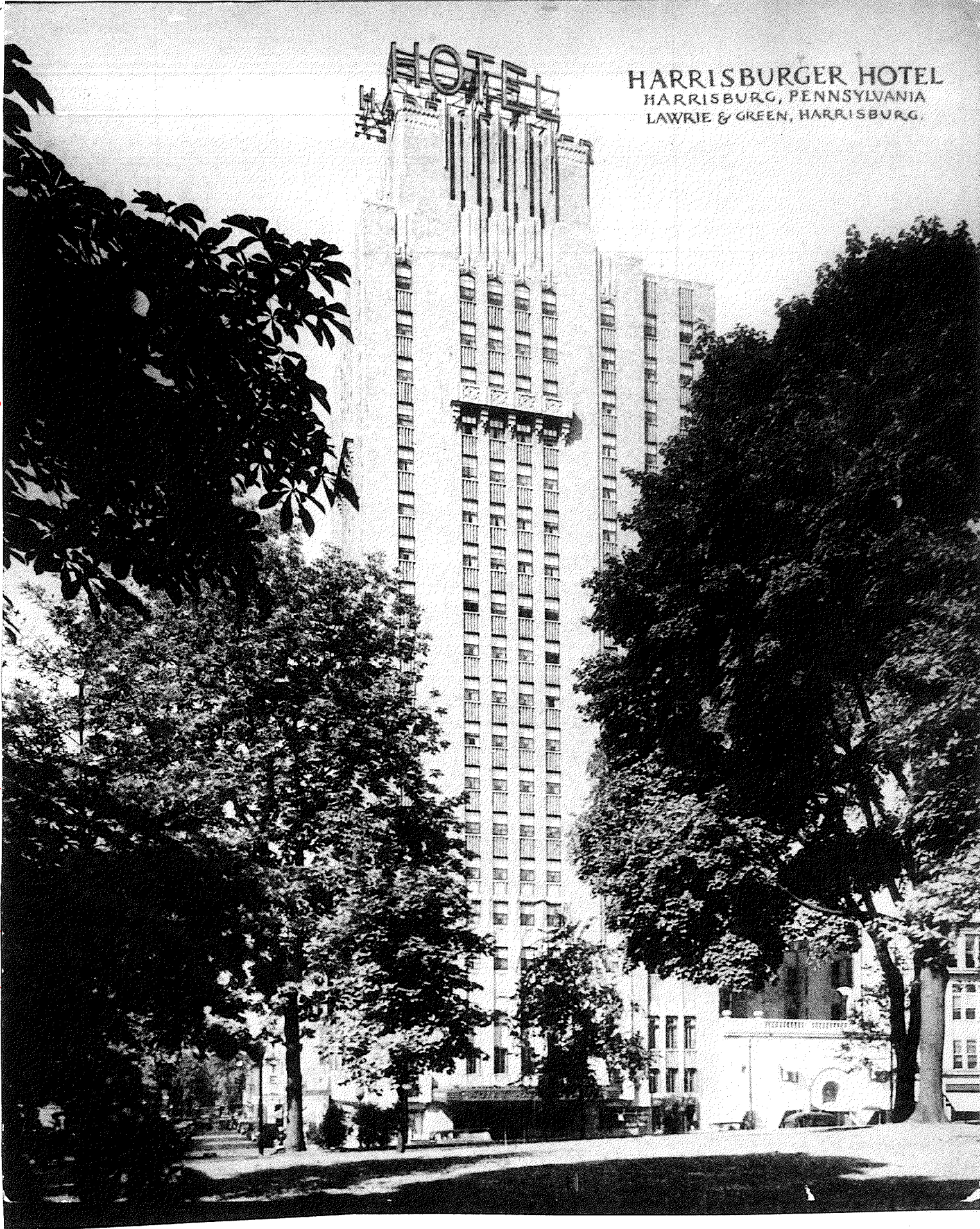

THE AMERICAN INSTITUTE OF ARCHITECTS ARCHIVES. For information or study purposes only. Not to be recycled, quoted, or published without written permission from the AIA Archives, 1735 New York Ave. NW, Washington, DC 20006



STATE FARM SHOW BUILDING
HARRISBURG, PENNSYLVANIA
LAWRIE & GREEN, HARRISBURG, PA.

THE AMERICAN INSTITUTE OF ARCHITECTS ARCHIVES For information or study purposes only. Not to be recycled,
quoted, or published without written permission from the AIA Archives, 1735 New York Ave. NW, Washington, DC 20006

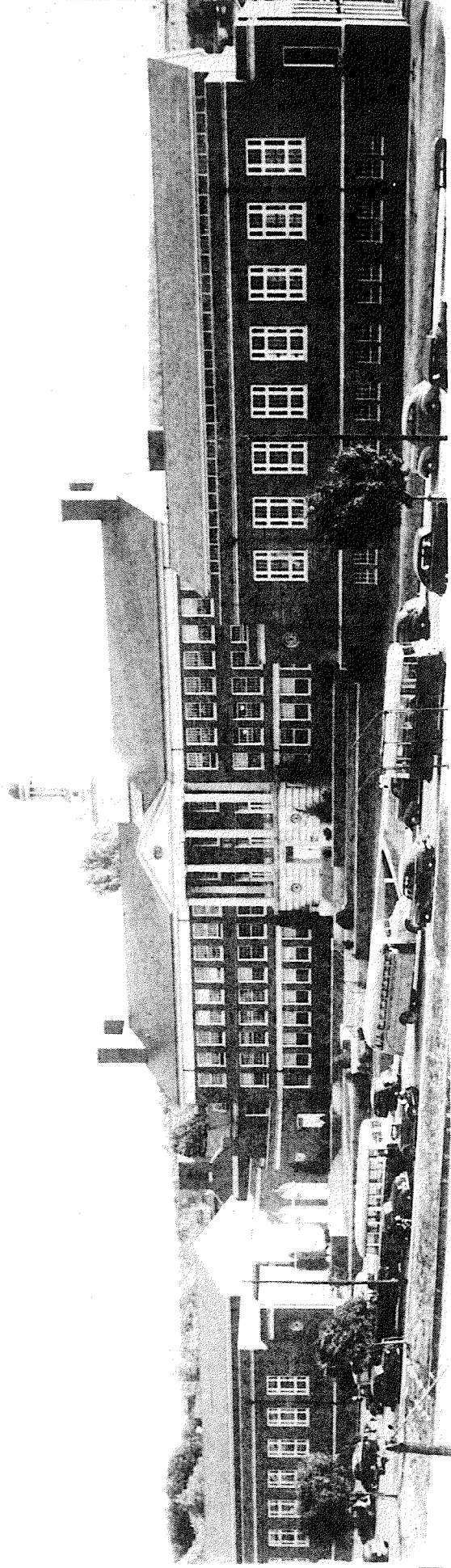

SENIOR HIGH SCHOOL BUILDING
COATESVILLE, PENNA.
LAWRIE & GREEN, HARRISBURG