

RECEIVED

IMPORTANT NOTE—If you reside or have your principal office in the localities of a Chapter or Chapters of The Institute which are opposed to the "Architects' Roster" of the "Register of Architects Qualified for Federal Public Works", do not answer or fill out the questionnaire.

CITY OF New York
STATE OF New York
DATE June 8th 1946

JUN 24 1946

EDMUND R. PURVES

N.Y. clpt.

QUESTIONNAIRE FOR ARCHITECTS' ROSTER AND/OR REGISTER OF ARCHITECTS QUALIFIED FOR FEDERAL PUBLIC WORKS

TYPING IS MANDATORY. PARTNERSHIPS SHOULD MAKE A JOINT RETURN ONLY. Pink copy is to be retained by the author; other copies to be mailed to The American Institute of Architects, 1741 New York Avenue, N. W., Washington 6, D. C.

- 1. (a) FIRM (individual or partnership) OTTO FREDERICK LANGMANN
- (b) FORMER FIRM, if any Office of Hobart Upjohn
- 2. BUSINESS ADDRESS 129 East 82nd Street New York City 28 N.Y.
- 3. YEAR ESTABLISHED 1941

4. PERSONAL HISTORIES OF PRINCIPALS	Name of Principal	Name of Principal
	<u>Otto Frederick Langmann</u>	

Furnish data complete, but keep to essentials. Describe each member of firm individually; if more than two, append extra sheets.

- (a) Date of Birth DEC. 4, 1884
- (b) Education Columbia Grammar School N.Y.C.
Harvard College (A.B.) 4 years
Harvard Architectural School 2 years
Columbia Univ. Architectural School 2 years
Travel and study in Europe 1 1/2 years

- (c) Experience Prior to Own Practice
(Give architect or architectural firm affiliations, positions held, and approximate dates of employment.)
Tracy & Swartwout Draughtsman 1913-1915
State Architect Albany " 1915
Benjamin W. Morris " & Designer 1915-1919
Guilbert & Betelle Designer 1920
Hobart Upjohn " 1920

Office of Hobart Upjohn 1921-1941 Principal in office in charge of design, designer and executive. Scope of work almost exclusively ecclesiastical, with however a good amount (\$1,000,000) of college buildings.

- (d) Commenced Practice 1913
- (e) Number of Years a Principal 25

(Ea) Note; My professional work now consists of consultation, and preliminary drawings; i.e. all architectural work UP TO the working drawings. (Due to health)

THE AMERICAN INSTITUTE OF ARCHITECTS ARCHIVES For information or study purposes only. Not to be recycled, quoted, or published without written permission from the AIA Archives, 1735 New York Ave. NW, Washington, DC 20006

(f) **Architectural Licenses**
(Give State, Number and Year Issued.)

Natl. Council Arch. Reg. Bds.	#458	Jul. 18 1944
New York	1032	Dec. 1 1916
New Jersey	C.2526	Nov. 9 1944
Connecticut	783	1944
South Carolina	297	Jan. 13 1945

(g) **Professional Societies and Offices Held**

A.I.A.		
N.Y. Chapter A.I.A.	Sec'y	1942-1944
Architectural League of New York		

(h) **Service in World Wars I and II.** (Append data if desired.)

No service in armed forces in either war.

(i) **Civic Activities**

None.

5. CONSULTANTS USUALLY EMPLOYED:

(If a member of your staff, so state)

Please see note under (4Ea)

(a) **STRUCTURAL ENGINEERS**

Name of Firm or Individual	Harlow Lewis	
Business Address	101 Park Ave. N.Y.C.	

(b) **HEATING & VENTILATING ENGINEERS**

Name of Firm or Individual	Slocum & Fuller	Clark Mc Mullen & Reilly
Business Address	21 E. 40th St. N.Y.C.	101 Park Ave N.Y.C.

(c) **ELECTRICAL ENGINEERS**

Name of Firm or Individual	same as above	same as above
Business Address		

(d) **PLUMBING OR SANITARY ENGINEERS**

Name of Firm or Individual	same as above	same as above
Business Address		

(e) **LANDSCAPE ARCHITECTS**

Name of Firm or Individual		
Business Address		

6. OTHER REMARKS RE QUALIFICATIONS:

(Append extra sheet if necessary)

Twenty five years experience, designing, altering or redecorating churches of all denominations. Considerable work in designing memorials, both monuments outdoors and interior tablets.

7. SUMMARY OF PROJECT COSTS:

	Largest Single Job	All Jobs Valuation	Annual Average
Work Completed 1930-1940	\$350,000	\$2,100,000	\$210,000
Work Completed 1941-1946	See note under (4Ea)		
Current Work under construction or working drawings authorized	Have made sketches for, and consulted on numerous church projects, to be built as soon as construction work is resumed.		

8. REPRESENTATIVE WORK FOR WHICH YOU WERE ARCHITECT OR WERE ASSOCIATED WITH OTHERS:

(a) Three Projects Not Exceeding Cost of \$300,000:

Name of Project	Cost	Location	Owner
Wyoming Church	\$75,000	Millburn N.J.	
Corona Health Center Library, N.C. State College	\$225,000	Queens N.Y.	N.Y. City
		Raleigh N.C.	

(b) Three Projects Costing From \$300,000 to \$1,000,000:

Name of Project	Cost	Location	Owner
All Souls Unitarian Church	\$350,000	80th Str. Lex. Ave	NY.C.
First Pres. Church	400,000	Greensboro N.C.	

(c) Three Projects Costing Over \$1,000,000:

Name of Project	Cost	Location	Owner

9. PHOTOGRAPHS/PHOTOSTATS:

The author submits herewith photographs or photostats (size 8" x 10") of several buildings for which he has been the Architect, as follows: (N.C.A.R.B. presentation acceptable.)

One set of three (3) photographs showing ten (10) separate buildings, this being my N.C.A.R.B. presentation. Photographs 7x9 inches

10. COLLABORATION WITH JUNIOR ARCHITECTS:

- (a) If an established individual or firm, are you willing to collaborate with other firms or individuals which would permit junior architects to qualify and help further their professional careers?

Yes.

- (b) If in private practice at this time, name associates (if additional architects are to be added to your organization) for the purpose of qualifying:

- (c) If not in private practice at this time, name established architect or firm with whom you have agreed to collaborate, for the purpose of qualifying:

- 11.(a) I/We wish to be included in the Architects' Roster ~~do not wish to be~~

- (b) I/~~We would like to be~~ do not wish to be considered for the Register of Architects Qualified for Federal Public Works

I/~~we~~ hereby certify that the above is a true statement of facts.

Name of Firm or Individual

Alto F. Langmann

Signed by all Principals:

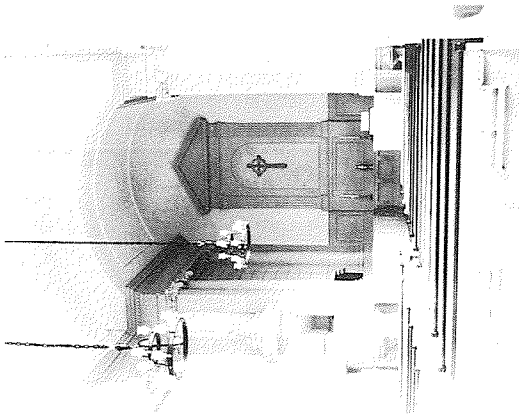

THE WYOMING CHURCH
MILBURN - NEW JERSEY
Cost \$ 75,000
Area 3,000 sq. ft.

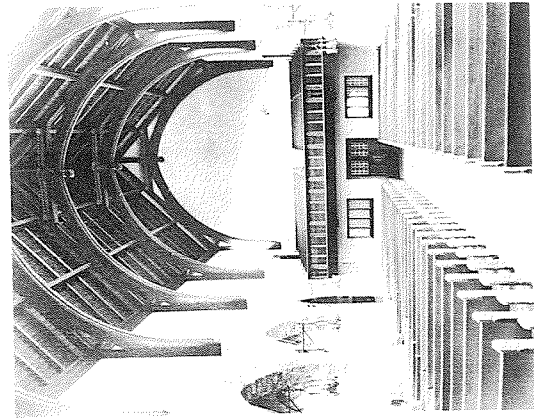

FLATBUSH PRESBYTERIAN CHURCH
BROOKLYN - NEW YORK
Cost \$ 140,000
Area 4,000 sq. ft.



THE WYOMING CHURCH
MILBURN - NEW JERSEY
Cost \$ 75,000
Area 3,000 sq. ft.

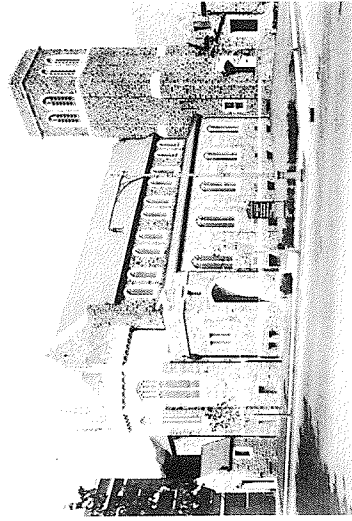

FLATBUSH PRESBYTERIAN CHURCH
BROOKLYN - NEW YORK
Cost \$ 140,000
Area 4,000 sq. ft.

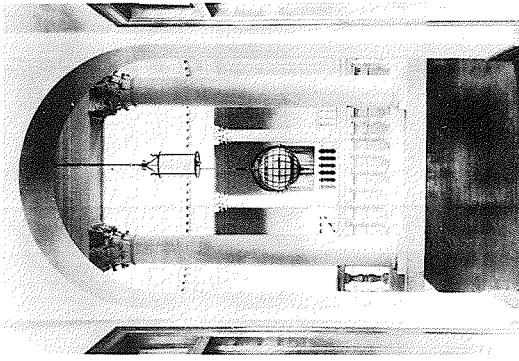

LIBRARY - N.C. STATE COLLEGE
RALEIGH - NORTH CAROLINA
Cost \$ 230,000
Area 11,200 sq. ft.

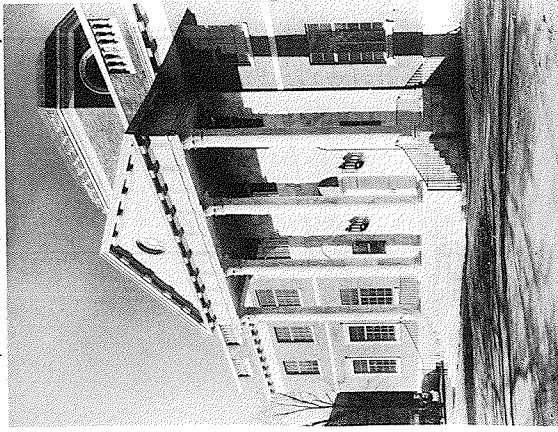

LIBRARY - N.C. STATE COLLEGE
RALEIGH - NORTH CAROLINA
Cost \$ 230,000
Area 11,200 sq. ft.

PART OF THE SENIOR EXAMINATION EXHIBIT OF *Chas. J. Longmire*

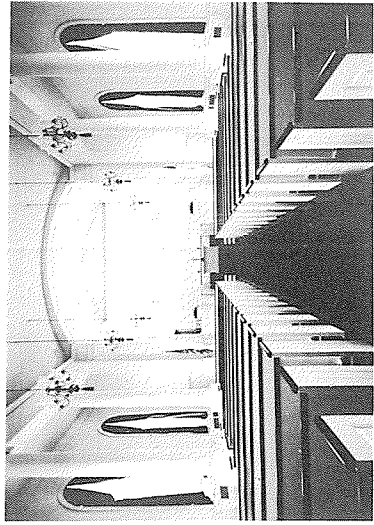

FIRST CH. OF CHRIST (CONGREGATIONAL)
GLASTONBURY, CONN.
Cost \$400,000
Area 4,000 sq ft

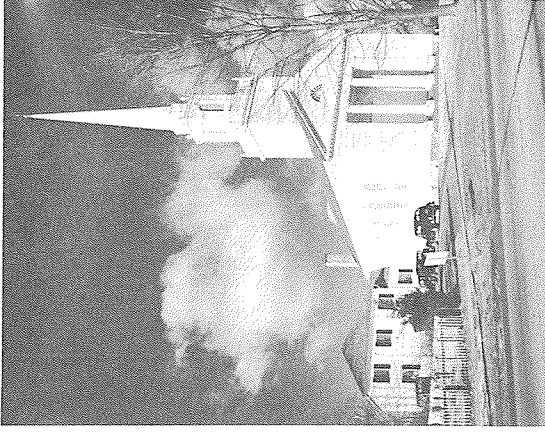

FIRST CH. OF CHRIST (CONGREGATIONAL)
GLASTONBURY, CONN.
Cost \$400,000
Area 4,000 sq ft

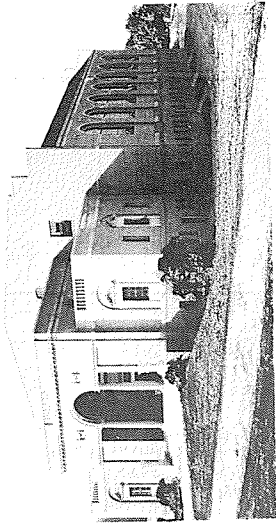

GYMNASIUM, N.C. STATE COLLEGE
RALEIGH, NORTH CAROLINA
Cost 2,100,000
Area 250,000 sq ft

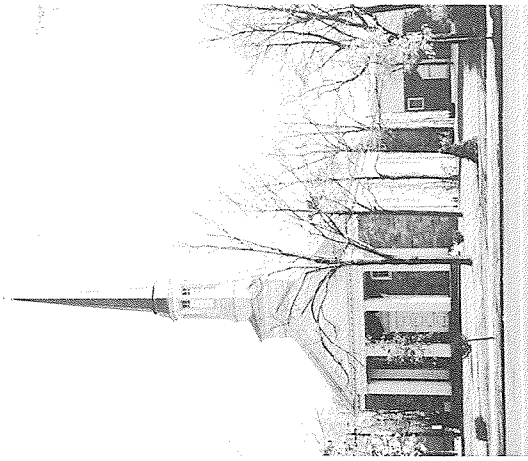

FIRST BAPTIST CHURCH
NEW BRUNSWICK, N.J.
Cost \$100,000
Area 10,000 sq ft



FIRST BAPTIST CHURCH
NEW BRUNSWICK, N.J.
Cost \$100,000
Area 10,000 sq ft

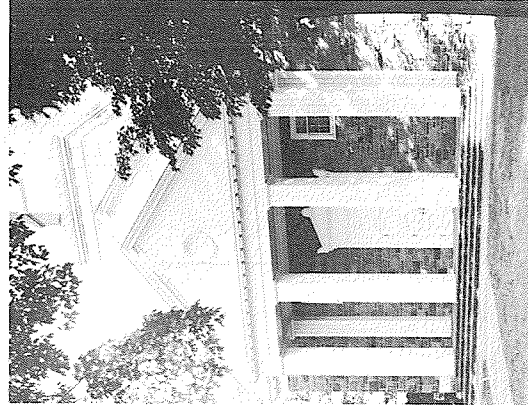

FIRST BAPTIST CHURCH
NEW BRUNSWICK, N.J.
Cost \$100,000
Area 10,000 sq ft

PART OF THE SENIOR EXAMINATION EXHIBIT OF *Chas. S. Gump*



CORONA HEALTH CENTER
CORONA
NEW YORK CITY
Cost \$ 250,000
Area 7,000 sq ft

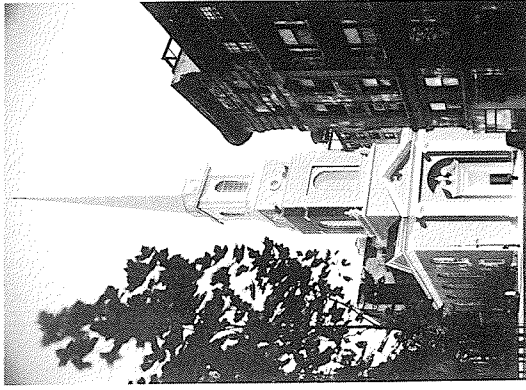

ALL SOULS UNITARIAN CHURCH
NEW YORK CITY
Cost \$ 300,000
Area 7,000 sq ft

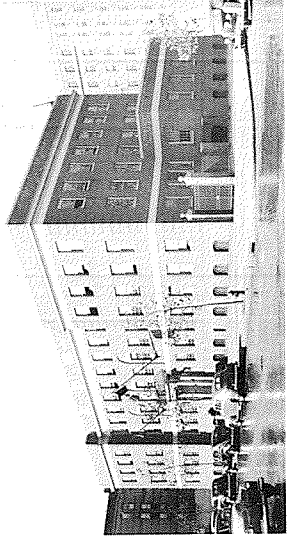

CENTRAL HARLEM HEALTH CENTER
NEW YORK CITY
Cost \$ 225,000
Area 87,000 sq ft

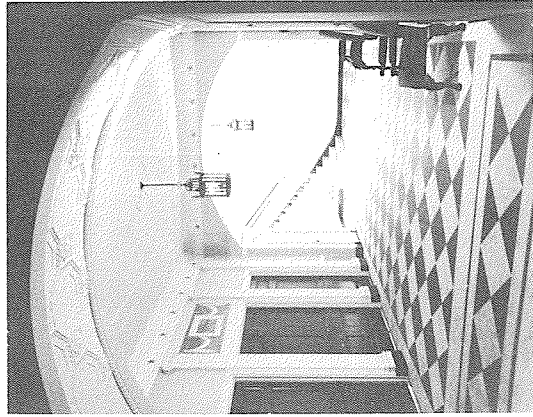

ALL SOULS UNITARIAN CHURCH
NEW YORK CITY
Cost \$ 300,000
Area 7,000 sq ft

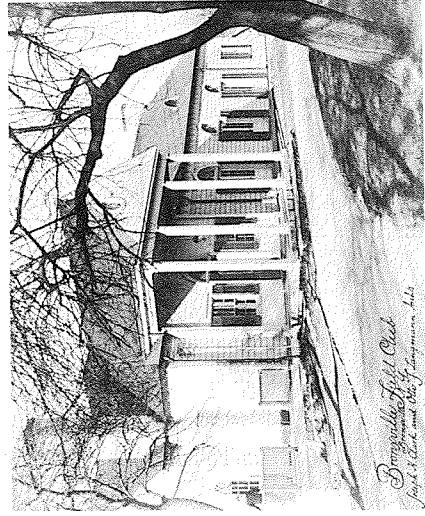

Bronxville Field Club
Bronxville, New York
Cost \$ 415,000
Area 17,000 sq ft



ALL SOULS UNITARIAN CHURCH
NEW YORK CITY
Cost \$ 300,000
Area 7,000 sq ft

PART OF THE SENIOR EXAMINATION EXHIBIT OF *Otto J. Langmann*