

**IMPORTANT NOTE**—If you reside or have your principal office in the localities of a Chapter or Chapters of The Institute which are opposed to the "Architects' Roster" or the "Register of Architects Qualified for Federal Public Works", do not answer or fill out the questionnaire.

CITY OF Audubon & Camden, N. J.

STATE OF New Jersey

DATE 4-29-46

*D.J. Chap.*

## QUESTIONNAIRE FOR ARCHITECTS' ROSTER AND/OR REGISTER OF ARCHITECTS QUALIFIED FOR FEDERAL PUBLIC WORKS

**TYPING IS MANDATORY. PARTNERSHIPS SHOULD MAKE A JOINT RETURN ONLY.**  
Pink copy is to be retained by the author; other copies to be mailed to The American Institute of Architects, 1741 New York Avenue, N. W., Washington 6, D. C.

1. (a) **FIRM** (individual or partnership) David Christoph Lange
- (b) **FORMER FIRM**, if any David C. Lange---- also--- Lange & Perring
2. **BUSINESS ADDRESS** 103 Spruce St., Audubon, N.J.
3. **YEAR ESTABLISHED** 1913

4. PERSONAL HISTORIES OF PRINCIPALS	Name of Principal	Name of Principal
	<u>David Christoph Lange</u>	

Furnish data complete, but keep to essentials. Describe each member of firm individually; if more than two, append extra sheets.

- (a) **Date of Birth** 9-17-1888
- (b) **Education** Univ. of Penna. Architecture, major in Design & Construction  
B.S. in Arch. 1911 C  
M.S. in Arch. 1913  
Alex. Hamilton Institute Business Course

- (c) **Experience Prior to Own Practice**  
(Give architect or architectural firm affiliations, positions held, and approximate dates of employment.)

Since this item (c) overlaps with own practice, I have attached a record of employment accounting for the time since the early beginning.

- (d) **Commenced Practice** 1913

- (e) **Number of Years a Principal** Indefinite since it overlaps other employment.

(f) Architectural Licenses  
(Give State, Number and Year Issued.)

New Jersey 1913 at present in force  
S. Carolina 1923 at present not operating  
Arkansas 1925 ditto  
Idaho 1927 ditto

(g) Professional Societies and Offices Held

Former member A.I.A.

(h) Service in World Wars I and II. (Append data if desired.)

No Military service  
Employed by Bremerton Navy Dept. Shipfitters work, War I  
Employed by Phila. Navy Dept. " War II

(i) Civic Activities

.....  
.....  
.....  
.....

5. CONSULTANTS USUALLY EMPLOYED:

(If a member of your staff, so state)

(a) STRUCTURAL ENGINEERS

Name of Firm or Individual Self and Shack Young & Myres  
Business Address ~~PAULSON~~ Tacoma & Settle Wash.

(b) HEATING & VENTILATING ENGINEERS

Name of Firm or Individual Self  
Business Address .....

(c) ELECTRICAL ENGINEERS

Name of Firm or Individual Self  
Business Address .....

(d) PLUMBING OR SANITARY ENGINEERS

Name of Firm or Individual Self  
Business Address .....

(e) LANDSCAPE ARCHITECTS

Self  
Name of Firm or Individual .....

Business Address .....

6. OTHER REMARKS RE QUALIFICATIONS:

(Append extra sheet if necessary)  
 As shown on attached employment record

7. SUMMARY OF PROJECT COSTS:

	Largest Single Job	All Jobs Valuation	Annual Average
Work Completed 1930-1940	Seeking work on the basis of qualifications not on the basis of work done during these periods		
Work Completed 1941-1946			
Current Work under construction or working drawings authorized	Indefinite		

8. REPRESENTATIVE WORK FOR WHICH YOU WERE ARCHITECT OR WERE ASSOCIATED WITH OTHERS:

(a) Three Projects Not Exceeding Cost of \$300,000:

Name of Project	Cost	Location	Owner
Addition to Audubon High	approx. 75,000.	Audubon, N. J.	Board of Education
" " School No. 3	" 90,000	"	"
School No. 3	" 30,000	"	"
Fraternity House	" 65,000	Moscow, Ida.	Fraternity Chapter
Catholic Church	" 60,000	"	Holy Trinity Church
Apartment house	60,000	Little Rock, Ark.	Self

Name of Project	Cost	Location	Owner
Girls Dormitory, Univ. of S. Carolina	\$1,000,000.	Columbia, S. Car.	Univ. of S. Car.
" " Univ. of Idaho	\$350,000.	Moscow, Ida.	Univ. of Ida.
Gym. & Armory, "	\$500,000.	"	"

(c) Three Projects Costing Over \$1,000,000:

Name of Project	Cost	Location	Owner

9. PHOTOGRAPHS/PHOTOSTATS:

The author submits herewith photographs or photostats (size 8" x 10") of several buildings for which he has been the Architect, as follows: (N.C.A.R.B. presentation acceptable.)

Photos. submitted

10. COLLABORATION WITH JUNIOR ARCHITECTS:

- (a) If an established individual or firm, are you willing to collaborate with other firms or individuals which would permit junior architects to qualify and help further their professional careers?

Yes

- (b) If in private practice at this time, name associates (if additional architects are to be added to your organization) for the purpose of qualifying:

- (c) If not in private practice at this time, name established architect or firm with whom you have agreed to collaborate, for the purpose of qualifying:

- 11.(a) I/We wish to be included in the Architects' Roster

~~XXXXXXDOXDOXWISHTOXDE~~

- (b) I/We would like to be considered for the Register of Architects Qualified for Federal Public Works

~~XXXXXXDOXDOXWISHTOXDE~~

I/We hereby certify that the above is a true statement of facts.

Name of Firm or Individual

Signed by all Principals:

David C. Lang

Employment Record of David Christoph Lange, 103 Spruce St., Audubon, N. J.

June 1911, worked a few weeks for each of the following:

W.L. Stoddard, Archt. N.Y.C. as draftsman @ \$10. per wk.

Slead Iron Works, Jersey City " \$18. "

became employed by Brazer & Robb, N.Y.C., as draftsman @20. & \$25. per wk. until Sept. 1912 when I returned to the Univ. of Penna for my M.S. degree while also having a readership.

June 1913 worked some time for Paul P. Cret, Archt. and then went to Reading, Pa. to work for A.A. Ritcher, Archt. where I remained until May 1914 as a draftsman and delineator at about \$30. per wk. The work for Brazer and Robb and others up until this time dealt with churches courtthpusses, hotels, dwellings, public square layouts, etc.

May 1914 to Sept. I was the Archt. for a school in Audubon and also built some dwellings there.

Sept. 1914 to 15. I was instructor in Arch. and Asst. to the College Architect at Clemson College, S.Car. salary \$1200. for 9 mos. work and during this time one of my students won the Southern Intercollegiate Competition.

9/15 to 12/17 as Instructor and Asst. to College Archt. at Wash. State College, Salary \$1500. plus per year

12/17 to 5/19 employed by U.S. Navy Yard Bremerton, Wash. Classification helper to first class shipfitter at the prevailing wage. Was to some extent doing the work of a production man .

5/19 to 9/19 with F.F. Durang, Archt. Phila. salary about \$40. per wk. as draftsman and designer on churches, schools, hospitals, etc.

9/19 to 9/20 as Instructor and Asst. College Archt. at Texas A. & M. College salary about \$3000. for 9 mos. work.

6/20 to 9/20 with Ballinger & Perrot, Archts and Engineers, Phila. as draftsman on industrial work at about \$60. per wk.

9/20 to 9/21 with F.F. Durang, Archt. and with self as archt for school work at Audubon, N.J.

9/21 to 9/23, Asst. Prof. of Arch. at Clemson College at salary of \$2200. per yr. for 9 mos. during this time I submitted drawings for the Chicago Tribune Competition and for the Dormitories of the Univ. of S. Car. The later competition was won by my drawings.

6/22 to 9/22 with Owens & Sisco, Archts. Baltimore, as draftsman and designer on the city school program and for dept. stores. salary at the usual prevailing rate.

7/23 to 7/24, with Mann & Stern, Archts, Little Rock, Ark. as designer. on Hotels, apartments, civic centers, athletic fields, stadium, dobie dwelling, etc. salary \$500. per mp. plus overtime pay.

7/24 to 5/25 as Archt. and builder of apartment in Little Rock.

5/25 to 11/25 with Associate Archts, Little Rock, on High School building program as a designer at \$400. per mo.

12/25 to 5/28 with the Univ. of Idaho, Moscow, Ida. as Univ. Architect, and Prof. of Architecture in charge of the Arch. Dept. Designed dormitories, Armory and Gym., church, dwellings and fraternity houses. salary \$4500. per yr. plus compensation for private work.

5/28 to 10/28 doing contracting and building work on public schools and dwellings with Fredk. Lange & Sons.

10/28 to about 7/29 with Simon and Simon, Archts. Phila. as draftsman on dept. stores, office buildings and hospital. Salary approx. \$85. per wk. plus overtime.

7/29 to 9/36 with self as archt and builder in Audubon, N.J. About seven months of this time was spent as Archt. on a Brewery proposition in Baltimore for the Streett Eng. Co. salary \$85. per wk.

Also during this time I made the application for a \$700,000 building program to the F.W.A. for the Lower Camden County Regional High

Employment Record of David Christoph Lange, 103 Spruce St.,  
Audubon, N.J.

School.

9/36 to 10/39 with Public Works Administration, N.Y.C., office as Resident Engineer Inspector on construction of schools at Jamesburg, Sayreville, Woodbridge and Perth Amboy, N.J. and State Institutional Buildings at Marlboro, N.J. Salary \$3200. per yr.

10/39 to 2/42 with Henry G. Perring, Archt. and Engineer, Baltimore and Camden, N.J. on Power Plants and Housing. In charge of Abbett Housing Proposition as designer etc. salary up to \$100. per wk.

2/42 to 6/42 as Architect in association with Henry G. Perring on schools in Audubon, N.J.

6/42 to 12/44 with Navy Dept. as shipfitter, Phila. Navy Yard at usual rate of pay.

12/44 to 2/45 with self as Architect.

2/45 to 7/45 with Fraser, Brace Eng. co., and Graham, Anderson Probst and White at Naval Ordnance, Camden, Ark., as Architectural Designer and Asst. Archt. on preparation of plans and checking of prepared plans. salary \$475. per mo.

7/45 to 10/45 with Day & Zimmermann, Phila. as draftsman on preparation of plans for Deere & Co.s plant, Iowa at salary of about \$100. per wk.

10/45 to 11/45 with Lewis Mackensie, Archt. assisting as draftsman on schools, Phila. salary about \$150. per wk. at \$2.50 per hr.

11/45 to 2/46 with Simon & Simon, Archts. Phila. on schools and dept. store. salary about the same as above.

2/46 to 5/46 with T.J. Collins & Sons, Staunton, Va. as designer and draftsman on residences and schools at salary of \$132. per wk. or \$2.75 per hr.

I am and have been since 1913-14 registered as a architect in New Jersey and have at various times been registered in other states. I was at one time a member of the A.I.A.

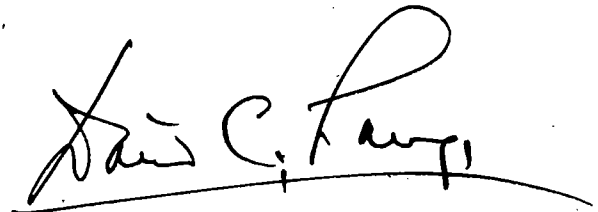



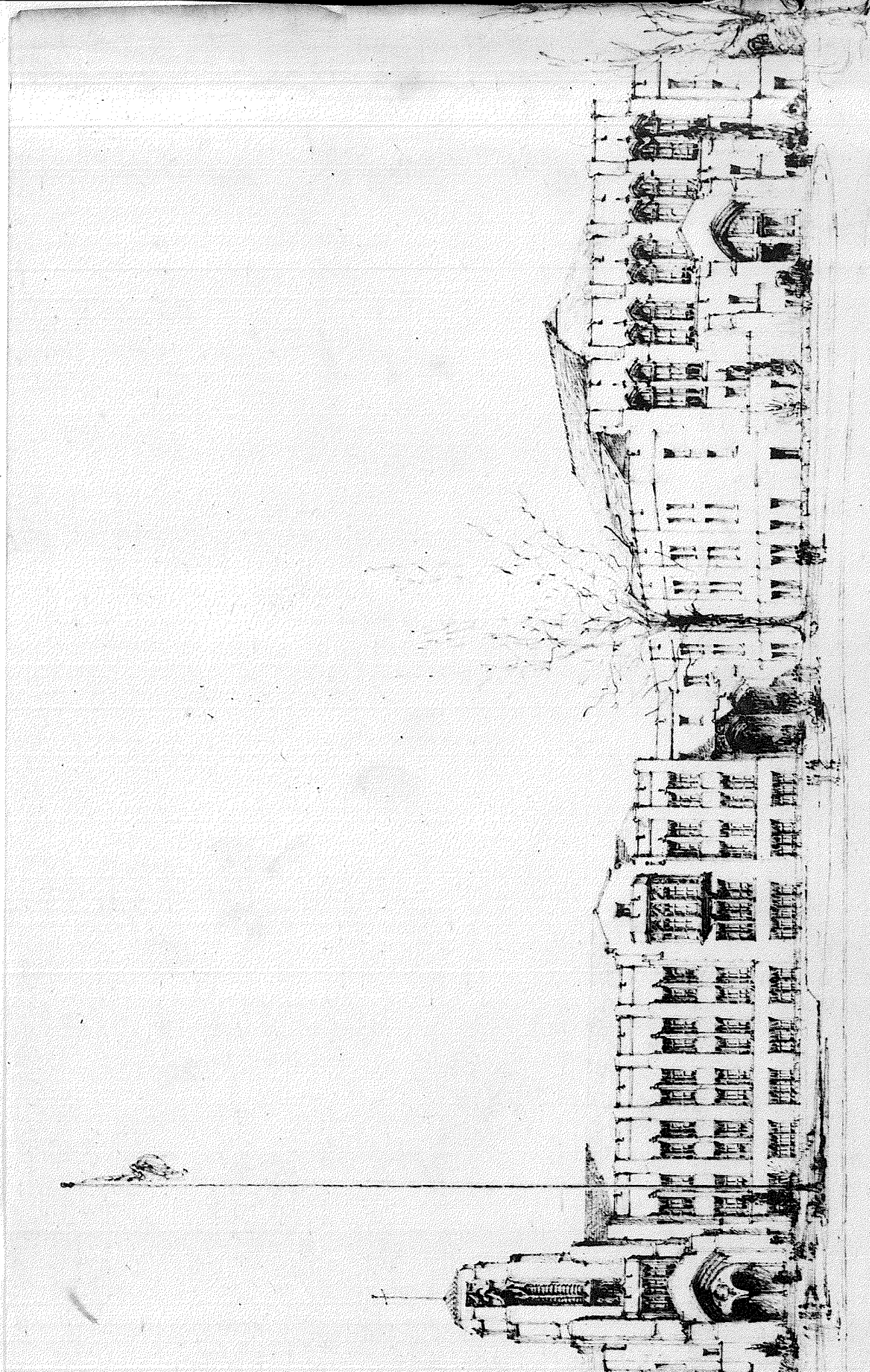

(NOTE) Submitted to A.I.A. (Project) Prof. James Regional School (Lower Canada) Submitted to A.I.A. with (Country) D.C. James



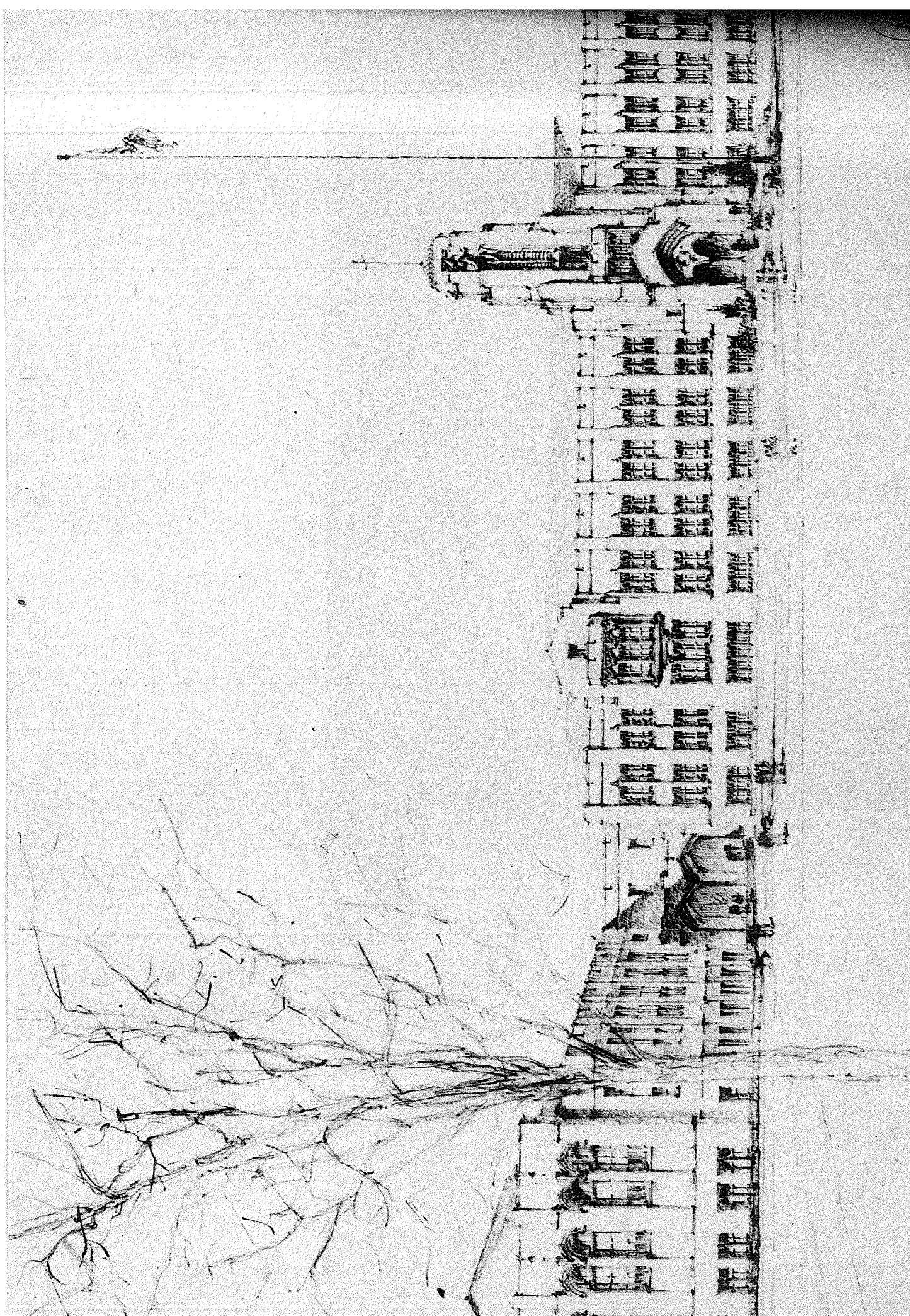



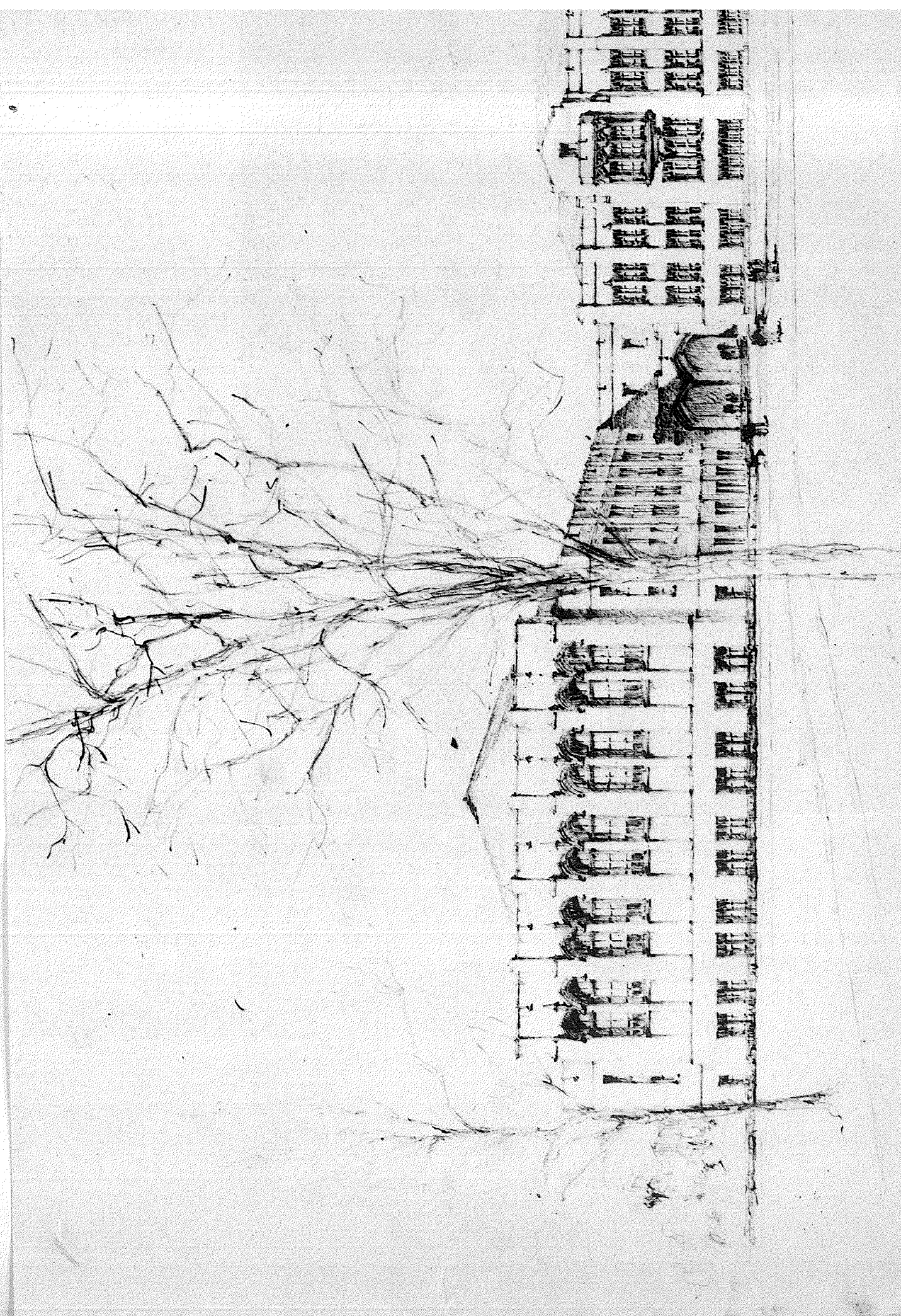



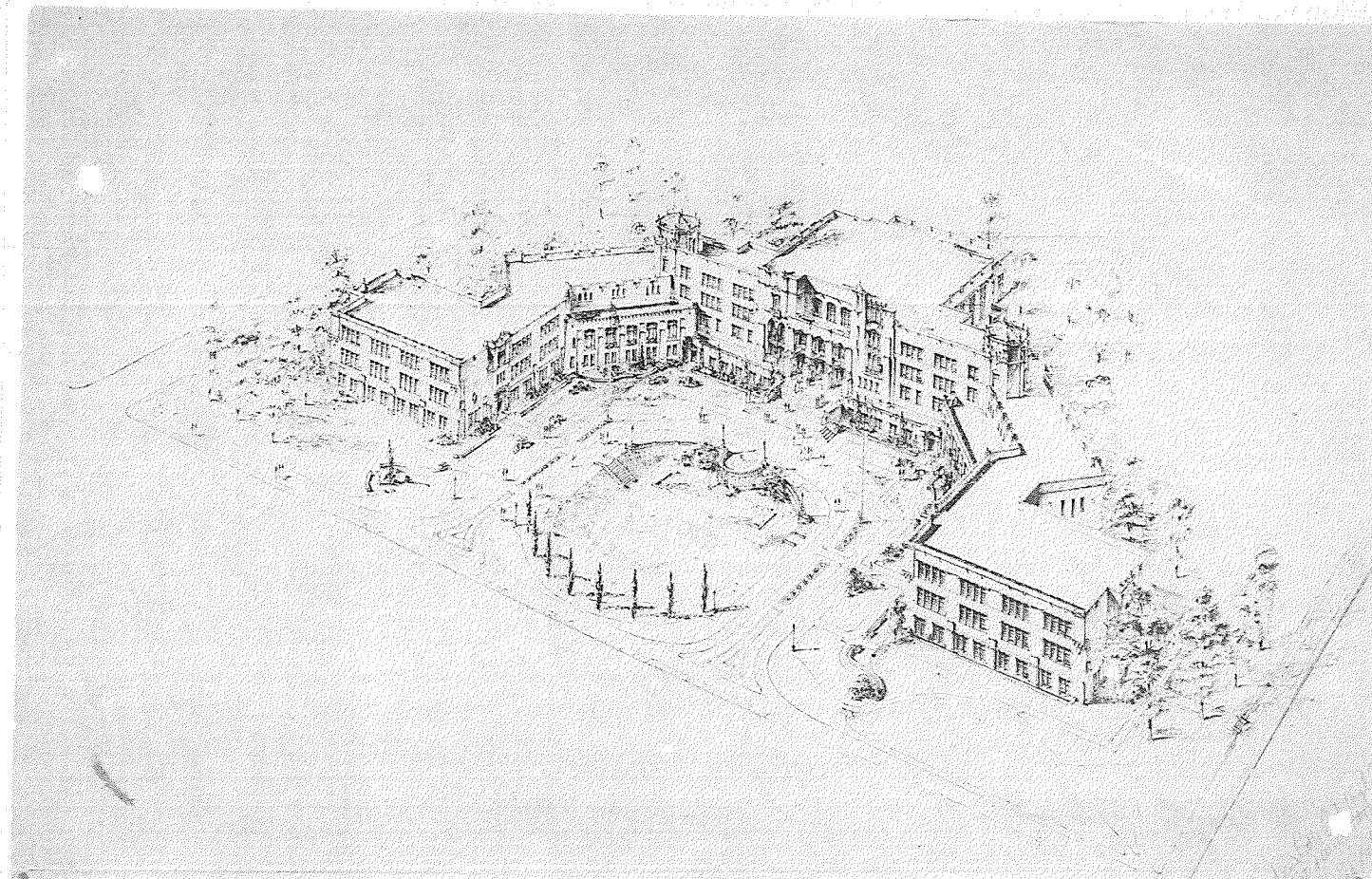

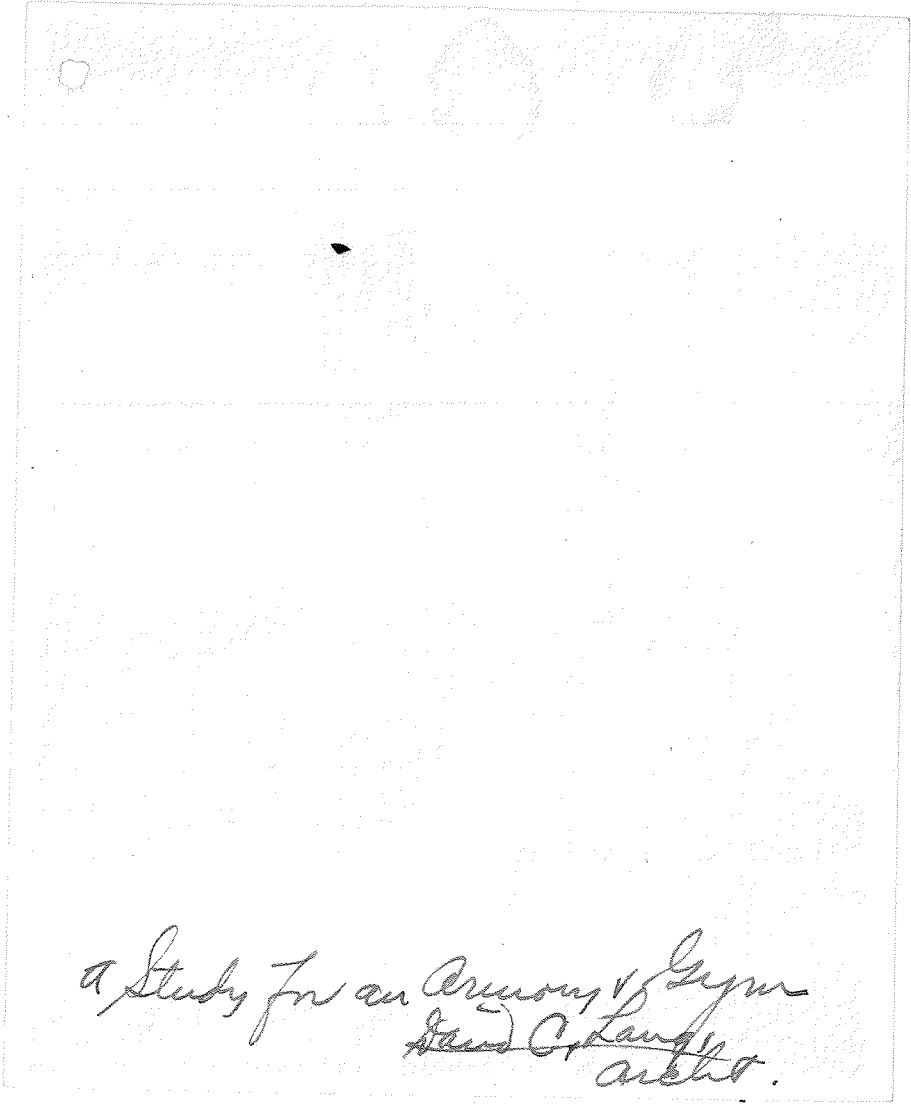

a Study for an Armenian Gym  
~~David C. Langley~~  
archt.

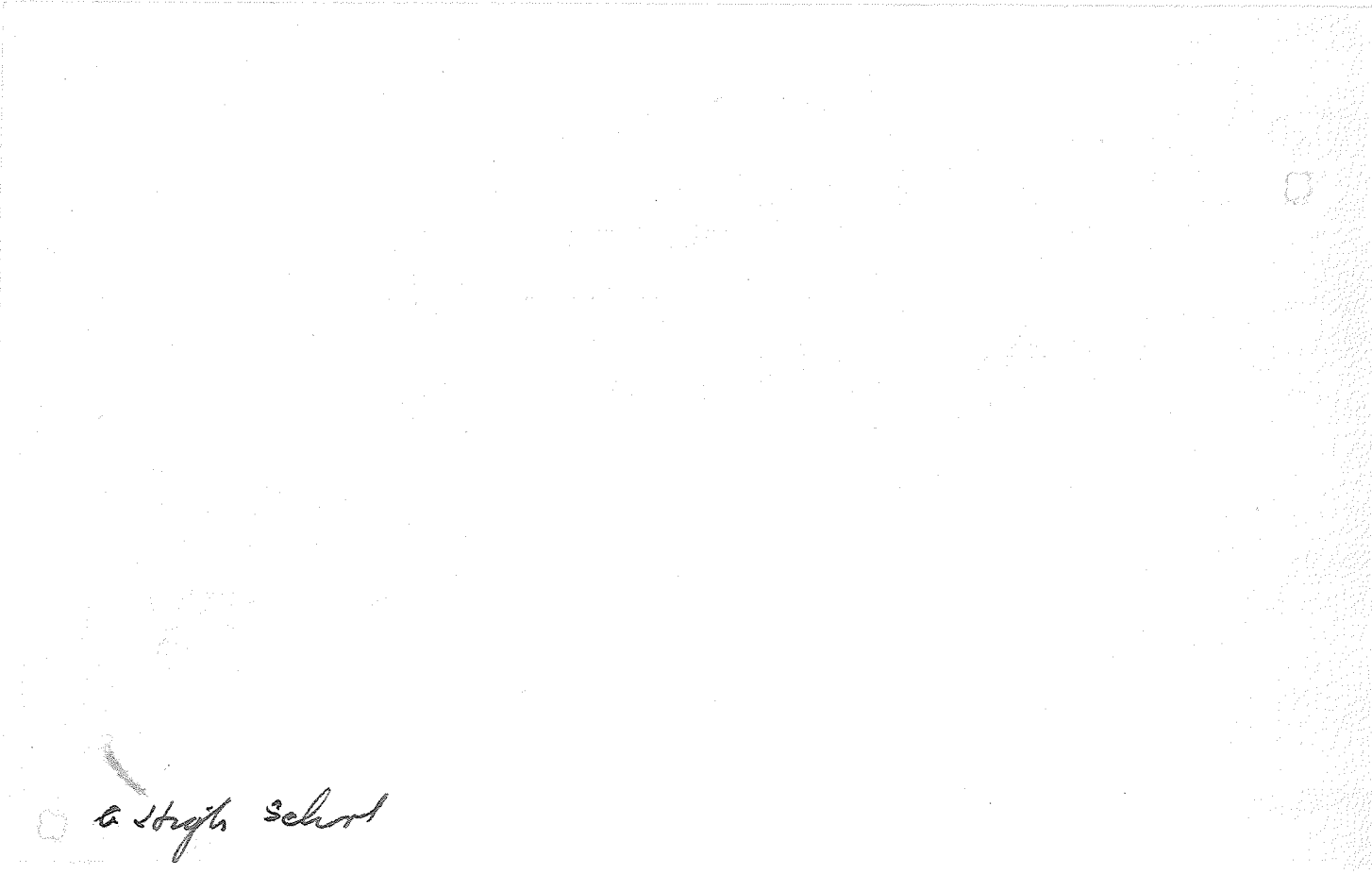

a High School



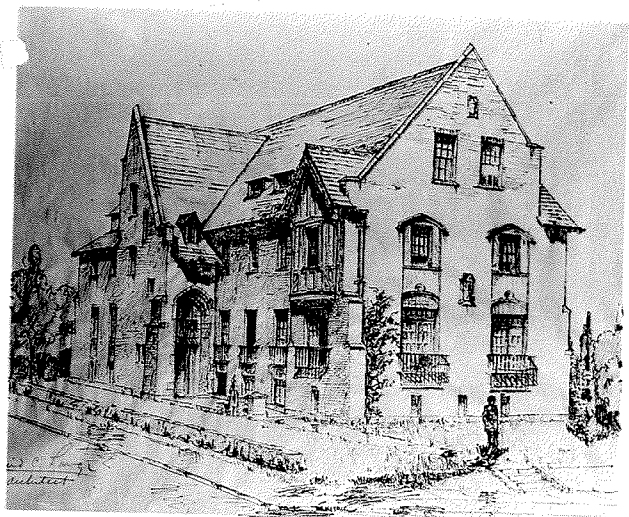
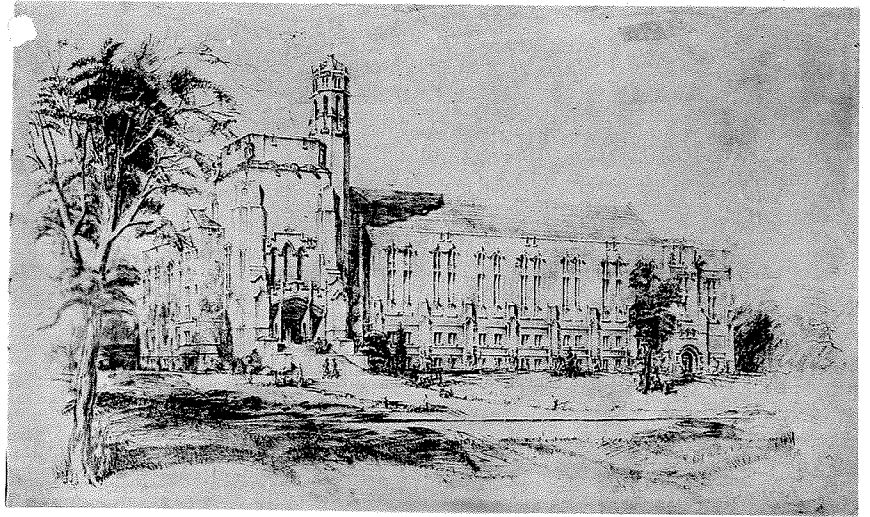

Alvin Brown & Lynn  
David C. Lang - Archt.

Alvin Brown & Lynn  
David C. Lang - Archt.

Fraternity House  
David C. Lang - Archt.



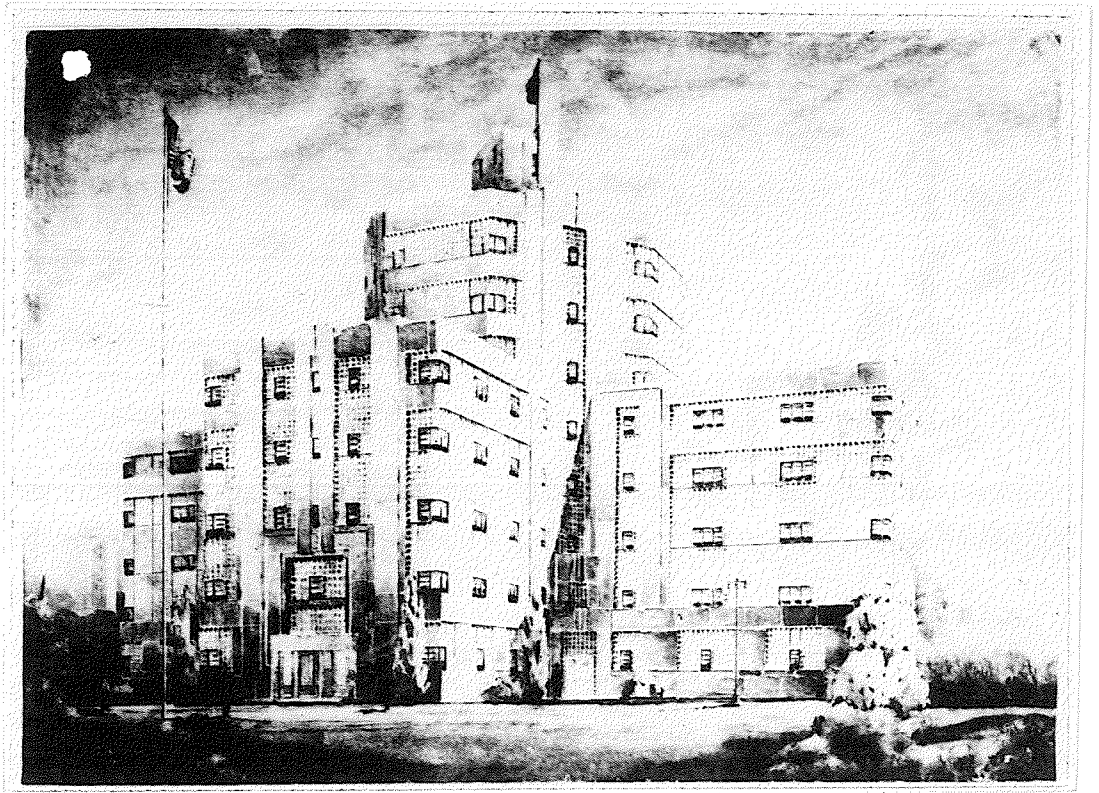
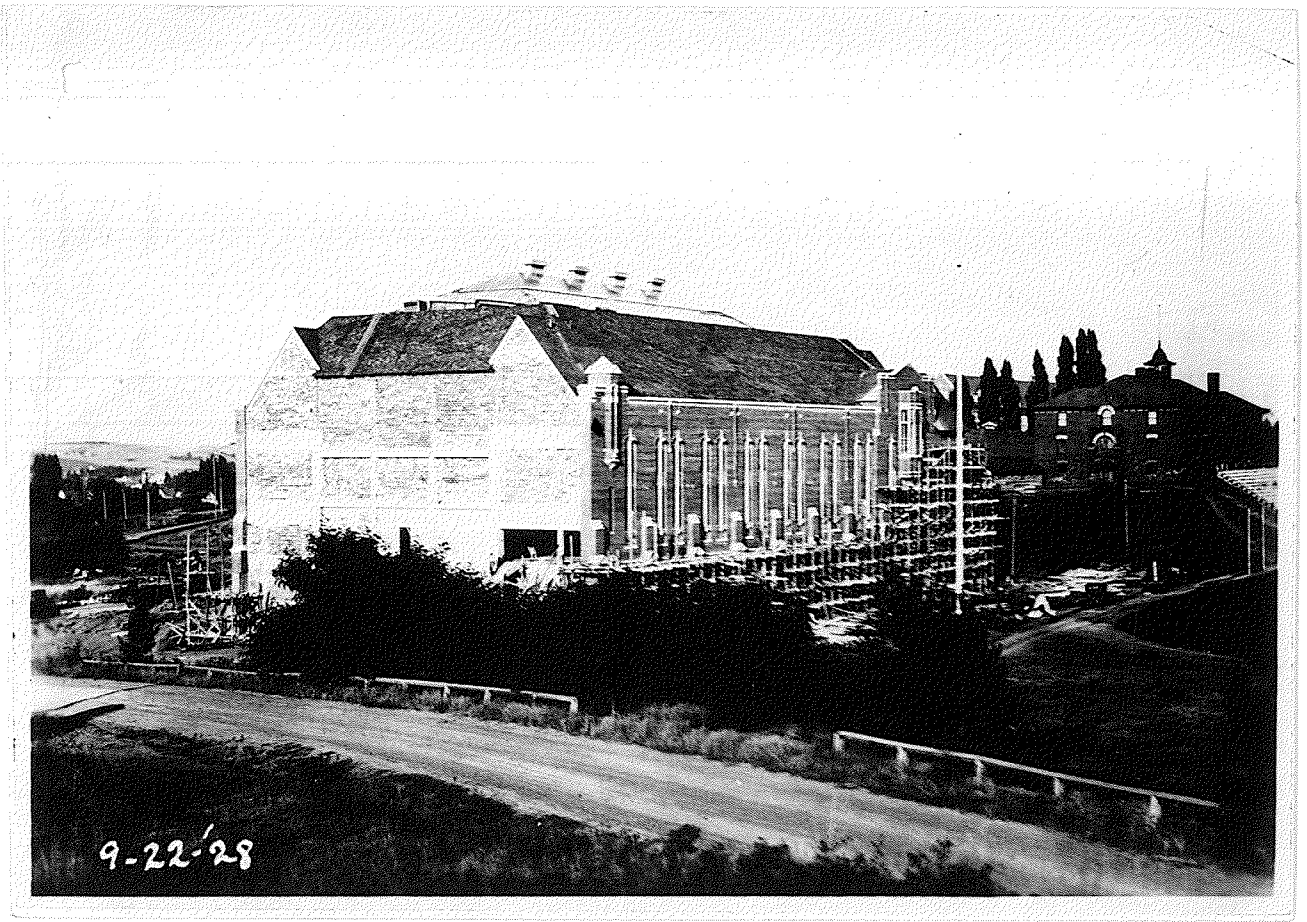



A Univ. Army & Navy under  
Course of Construction Wm C. Lang, Architect

A glass wall, <sup>open</sup> bldg for a  
Navy yard.

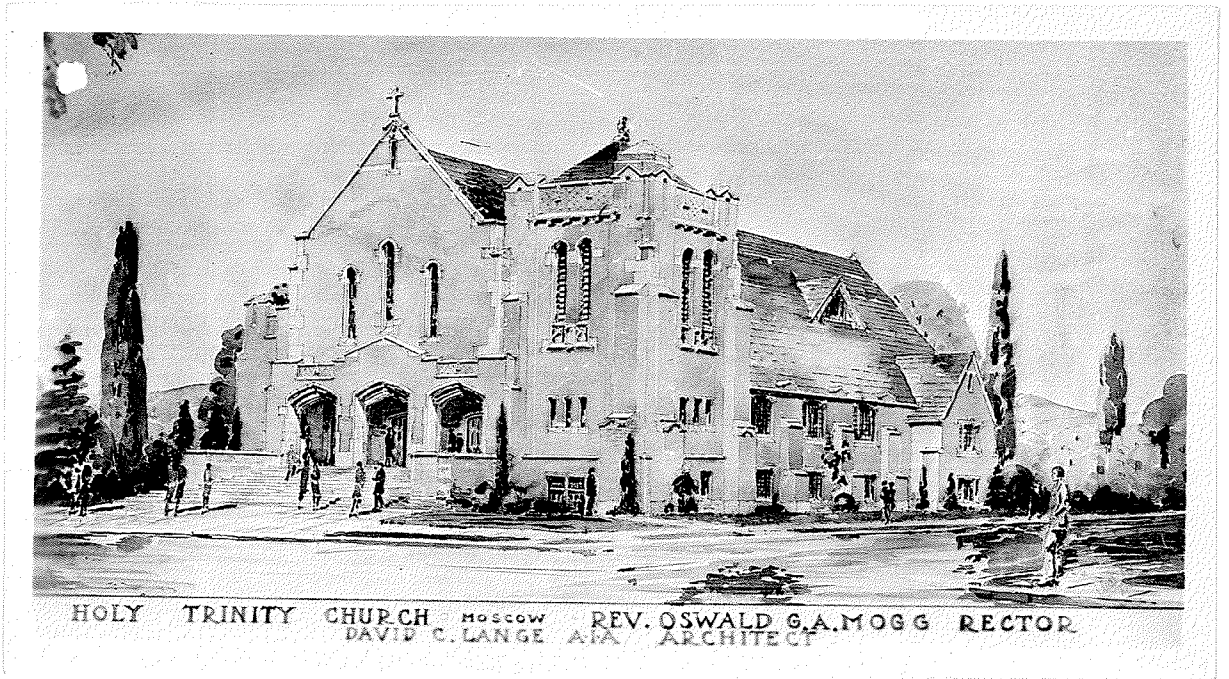
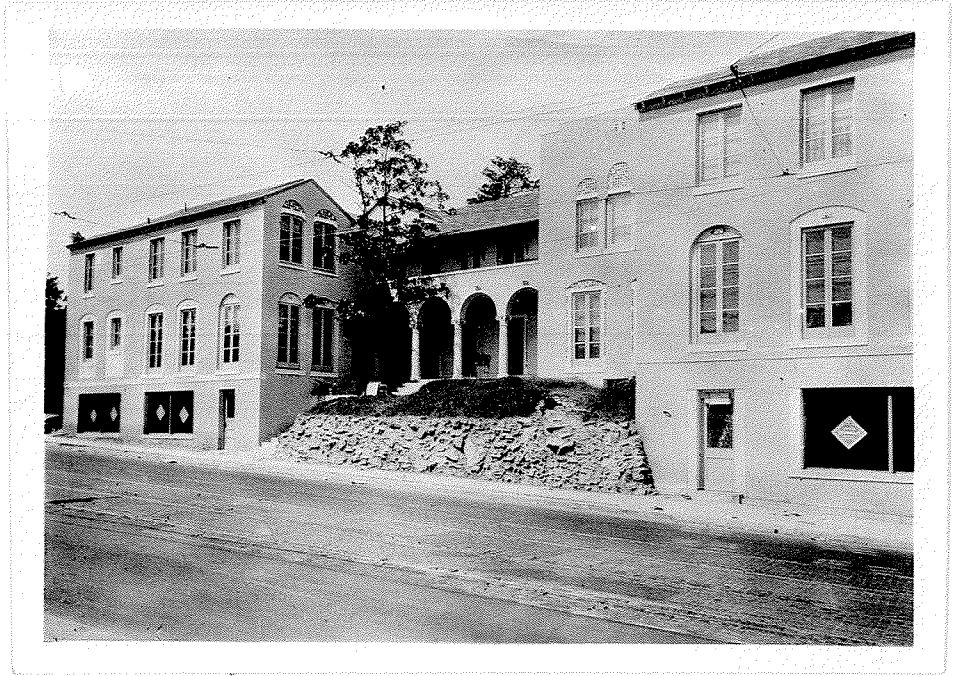

An Apartment House  
Des. C. L. Lacey  
Arch.



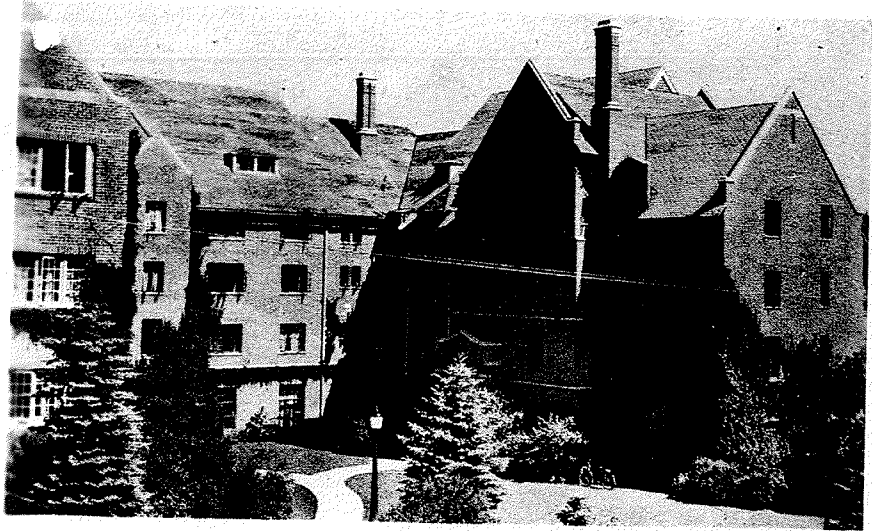

A recent study of housing conditions for women students in the larger institutions indicated the University of Idaho easily is at the top in providing desirable living quarters for women students. Shown above is Hays Hall.

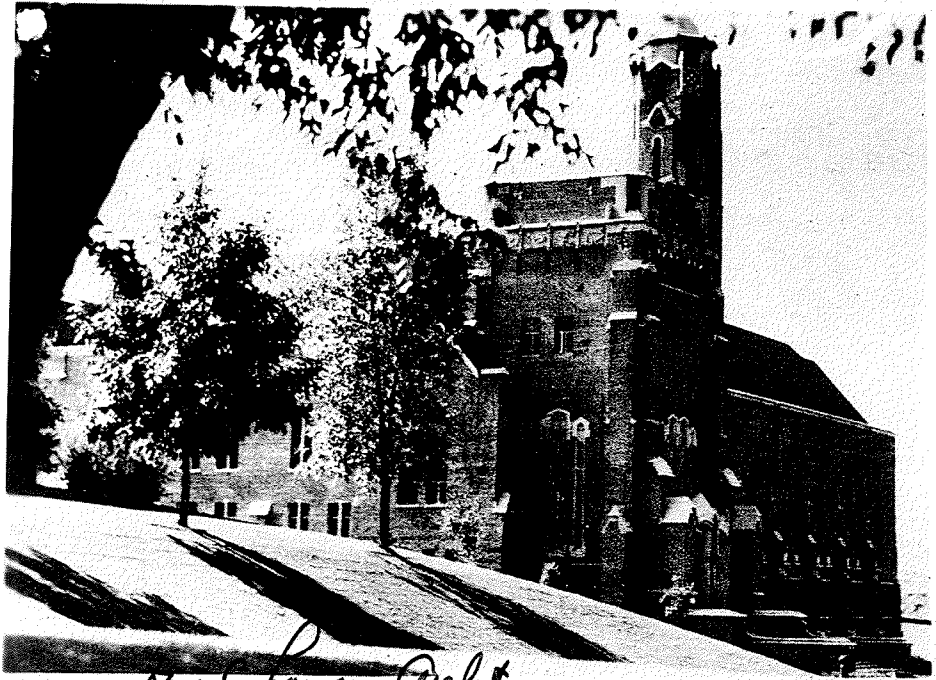

*Paul C. Lang, Architect.*  
Men's Physical Education and Military Departments occupy the attractive Memorial Gymnasium, dedicated to the memory of Idaho's war dead. Commencement exercises and all-University assemblies are held on its main floor, large enough for three basketball courts.