

IMPORTANT NOTE—If you reside or have your principal office in the localities of a Chapter or Chapters of The Institute which are opposed to the "Architects' Roster" or the "Register of Architects Qualified for Federal Public Works", do not answer or fill out the questionnaire.

CITY OF PEORIA ✓

STATE OF ILLINOIS

DATE MAY 4, 1946

QUESTIONNAIRE FOR ARCHITECTS' ROSTER AND/OR REGISTER OF ARCHITECTS QUALIFIED FOR FEDERAL PUBLIC WORKS

TYPING IS MANDATORY. PARTNERSHIPS SHOULD MAKE A JOINT RETURN ONLY.
 Pink copy is to be retained by the author; other copies to be mailed to The American Institute of Architects, 1741 New York Avenue, N. W., Washington 6, D. C.

1. (a) **FIRM** (individual or partnership) J. FLETCHER LANKTON - JOHN N. ZIEGELE (PARTNERSHIP)
- (b) **FORMER FIRM**, if any J. FLETCHER LANKTON
2. **BUSINESS ADDRESS** 1805 KNOXVILLE AVENUE, PEORIA 5, ILLINOIS
3. **YEAR ESTABLISHED** 1930

4. PERSONAL HISTORIES OF PRINCIPALS	Name of Principal	Name of Principal
	<u>J. FLETCHER LANKTON</u>	<u>JOHN N. ZIEGELE</u>

Furnish data complete, but keep to essentials. Describe each member of firm individually; if more than two, append extra sheets.

- | | |
|--|---|
| (a) Date of Birth <u>MAY 21, 1902</u> | <u>SEPTEMBER 22, 1913</u> |
| (b) Education <u>HIGH SCHOOL - GRADUATE</u>
<u>CHICAGO TECH. COLLEGE - GRADUATE</u>
<u>LASALLE EXTENSION - GRADUATE</u>
<u>INTERNATIONAL CORRESPONDENCE SCHOOLS - GRADUATE</u> | <u>HIGH SCHOOL - GRADUATE</u>
<u>BRADLEY POLYTECHNIC INST. - 1 YEAR</u>
<u>UNIVERSITY OF ILLINOIS - 3 YEARS</u>
<u>B.S. DEGREE IN ARCHITECTURE</u> |
| (c) Experience Prior to Own Practice
(Give architect or architectural firm affiliations, positions held, and approximate dates of employment.) | |
| <u>D. B. BIALLES - CHICAGO - DRAFTSMAN - 1925-1927</u>
<u>EUGENE ROBINSON - PEORIA - DRAFTSMAN - 1928-1930</u> | <u>WORKED FOR J. FLETCHER LANKTON UNTIL PARTNERSHIP WAS FORMED, 1935.</u> |
| (d) Commenced Practice <u>1931</u> | <u>1935</u> |
| (e) Number of Years a Principal <u>15</u> | <u>7</u> |

(f) **Architectural Licenses**

(Give State, Number and Year Issued.)

ILLINOIS, No. 2412, 1932	ILLINOIS, 2612, 1936
IOWA, No. 140, 1932	IOWA, 239, 1943
	OHIO, 1398, 1942
	WISCONSIN, A1619, 1941
	INDIANA, 580, 1941

(g) **Professional Societies and Offices Held**

ILL. SOCIETY OF ARCHITECTS	ILL. SOCIETY OF ARCHITECTS
AMERICAN INSTITUTE OF ARCHITECTS - CHICAGO CHAPTER	SCARAB ARCHITECTURAL FRATERNITY

(h) **Service in World Wars I and II.** (Append data if desired.)

.....

.....

.....

.....

(i) **Civic Activities**

COMMISSIONER - PEORIA HOUSING AUTHORITY

.....

.....

.....

5. CONSULTANTS USUALLY EMPLOYED:

(If a member of your staff, so state)

(a) **STRUCTURAL ENGINEERS**

Name of Firm or Individual EDMOND JURKSAS - MEMBER OF STAFF

Business Address 1805 KNOXVILLE AVENUE, PEORIA, ILLINOIS

(b) **HEATING & VENTILATING ENGINEERS**

Name of Firm or Individual BELING ENGINEERING COMPANY

Business Address 1407 SEVENTH AVENUE, MOLINE, ILLINOIS

(c) **ELECTRICAL ENGINEERS**

Name of Firm or Individual BELING ENGINEERING COMPANY

Business Address 1407 SEVENTH AVENUE, MOLINE, ILLINOIS

(d) **PLUMBING OR SANITARY ENGINEERS**

Name of Firm or Individual BELING ENGINEERING COMPANY

Business Address 1407 SEVENTH AVENUE, MOLINE, ILLINOIS

(e) **LANDSCAPE ARCHITECTS**

Name of Firm or Individual HARLAND BARTHOLOMEW & ASSOCIATES

Business Address 317 NORTH 11TH STREET, ST. LOUIS, MISSOURI

6. OTHER REMARKS RE QUALIFICATIONS:.....

(Append extra sheet if necessary).....

.....

.....

.....

.....

.....

.....

.....

7. SUMMARY OF PROJECT COSTS:

	Largest Single Job	All Jobs Valuation	Annual Average
Work Completed ¹⁹³²⁻ 1930- 1940	3,216,000.00	18,799,524.00	2,088,836.00
Work Completed 1941-1946	1,200,000.00	50,709,587.00	9,508,047.00
Current Work under construction or working drawings authorized	2,250,000.00	10,575,435.00	

8. REPRESENTATIVE WORK FOR WHICH YOU WERE ARCHITECT OR WERE ASSOCIATED WITH OTHERS:

(a) Three Projects Not Exceeding Cost of \$300,000:

Name of Project	Cost	Location	Owner
WASHINGTON HIGH SCHOOL	209,343.00	WASHINGTON, ILL.	WASH. BD. OF EDUCATIO
SUTLIFF & CASE WAREHOUSE	22,400.00	PEORIA, ILLINOIS	SUTLIFF & CASE CO., INC.
R. E. SOMMER RESIDENCE	93,200.00	PEORIA, ILLINOIS	R. E. SOMMER

(b) Three Projects Costing From \$300,000 to \$1,000,000:

Name of Project	Cost	Location	Owner
SENECA WAR HOUSING PROJ.	\$620,000.00	SENECA, ILL.	U. S. GOVERNMENT
PERSHING HOMES, INC.	325,000.00	PEORIA, ILL.	PERSHING HOMES, INC.
SAVANNA ORDNANCE DEPOT	835,000.00	SAVANNA, ILL.	U. S. GOVERNMENT

(c) Three Projects Costing Over \$1,000,000:

Name of Project	Cost	Location	Owner
PEORIA HOUSING PROJ.	5,200,000.00	PEORIA, ILL.	PEORIA HOUSING AUTHI
SENECA WAR HOMES	2,500,000.00	SENECA, ILL.	U. S. GOVERNMENT
BLACK HILLS ORDNANCE DEPOT	1,120,511.00	PROVO, S. D.	U. S. GOVERNMENT

9. PHOTOGRAPHS/PHOTOSTATS:

The author submits herewith photographs or photostats (size 8" x 10") of several buildings for which he has been the Architect, as follows: (N.C.A.R.B. presentation acceptable.)

N.C.A.R.B. PHOTOGRAPHS ENCLOSED

10. COLLABORATION WITH JUNIOR ARCHITECTS:

- (a) If an established individual or firm, are you willing to collaborate with other firms or individuals which would permit junior architects to qualify and help further their professional careers?

YES

- (b) If in private practice at this time, name associates (if additional architects are to be added to your organization) for the purpose of qualifying:

- (c) If not in private practice at this time, name established architect or firm with whom you have agreed to collaborate, for the purpose of qualifying:

- 11.(a) I/We wish to be included in the Architects' Roster

- (b) I/We would like to be considered for the Register of Architects Qualified for Federal Public Works

I/We hereby certify that the above is a true statement of facts.

Name of Firm or Individual J. FLETCHER LANKTON - JOHN N. ZIEGELE

Signed by all Principals:

[Handwritten signatures of J. Fletcher Lankton and John N. Ziegele]

SUPPLEMENTAL DATA SHEET

STATE ILLINOIS
 CITY PEORIA COUNTY PEORIA
 DATE MARCH 16, 1953

ARCHITECTS' ROSTER QUESTIONNAIRE

Original and one copy to be mailed to THE ARCHITECTS' ROSTER, The American Institute of Architects, 1735 New York Avenue, N. W., Washington 6, D. C. One copy to be retained by the author.

- 1 a FIRM** (Indicate whether individual, partnership or corporation.)
J. FLETCHER LANKTON-JOHN N. ZIEGELE & ASSOCIATES (A PARTNERSHIP)
b FORMER FIRM, Name if any J. FLETCHER LANKTON, ARCHITECT
- 2 BUSINESS ADDRESS** 1100 MAIN ST., PEORIA, ILL. PHONE 2-5441
- 3 REPRESENTATIVE WORK FOR WHICH YOU WERE OR ARE ARCHITECTS; OR WERE OR ARE ASSOCIATED WITH OTHERS SINCE FILING ORIGINAL QUESTIONNAIRE:**
 (In left margin, mark *—U. S. Government Projects, **—projects not yet complete.)

Name and type of project	Location	Date	Cost	Indicate whether as Architect or Associate Architect
*Hous. PUBLIC Hous. ADMIN.	WAVERLY, OHIO	1953	\$1,622,300.	ARCHITECT
WAREHOUSE U.S. CORPS OF ENG.	DECATUR, ILL	1951	2,219,000.	ARCHITECT
HOSPITAL STATE OF ILLINOIS	ANNA, ILL.	1951	1,500,000.	ARCHITECT
A CITY REPUBLIC OF HAITI	HAITI	1949	1,861,340	ARCHITECT

- 4 Use the following space to bring your original Roster Questionnaire up to date by listing new licenses obtained, new memberships in professional societies, or other new qualifications.**

WASHINGTON No. TL458 1948 WASHINGTON No. TL484 1948
 NEW YORK No. 5879 1948
 MICHIGAN No. 7100 1951

- 5 THIS QUESTIONNAIRE MAY BE MADE AVAILABLE TO GOVERNMENTAL AGENCIES.** yes no

The undersigned hereby certify that the above is a true statement of facts.

Name of Firm or Individual J. FLETCHER LANKTON-JOHN N. ZIEGELE

Signed by all Principals:

J. Fletcher Lankton
John N. Ziegele

THE AMERICAN INSTITUTE OF ARCHITECTS ARCHIVES. For information or study purposes only. Not to be recycled, quoted, or published without written permission from the Institute of Architects, 1735 New York Ave. NW, Washington, DC 20006



STATE..... ILLINOIS

CITY..... PEORIA COUNTY PEORIA

DATE..... MARCH 16, 1953

ARCHITECTS' ROSTER QUESTIONNAIRE

TO EVERY ARCHITECT IN THE UNITED STATES AND ITS POSSESSIONS:

The Architects' Roster is maintained by The American Institute of Architects as a service to the profession as a whole and to agencies of the United States Government. Every registered architect, whether or not a member of The Institute, is eligible for inclusion in the Roster. The Institute maintains custody of the Roster, keeps it up to date and in good order for use. The Roster is available to any representative of the Government and to representatives of foreign governments in Washington. Reference may be made to The Architects' Roster in negotiations with government agencies and other interested parties. Experience with the Roster since its establishment in 1946 has shown its usefulness. Growing out of an earlier Register of architects qualified for public works, The Roster provides at The Octagon an accurate, current record of the qualifications and achievements of members of the profession. It allows a positive and helpful response to requests for factual information on architects, and in that way constitutes a service to the profession.

The American Institute of Architects assumes no responsibility for the accuracy of statements made in this Questionnaire. The obligation to maintain this record as a current description of an architectural firm rests with the firm, and supplementary record forms are available for this purpose.

PARTNERSHIPS SHOULD MAKE A JOINT RETURN ONLY.

Original and one copy to be mailed to THE ARCHITECTS' ROSTER, The American Institute of Architects, 1735 New York Avenue, N. W., Washington 6, D. C. One copy to be retained by the author.

- 1 a FIRM** (Indicate whether individual, partnership or corporation.)
..... J. FLETCHER LANKTON-JOHN N. ZIEGELE & ASSOCIATES (A PARTNERSHIP)
- b FORMER FIRM**, Name if any..... J. FLETCHER LANKTON, ARCHITECT
- 2 STREET ADDRESS**..... 1100 MAIN STREET Phone..... 2-5441
- 3 YEAR ESTABLISHED** FORMER FIRM- 1932. PRESENT FIRM 1940.

4 PERSONAL HISTORIES OF PRINCIPALS

Furnish data complete, but keep to essentials. Describe each member of firm individually; if more than four, append extra sheets.

	J. FLETCHER LANKTON	JOHN N. ZIEGELE
	NAME OF PRINCIPAL	NAME OF PRINCIPAL
a	Date of Birth. MAY 21, 1902	SEPTEMBER 22, 1913
b	Place of Birth. WAVERLY, ILLINOIS	PEORIA, ILLINOIS
c	Education HIGH SCHOOL - GRADUATE	HIGH SCHOOL - GRADUATE
	CHICAGO TECH. COLLEGE - GRADUATE	BRADLEY POLYTECHNIC INST. - 1 YEAR
	LA SALLE EXTENSION - GRADUATE	UNIVERSITY OF ILLINOIS - 3 YEARS
	INTERNATIONAL CORRESPONDENCE	B.S. DEGREE IN ARCHITECTURE
	SCHOOLS - GRADUATE	
d	Experience Prior to Own Practice	
	(Give architect or architectural firm affiliations, positions held, and approximate dates of employment.)	
	G. A. BIALLES - CHICAGO	WORKED FOR J. FLETCHER LANKTON
	DRAFTSMAN 1925-1927	UNTIL PARTNERSHIP WAS FORMED.
	EUGENE ROBINSON - PEORIA	1935-1940
	DRAFTSMAN 1928-1930	
e	Commenced Practice. 1930	1935
f	Number of Years a Principal. 23	13
g	Architectural Licenses (Give State, Number and Year issued.)	
	ILLINOIS, No. 2412 - 1932	ILLINOIS, No. 2612 - 1936
	IOWA, No. 140 - 1932	IOWA, No. 239 - 1943
	WASHINGTON, No. TL458 - 1948	OHIO, No. 1398 - 1942
	MICHIGAN, No. 7100 - 1951	WISCONSIN, No. A1619 - 1941
	NEW YORK, No. 5879 - 1948	WASHINGTON, No. TL484 - 1948
		INDIANA, No. 580 - 1941
h	Membership in Professional Societies and Offices Held	
	ILL. SOCIETY OF ARCHITECTS	ILL. SOCIETY OF ARCHITECTS
	AMERICAN INST. OF ARCHITECTS	AMERICAN INST. OF ARCHITECTS
	AMERICAN ASS'N. OF ENGINEERS	SCARAH ARCHITECTURAL FRATERNITY
	REGISTERED PROFESSIONAL ENGINEER	REGISTERED PROFESSIONAL ENGINEER
i	Service in World Wars I and II (Append data if desired.)	
j	Civic Activities	
	COMMISSIONER - PEORIA HOUSING	PEORIA COUNTY ZONING BOARD,
	AUTHORITY - 15 YEARS	CHAIRMAN
	DIRECTOR, PEORIA CHAPTER	
	AMERICAN RED CROSS	

THE AMERICAN INSTITUTE OF ARCHITECTS ARCHIVES. For information or study purposes only. Not to be recycled, quoted, or published without written permission from the AIA Archives, 1735 New York Ave. NW, Washington, DC 20006

5 REMARKS CONCERNING QUALIFICATIONS OF FIRM

(This space is best used to present qualifying information such as number of employees, amount of office space, financial information and other information presumed of interest to a prospective client. Append extra sheet or use back of this form, if necessary.)

LANKTON & ZIEGELE REGULARLY EMPLOY FROM 30 TO 40 PERSONS AND HAVE DONE SO FOR A NUMBER OF YEARS. OUR ASSOCIATES EMPLOY 25 TO 30 ADDITIONAL MECHANICAL AND ELECTRICAL ENGINEERS, MAKING A TOTAL OF FROM 55 TO 70 EMPLOYEES. APPROXIMATELY 10,000 SQUARE FEET OF OFFICE SPACE IS AVAILABLE. DURING THE PERIOD 1932 TO THE PRESENT TIME, THE FIRM HAS DESIGNED \$252,904,651 IN CONSTRUCTION WORK AND IS CURRENTLY OPERATING AT THE RATE OF \$20,573,349 PER YEAR. IN THE PAST TEN YEARS, THE MAJOR PORTION OF THE ARCHITECTURAL WORK PERFORMED HAS BEEN DONE ON STATE AND FEDERAL SPONSORED PROJECTS. SOME OF THE GOVERNMENT AGENCIES FOR WHOM LANKTON & ZIEGELE HAVE PREPARED DRAWINGS ARE AS FOLLOWS: U.S. CORPS OF ENGINEERS, PUBLIC HOUSING AUTHORITY, HOUSING & HOME FINANCE AGENCY, U.S. POST OFFICE DEPARTMENT, FEDERAL PUBLIC HOUSING AUTHORITY, DEFENSE HOMES CORP., STATE OF ILLINOIS DIVISION OF ARCHITECTURE & ENGINEERING, AND A NUMBER OF PRIVATELY SPONSORED PROJECTS UNDER THE DIRECTION OF THE FEDERAL HOUSING ADMINISTRATION. THE FIRM IS THOROUGHLY FAMILIAR WITH ALL PHASES OF ARCHITECTURAL AND ENGINEERING WORK WHICH IS ILLUSTRATED BY A WIDE VARIETY OF WORK LISTED IN THE ATTACHED BROCHURE, LISTING CLIENTELE AND DESCRIBING PROJECTS DESIGNED BY THE FIRM.

SEE ATTACHED BROCHURE LISTING NAMES OF CLIENTS AND PROJECTS DESIGNED BY LANKTON & ZIEGELE.

6 CONSULTANTS USUALLY EMPLOYED: (If a member of your staff, so state.)

a STRUCTURAL ENGINEERS

Name of Firm or Individual. STRUCTURAL ENGINEERING WORK IS DONE BY REGULARLY EMPLOYED ENGINEERS IN THE MAIN OFFICE OF THE FIRM.
Business Address.....

b HEATING AND VENTILATING ENGINEERS

Name of Firm or Individual. BELING ENGINEERING CONSULTANTS
Business Address. 307 - 16TH STREET, MOLINE, ILLINOIS

c ELECTRICAL ENGINEERS

Name of Firm or Individual. BELING ENGINEERING CONSULTANTS
Business Address. 307 - 16TH STREET, MOLINE, ILLINOIS

d PLUMBING OR SANITARY ENGINEERS

Name of Firm or Individual. BELING ENGINEERING CONSULTANTS
Business Address. 307 - 16TH STREET, MOLINE, ILLINOIS

e LANDSCAPE ARCHITECTS

Name of Firm or Individual. SCRUGGS & HAMMOND
Business Address. CENTRAL NATIONAL BANK BLDG., PEORIA, ILL.

f OTHER (Civil, Foundation or Mechanical Engineers, Appraiser, Equipment Designers, Valuators, Industrial Layout Engineers, etc.)

AUSTIN ENGINEERING CO. (CIVIL ENGINEER)
115 S. JEFFERSON AVENUE
PEORIA, ILLINOIS

THE AMERICAN INSTITUTE OF ARCHITECTS ARCHIVES. For information or study purposes only. Not to be recycled, quoted, or published without written permission from the AIA Archives, 1735 New York Ave., Washington, D.C. 20004

7 REPRESENTATIVE WORK FOR WHICH YOU WERE OR ARE ARCHITECTS; OR WERE OR ARE ASSOCIATED**WITH OTHERS:** (In left margin, mark *—U. S. Government projects, **—projects not yet complete.)

	Name and type of project	Location	Date	Cost	Indicate whether as Architect or Associate Architect
**HOUS. PROJ.	PUBLIC HOUS. ADMIN.	WAVERLY, OHIO	1953	1,622,300	ARCHITECT
**YMCA	OTTAWA YMCA	OTTAWA, ILL.	1953	400,000	ARCHITECT
**LAB & PHARM.	STATE OF ILL. ANNA STATE HOSP.	ANNA, ILL.	1953	35,000	ARCHITECT
**SCHOOL	PEORIA HEIGHTS	P. HEIGHTS, ILL.	1952	350,000	ARCHITECT
**SCHOOL	BD. OF EDUCATION	KELLAR SCHOOL DISTRICT	1952	120,000	ARCHITECT
*SCHOOL	SCHOOL DISTRICT 134 & 139	TRIVOLI, ILL.	1952	62,745	ARCHITECT
*SCHOOL	BD. OF EDUCATION	WASHINGTON, ILLINOIS	1952	53,326	ARCHITECT
*SCHOOL	BD. OF EDUCATION	WASHINGTON, ILLINOIS	1952	312,168	ARCHITECT
*HOUS. PROJ.	HOUS. AUTH. CITY OF BLOOMINGTON	BLOOMINGTON, ILLINOIS	1951	1,577,300	ARCHITECT
*HOUS. PROJ.	KANKAKEE COUNTY HOUS. AUTH.	KANKAKEE, ILL.	1951	994,000	ARCHITECT
*HOUS. PROJ.	PEORIA HOUSING AUTHORITY	PEORIA, ILL.	1951	2,798,000	ARCHITECT
*INDUST. CENTER	SALVATION ARMY	PEORIA, ILL.	1951	283,065	ARCHITECT
*WAREHOUSE	U.S. CORPS OF ENG. DEC. SIGNAL DEPOT	DECATUR, ILL.	1951	2,219,000	ARCHITECT
*DIETARY SECTION	STATE OF ILL. ANNA STATE HOSP.	ANNA, ILL.	1951	295,787	ARCHITECT
*HOSPITAL	STATE OF ILL. ANNA STATE HOSP.	ANNA, ILL.	1951	1,500,000	ARCHITECT
*HOUS. PROJ.	TAZEWELL COUNTY HOUS. AUTH.	PEKIN, ILL.	1950	896,000	ARCHITECT
*HOUS. PROJ.	STEPHENSON CO. HOUS. AUTH.	FREEPORT, ILL.	1950	1,375,800	ARCHITECT
PROCESS. PLANT	SCHOOL DISTRICT No. 1 PIONEER HI-BRED CORN CO. OF ILL.	METAMORA, ILL. CHAMPAIGN, ILL.	1950	327,848 160,450	ARCHITECT
*CITY	REPUBLIC OF HAITI	HAITI	1949	1,861,340	ARCHITECT
*HOUS. PROJ.	WHITESIDE Co. HOUS. AUTH.	STERLING, ILL.	1949	1,268,750	ARCHITECT
*HOUS. PROJ.	ROCK ISLAND Co. HOUS. AUTH.	EAST MOLINE, ILLINOIS	1949	3,045,000	ASSOCIATE ARCHITECT
*HOUS. PROJ.	LOGAN COUNTY HOUS. AUTH.	LINCOLN, ILL.	1949	1,015,000	ARCHITECT
*HOUS. PROJ.	SELFRIDGE FIELD	DETROIT, MICHIGAN	1949	4,188,672	ARCHITECT
*HOUS. PROJ.	LA SALLE Co. HOUS. AUTH.	OTTAWA, ILL.	1949	2,030,000	ARCHITECT
*HOUS. PROJ.	TROY HOUSING AUTHORITY	TROY, N. Y.	1949	3,000,000	ARCHITECT
*HOUS. PROJ.	DANVILLE HOUS. AUTH.	DANVILLE, ILL.	1949	2,995,590	ARCHITECT
HOSPITAL	STATE OF ILLINOIS ANNA STATE HOSP.	ANNA, ILL.	1949	1,550,000	ARCHITECT
SCHOOL	WAVERLY COMM. UNIT SCHOOL D.I.S.T.	WAVERLY, ILL.	1949	400,000	ARCHITECT
CHURCH	UNIV. AVE. METH. CHURCH	PEORIA, ILL.	1949	125,000	ARCHITECT
HOUS. PROJ.	HANFORD HOUSING	HANFORD, WASH.	1948	9,500,000	ARCHITECT
HOSPITAL	STATE OF ILL. ANNA STATE HOSP.	ANNA, ILL.	1947	2,000,000	ARCHITECT
HOUS. PROJ.	BLACK HILLS ORDANCE DEPOT	PROVO, S. D.	1943	1,120,511	ARCHITECT
HOUS. PROJ.	SENECA WAR HOMES	SENECA, ILL.	1942	2,500,000	ARCHITECT
HOUS. PROJ.	PEORIA HOUSING AUTHORITY	PEORIA, ILL.	1939	5,200,000	ARCHITECT

8 PHOTOGRAPHS/PHOTOSTATS

Not mandatory. Submit herewith photographs or photostats (size 8" x 10") of several buildings for which you have been the Architect, as follows: (N.C.A.R.B. presentation acceptable.)

SEE ATTACHED PHOTOGRAPHS

9 COLLABORATION WITH OTHER ARCHITECTS:

a As an established individual firm, are you willing to collaborate with other firms or individuals?

YES

b Are you and/or your firm agreeable to accepting supervision of work where designs are produced by others—or vice versa?

YES

c List firms (or individuals) with which you are associated at present or have an associate or working agreement: (Please furnish a letter from the other party verifying the association.)

STUHR & PARKHURST, SAFETY BUILDING, ROCK ISLAND, ILLINOIS

LUNDEEN & HILFINGER, 602 CORN BELT BANK BLDG., BLOOMINGTON, ILL.

KRUEGAL & WILKINS, 4 E. CLINTON STREET, JOLIET, ILL.

CRENSHAW & JOST, 512 COURT STREET, PEKIN, ILL.

LOUIS H. GERDING, CENTRAL LIFE BUILDING, OTTAWA, ILL.

BERGER & KELLEY, LINCOLN BUILDING, CHAMPAIGN, ILL.

10 THIS QUESTIONNAIRE MAY BE MADE AVAILABLE TO GOVERNMENTAL AGENCIES

yes

no

The undersigned hereby certify that the above is a true statement of facts.

Name of Firm or Individual J. FLETCHER LANKTON-JOHN N. ZIEGELE

Signed by all Principals:

J. Fletcher Lankton
John N. Ziegele



JEFFERSON TRUST & SAVINGS BANK
123 SO. JEFFERSON ST. PEORIA, ILL.
FRONT ELEVATION
SIZE 52'-2" x 132'-0"
COST \$143,000

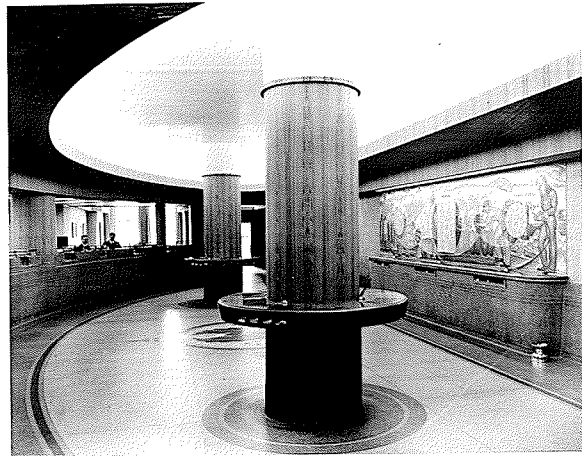

INTERIOR OF JEFFERSON BANK

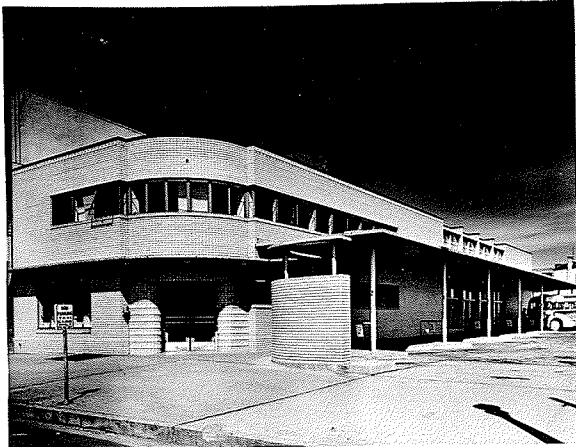

UNION BUS STATION
COR. JEFFERSON & HAMILTON BLVD.
FULL ELEVATION
SIZE 140'-6" x 30'-0"
COST \$70,000

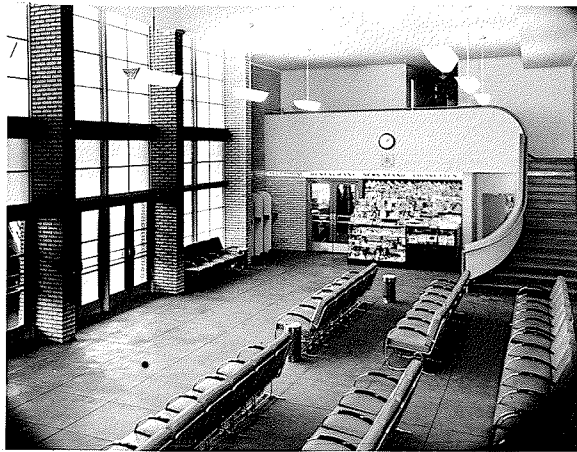

INTERIOR OF UNION BUS STATION



VARSITY THEATRE
2107 MAIN ST. PEORIA, ILL.
FRONT ELEVATION
SIZE 50' x 150'-0"
COST \$121,000



SUTLIFF & CASE WAREHOUSE
80' x 125'
FRONT & SIDE ELEVATION
SIZE 171'-3" x 128'-0"
COST \$125,000

PART OF THE SENIOR
EXAMINATION EXHIBIT
OF *Shelton Carlton*



WILMINGTON DEFENSE HOUSING
WILMINGTON, ILL.
\$2,300,000.00

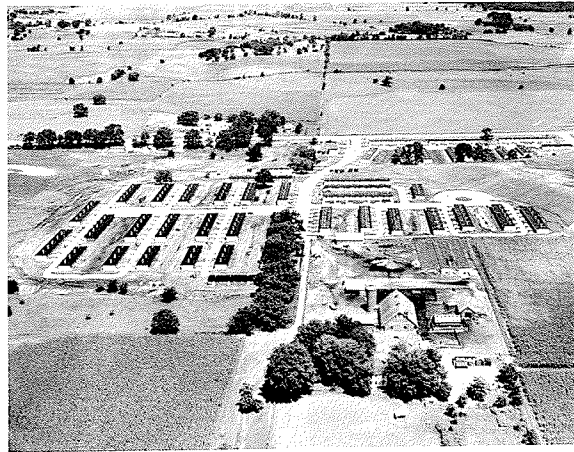

SAVANNA ORDNANCE DEPOT
SAVANNA, ILL.
\$845,000.00

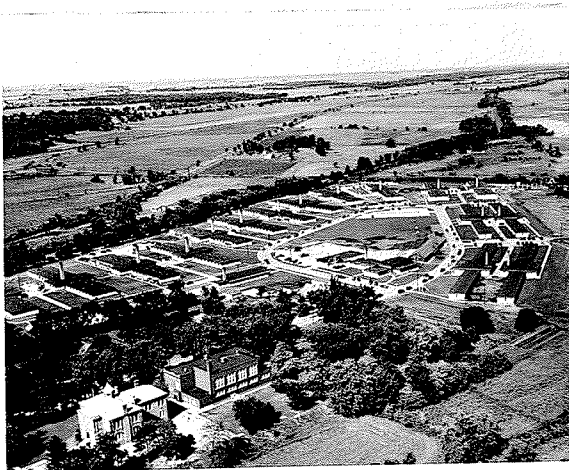

SENECA WAR HOMES PROJECT
SENECA, ILL.
\$2,400,000.00

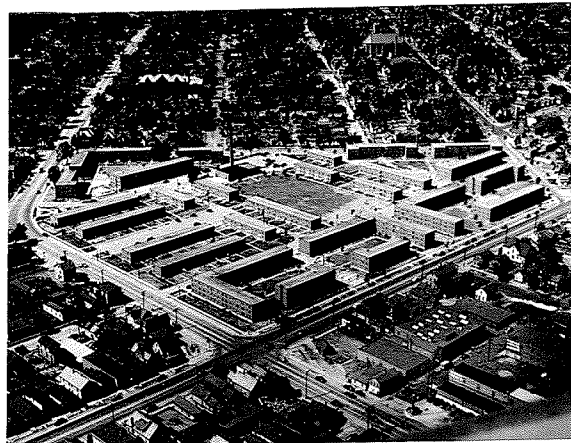

WARNER HOMES
PEORIA, ILL.
\$2,190,000



DEFENSE HOMES CORPORATION
JOLIET, ILL.
150 UNITS
\$800,000.00



HARRISON HOMES
PEORIA, ILL.
\$4,060,000

PART OF THE SENIOR
EXAMINATION EXHIBIT
of J. S. Lankton

WILLIAM STUHR, ARCHITECT
610 SAFETY BUILDING
6-4241 - ROCK ISLAND, ILLINOIS

WILLIAM STUHR
W. R. MOGLER
H. M. PARKHURST

March 17, 1953

Lankton and Ziegele
1100 Main Street
Peoria, Illinois

This is to certify that J. Fletcher Lankton and John N. Ziegele, Architects and Engineers of Peoria, Illinois, have been associated with the former firm of Cervin and Stuhr, Architects and its successor William Stuhr, Architect of Rock Island, Illinois, on the following projects:

1. Groveland Homes
Housing Project, Rock Island, Illinois - 1942
2. Housing Project
ILL 18-2, Rock Island, Illinois - 1951
3. Housing Project
ILL 18-3 Rock Island, Illinois - 1952

WILLIAM STUHR, ARCHITECT



Wm. Stuhr

Investigations, Reports, Designs,
Appraisals, Supervision

Municipal, Commercial, Industrial
and Private Planning.

CRENSHAW AND JOST

ENGINEERING AND ARCHITECTURE

512 COURT STREET

PHONE 914

PEKIN ♦ ILLINOIS

March 19, 1953.

TO WHOM IT MAY CONCERN:

This is to certify that we are at present associated with the architectural firm of J. Fletcher Lankton, John N. Ziegele and Associates, Architects and Engineers, 1100 Main Street, Peoria 5, Illinois in the design and supervision of architectural work.

Yours very truly,

CRENSHAW and JOST

by

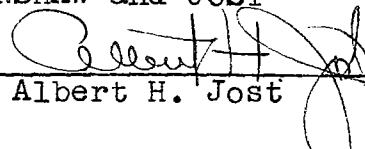
Albert H. Jost

AHJ:mr

Louis H. Gerding

A R C H I T E C T

STRAWN A. GAY-ASSOCIATE

708 LA SALLE STREET
Ottawa, Illinois

TELEPHONE
194

October
17
1947

Lankton & Ziegele
Architects and Engineers
Beverly Theatre Building
Peoria 5, Illinois

Attention: Mr. John Ziegele

Dear Mr. Ziegele:

In conformance with your request of October 16, we are very pleased with our past association on projects too numerous to mention, and we are perfectly satisfied to have you list our firm as an Associate.

Very truly yours

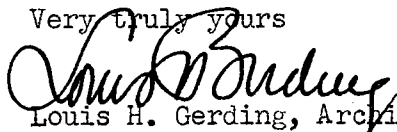
Louis H. Gerding, Architect
Strawn A. Gay, Associate

LHG:wf

F. E. BERGER R. L. KELLEY AND ASSOCIATES

ARCHITECTS

F. E. BERGER
R. L. KELLEY
T. E. SAMUELSON
T. E. BERGER
L. S. KELLEY
C. B. COLE
K. E. UNTEED

ENGINEERS

LINCOLN BUILDING
CHAMPAIGN, ILLINOIS
TELEPHONE 6-3704

March 18, 1953

Mr. John N. Ziegele
J. Fletcher Lankton, John N.
Ziegele & Associates
Architects and Engineers
1100 Main Street
Peoria 5, Illinois

Dear Mr. Ziegele:

This letter will verify the fact that your office was associated with ours in the performance of complete architectural services on Federal Housing Projects 6-1 and 6-2 for the Champaign County Housing Authority.

This project has been completed and our joint services have been completely performed.

Very truly yours,

BERGER, KELLEY & ASSOCIATES



F. E. Berger

FEB/LS