

SUPPLEMENTAL DATA SHEET

STATE MINNESOTA
 CITY ST. PAUL COUNTY RAMSEY
 DATE Feb. 1. 1953.

ARCHITECTS' ROSTER QUESTIONNAIRE

Original and one copy to be mailed to THE ARCHITECTS' ROSTER, The American Institute of Architects, 1735 New York Avenue, N. W., Washington 6, D. C. One copy to be retained by the author.

- 1 a FIRM** (Indicate whether individual, partnership or corporation.)
B. J. KNOWLES & Co.
b FORMER FIRM, Name if any B. J. KNOWLES A.I.A.
2 BUSINESS ADDRESS 506-507 COMMERCE BLDG PHONE GA 3003
SAINT PAUL, MINN. 1.
3 REPRESENTATIVE WORK FOR WHICH YOU WERE OR ARE ARCHITECTS; OR WERE OR ARE ASSOCIATED WITH OTHERS SINCE FILING ORIGINAL QUESTIONNAIRE:
 (In left margin, mark *—U. S. Government Projects, **—projects not yet complete.)

Name and type of project	Location	Date	Cost	Indicate whether as Architect or Associate Architect
<u>CHURCH SCHOOL & RECTORY</u>	<u>SAINT PAUL</u>	<u>1950</u>	<u>250,000.</u>	<u>ARCHITECT</u>
<u>GYMNASIUM</u>	<u>DYERSVILLE, IA</u>	<u>1950</u>	<u>100,000</u>	<u>- do -</u>

- 4 Use the following space to bring your original Roster Questionnaire up to date by listing new licenses obtained, new memberships in professional societies, or other new qualifications.**

<u>MINNESOTA</u>	<u>1921</u>
<u>WISCONSIN</u>	<u>1929</u>
<u>IOWA</u>	<u>1951</u>
<u>NORTH DAKOTA</u>	<u>1951</u>
<u>N.C.A.R.B. CERTIFICATE</u>	<u>1952</u>

- 5 THIS QUESTIONNAIRE MAY BE MADE AVAILABLE TO GOVERNMENTAL AGENCIES.** **yes** **no**

The undersigned hereby certify that the above is a true statement of facts.

Name of Firm or Individual B. J. KNOWLES & Co.
 Signed by all Principals: B. J. Knowles

4 PERSONAL HISTORIES OF PRINCIPALS

Furnish data complete, but keep to essentials. Describe each member of firm individually; if more than four, append extra sheets.

B. J. KNOWLES

NAME OF PRINCIPAL _____ NAME OF PRINCIPAL _____

a Date of Birth 1887 _____

b Place of Birth LIVERPOOL ENGLAND _____

c Education OAKES H.S. (BOYS). WALTON LIVERPOOL ENG.
LIVERPOOL UNIVERSITY SCHOOL OF ARCHITECTURE
TECHNICAL " BUILDING CONSTRUCTION
ARTICLED PUPIL MEDCALF & MEDCALF ARCHITECTS
MOORFIELDS LIVERPOOL ENG.

d Experience Prior to Own Practice

(Give architect or architectural firm affiliations, positions held, and approximate dates of employment.)

ELLERBE CO ST PAUL MINN SEN. DRAFTSMAN
Wells Burt Co FARAGUT NAVAL BASE
St. Paul Minn CH. DRAFTSMAN
" ARCHITECTS ST PAUL MINN ARCHITECT
FRANK SIMON F.R.I.B.A WINNIPEG MAN DRAFTSMAN

e Commenced Practice

1922 PARTNER
1922 DENNIS & KNOWLES FERGUS FALL MIN

f Number of Years a Principal

about 30 yrs interruption World War I & 2
and depression

g Architectural Licenses (Give State, Number and Year issued.)

<u>Minnesota</u>	<u># 597</u>	<u>1921</u>
<u>Wisconsin</u>	<u># 143</u>	<u>1929</u>
<u>Iowa</u>		<u>1949</u>
<u>North Dakota</u>	<u># 175</u>	<u>1952</u>
<u>N.C.A.B. CERTIFICATE</u>	<u># 1511</u>	<u>1952</u>

h Membership in Professional Societies and Offices Held

MINNEAPOLIS ARCHITECTURAL CLUB PAST SECRETARY
MINN. SOC. OF ARCHITECTS 1930

i Service in World Wars I and II (Append data if desired.)

Exempt
Minneapolis Draft Board 1939
SEVERAL WAR PROJECTS 1940 - 1942

j Civic Activities

Member of Minn's Draft Board
Rotary Club Fergus Falls Minn 1928
Winnona Minn 1928

THE AMERICAN INSTITUTE OF ARCHITECTS ARCHIVES For information or study purposes only. Not to be recycled, quoted, or published without written permission from the AIA Archives, 1735 New York Ave. NW, Washington, DC 20006

5 REMARKS CONCERNING QUALIFICATIONS OF FIRM

(This space is best used to present qualifying information such as number of employees, amount of office space, financial information and other information presumed of interest to a prospective client. Append extra sheet or use back of this form, if necessary.)

INDIVIDUAL FIRM WITH SPACE TO EXPAND TO SUIT ANY SIZE OF JOB. PRESENT STAFF SMALL, KEY MEN ONLY. LOTS OF HELP AVAILABLE. GOOD ASSOCIATION WITH THE RIGHT KIND OF PEOPLE. MAKE FOR COMPETANCE AND SPEED IN DRAFIG PLANS LONG EXPERIENCE COUPLED WITH GOOD BACKGROUND IS OUR ONLY GUARANTEE OF FIRST CLASS WORK. I-B. J. KNOWLES HAVE A U.S. CIVIL SERVICE RATING OF 95 AS CHIEF ARCHITECTURAL DRAFTSMAN WITH NO EXEMPTIONS. 1934, APPROX
Signed B. J. Knowles

6 CONSULTANTS USUALLY EMPLOYED: (If a member of your staff, so state.)

a STRUCTURAL ENGINEERS

Name of Firm or Individual VARIES
Business Address

b HEATING AND VENTILATING ENGINEERS CONSULTING ENGINEERS.

Name of Firm or Individual GAUSEMAN & MOORE
Business Address E-13' NALL BANK SAINT PAUL, MINN. BLDG.

c ELECTRICAL ENGINEERS

Name of Firm or Individual SAME
Business Address

d PLUMBING OR SANITARY ENGINEERS

Name of Firm or Individual DEPENDS ON CLASS OF WORK
Business Address IF SMALL WE DO IT OURSELVES

e LANDSCAPE ARCHITECTS

Name of Firm or Individual VARIES
Business Address

f OTHER (Civil, Foundation or Mechanical Engineers, Appraiser, Equipment Designers, Valuators, Industrial Layout Engineers, etc.)

VARIES

7 REPRESENTATIVE WORK FOR WHICH YOU WERE OR ARE ARCHITECTS; OR WERE OR ARE ASSOCIATED WITH OTHERS: (In left margin, mark *—U. S. Government projects, **—projects not yet complete.)

RECENT WORK.

Name and type of project Location Date Cost Indicate whether as Architect or Associate Architect

}	CHURCH Sch & RECTORY	St PAUL MIN	1950	350,000	ARCHITECT
	MATERNITY OF VIRGIN	DYERSVILLE IA	1950-51	100,000	- do -
	CITY HALL	AMERY WIS.	1950-51	80,000	- do -
	SCHOOL	TURTLE LAKE WIS.	1950-51	150,000	- do -

{ ASSOCIATED WITH
 { W. BUTLER CO ON DESIGN OF MANY LARGE PROJECTS.

THE AMERICAN INSTITUTE OF ARCHITECTS ARCHIVES For information or study purposes only. Not to be recycled, quoted, or published without written permission from the AIA Archives, 1735 New York Ave. NW, Washington, DC 20006

8 PHOTOGRAPHS/PHOTOSTATS

Not mandatory. Submit herewith photographs or photostats (size 8" x 10") of several buildings for which you have been the Architect, as follows: (N.C.A.R.B. presentation acceptable.)

Attached

9 COLLABORATION WITH OTHER ARCHITECTS:

a As an established individual firm, are you willing to collaborate with other firms or individuals?

yes

b Are you and/or your firm agreeable to accepting supervision of work where designs are produced by others—or vice versa?

Yes

c List firms (or individuals) with which you are associated at present or have an associate or working agreement: (Please furnish a letter from the other party verifying the association.)

[Empty lines for listing firms]

10 THIS QUESTIONNAIRE MAY BE MADE AVAILABLE TO GOVERNMENTAL AGENCIES

yes

no

The undersigned hereby certify that the above is a true statement of facts.

Name of Firm or Individual: B. T. KNOWLES & Co.

Signed by all Principals: B. T. Knowles

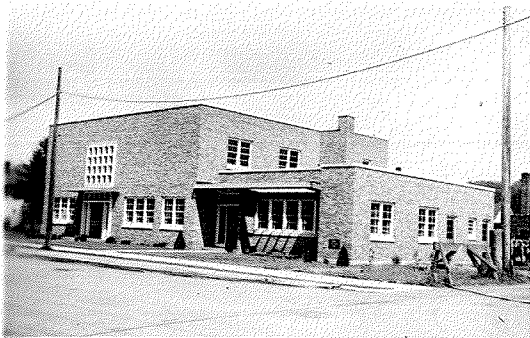
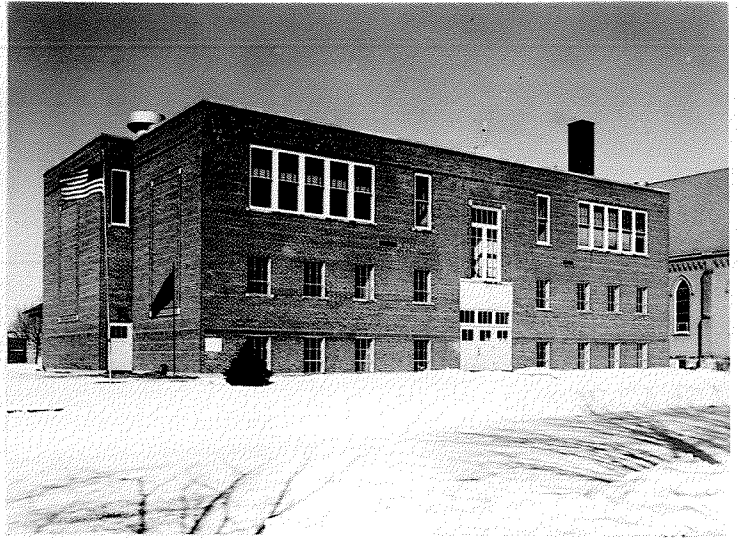
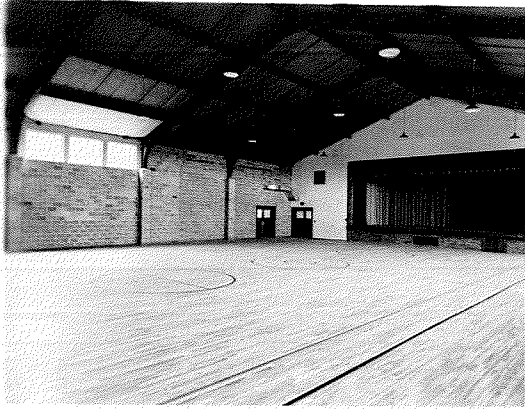

UPPER LEFT
Gymnasium Entrance
Dingle Lake Camp School
Poulsbo, Wash.
Built - 1930

MIDDLE LEFT
Holy Trinity Church
Hawarden, Wisc.
Built - 1931

LOWER LEFT
Amber City Hall
Library and Jail
Amber, Wisc.
Built - 1930



UPPER RIGHT
Parochial School
Colby, Wisc.
Built - 1940

MIDDLE RIGHT
William Wapin's Residence
Winona, Minn.
Built - 1931

BOTTOM
St. Thomas Parochial School
Winona, Minn.
Built - 1931