

IMPORTANT NOTE—If you reside or have your principal office in the localities of a Chapter or Chapters of The Institute which are opposed to the "Architects' Roster" or the "Register of Architects Qualified for Federal Public Works", do not answer or fill out the questionnaire.

CITY OF New York ✓

STATE OF New York

DATE August 21, 1946

QUESTIONNAIRE FOR ARCHITECTS' ROSTER AND/OR REGISTER OF ARCHITECTS QUALIFIED FOR FEDERAL PUBLIC WORKS

TYPING IS MANDATORY. PARTNERSHIPS SHOULD MAKE A JOINT RETURN ONLY. AUG 23 1946
Pink copy is to be retained by the author; other copies to be mailed to The American Institute of Architects, 1741 New York Avenue, N. W., Washington 6, D. C. **EDMUND R. PURVES**

my copy

- 1. (a) **FIRM** (individual or partnership) A. H. Knappe
- (b) **FORMER FIRM**, if any Knappe & Morris
368 East 149th Street, New York, 51, N.Y.
- 2. **BUSINESS ADDRESS** ~~182 Lexington Avenue, New York, 18, N.Y.~~
- 3. **YEAR ESTABLISHED** 1921

4. PERSONAL HISTORIES OF PRINCIPALS	Name of Principal	Name of Principal
	<u>A. H. Knappe</u>	

Furnish data complete, but keep to essentials. Describe each member of firm individually; if more than two, append extra sheets.

- (a) **Date of Birth** November 1888
- (b) **Education** High School Graduate
Milwaukee University School
3-1/2 years at Columbia University -
Special course for Architectural Proficiency
- (c) **Experience Prior to Own Practice**
(Give architect or architectural firm affiliations, positions held, and approximate dates of employment.)
Draftsman - City of Milwaukee,
Architects, including A. E.
Eschweiler & Son - 1904-1909;
Chief Draftsman and Associate with
Ernest Sibley, Palisade, N.J.,
and Litchfield, Conn. 1913-1917.
- (d) **Commenced Practice** 1921
- (e) **Number of Years a Principal** 25 years

THE AMERICAN INSTITUTE OF ARCHITECTS ARCHIVES. For information or study purposes only. Not to be recycled, quoted, or published without written permission from the AIA Archives, 1735 New York Ave. NW, Washington, DC 20006

(f) **Architectural Licenses**

(Give State, Number and Year Issued.)

New York - 1916 - No. 845
New Jersey - 1916 - No. C-947
Certificate for Interstate Practice -
License No. 281

(g) **Professional Societies and Offices Held**

New York Chapter, American Institute
of Architects
Member, Legislative Committee

(h) **Service in World Wars I and II.** (Append data if desired.)

Service abroad, U.S. Army, 1917-1919

(i) **Civic Activities**

5. CONSULTANTS USUALLY EMPLOYED:

(If a member of your staff, so state)

(a) **STRUCTURAL ENGINEERS**

Name of Firm or Individual Matthew Hiller, Jr.
Business Address 207 East 32nd Street,
New York City, N.Y.

(b) **HEATING & VENTILATING ENGINEERS**

Syska & Hennessy, 144 East 39th St., New York, N.Y.
Name of Firm or Individual Clark, MacMullen & Riley, 101 Park Ave., New York, N.Y.
Business Address Albert Fentzlaff, Inc., 11 West 42nd St., New York, N.Y.
and others.

(c) **ELECTRICAL ENGINEERS**

Name of Firm or Individual (See b.)
Business Address

(d) **PLUMBING OR SANITARY ENGINEERS**

Name of Firm or Individual (See b.)
Business Address

(e) **LANDSCAPE ARCHITECTS**

Name of Firm or Individual Arnold A. Sheffield, 435 West 23rd St., New York, N.Y.
Business Address A. Carl Stelling, 101 Park Avenue, New York, N.Y.

6. OTHER REMARKS RE QUALIFICATIONS:

(Append extra sheet if necessary)

.....

.....

.....

.....

.....

.....

.....

.....

7. SUMMARY OF PROJECT COSTS:

	Largest Single Job	All Jobs Valuation	Annual Average
Work Completed 1930-1940	\$1,275,000.00	\$7,383,000.00	\$738,300.00
Work Completed 1941-1946	160,000.00	500,000.00	100,000.00
Current Work under construction or working drawings authorized	600,000.00	2,500,000.00	208,335.00

8. REPRESENTATIVE WORK FOR WHICH YOU WERE ARCHITECT OR WERE ASSOCIATED WITH OTHERS:

(a) Three Projects Not Exceeding Cost of \$300,000:

Name of Project	Cost	Location	Owner
New Municipal Bldg.	\$215,000.	No. Tarrytown, N.Y.	Village of No. Tarrytown
New Elem ^a H. S.	285,000.	Carmel, N.Y.	Central School Dis. #1
New McKinley Elem. Sch.	225,000.	Peekskill, N.Y.	Central School Dis. #3

(b) Three Projects Costing From \$300,000 to \$1,000,000:

Name of Project	Cost	Location	Owner
New No. Jr. H.S.	630,000.	Newburgh, N.Y.	Board of Education
New Elem. School	500,000.	Hartsdale, N.Y.	Board of Education
New Pierre Van Cortlandt Elem. School	525,000.	Croton-on-Hudson	Board of Education

(c) Three Projects Costing Over \$1,000,000:

Name of Project	Cost	Location	Owner
New Senior H.S.	1,150,000.	Stamford, Conn.	Board of Education
New Junior H.S.	1,275,000.	Mamaroneck, N.Y.	Board of Education
Harrison, H.S.	1,000,000.	Harrison, N.Y.	Board of Education

9. PHOTOGRAPHS/PHOTOSTATS:

The author submits herewith photographs or photostats (size 8" x 10") of several buildings for which he has been the Architect, as follows: (N.C.A.R.B. presentation acceptable.)

Three pages of photographs attached (N.C.A.R.B.)

10. COLLABORATION WITH JUNIOR ARCHITECTS:

- (a) If an established individual or firm, are you willing to collaborate with other firms or individuals which would permit junior architects to qualify and help further their professional careers?

Yes

- (b) If in private practice at this time, name associates (if additional architects are to be added to your organization) for the purpose of qualifying:

Hermon A. Horn

- (c) If not in private practice at this time, name established architect or firm with whom you have agreed to collaborate, for the purpose of qualifying:

- 11.(a) I/~~We~~ wish to be } included in the Architects' Roster
do not wish to be

- (b) I/~~We~~ would like to be } considered for the Register of Architects Qualified for Federal Public Works
do not wish to be

I/~~We~~ hereby certify that the above is a true statement of facts.

Name of Firm or Individual A. H. Knappe

Signed by all Principals: Advent D. Knappe



FRONT VIEW
COST \$300,000 - APPROXIMATE SIZE 128'0" X 190'0"
BOARD OF EDUCATION, UNION FREE SCHOOL DISTRICT NO. 7
TOWN OF GREENBURGH, WESTCHESTER COUNTY, HARTSDALE, N.Y.



SIDE ENTRANCE



VIEW OF LIBRARY

HARTSDALE PUBLIC SCHOOL N. Y.

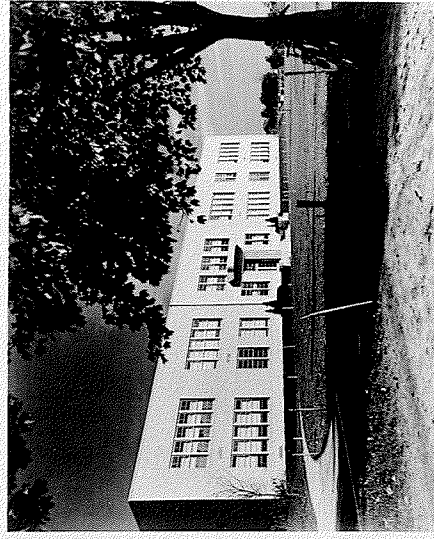

FRONT VIEW
COST \$212,000 - APPROXIMATE SIZE 89'0" X 206'0" - BOARD OF EDUCATION, UNION FREE SCHOOL DISTRICT NO. 6, TOWN OF HEMPSTEAD, NASSAU COUNTY, SEAFORD, LONG ISLAND, NEW YORK

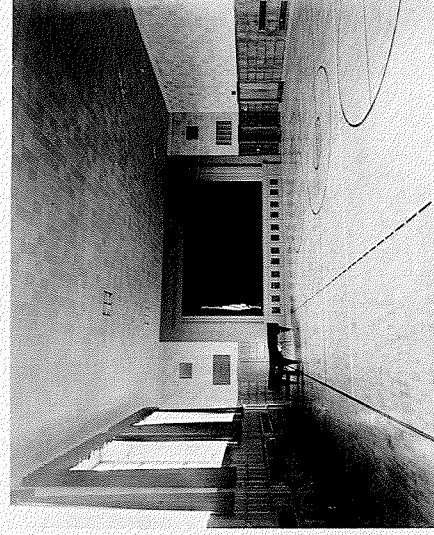

AUDITORIUM & GYMNASIUM



VIEW OF KINDERGARTEN



VIEW OF MAIN ENTRANCE

COST: \$125,000 APPROXIMATE SIZE: 113'0" X 186'0"
BOARD OF EDUCATION UNION FREE SCHOOL DISTRICT NO. 2
TOWNS OF CORTLANDT & YORKTOWN, CROTON-ON-HUDSON, N.Y.

PIERRE VAN CORTLANDT
ELEMENTARY SCHOOL



AUDITORIUM & GYMNASIUM

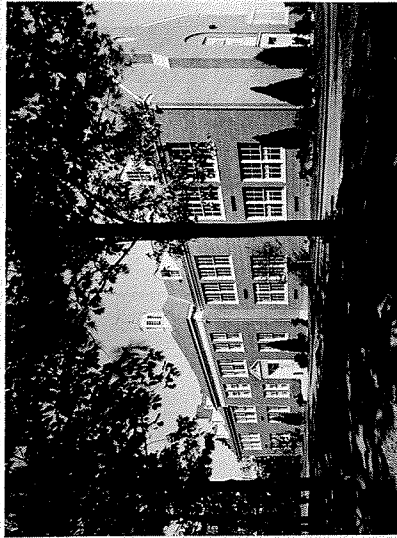

FRONT VIEW

COST: \$242,000 APPROXIMATE SIZE: 121'0" X 179'0"
BOARD OF EDUCATION UNION FREE SCHOOL DISTRICT NO. 4
TOWN OF HUNTINGTON, SUFFOLK COUNTY, NORTHPORT, LI, NY

OCEAN AVENUE
SCHOOL

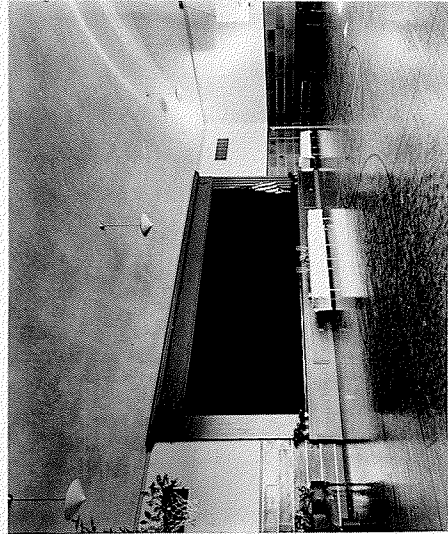

AUDITORIUM & GYMNASIUM

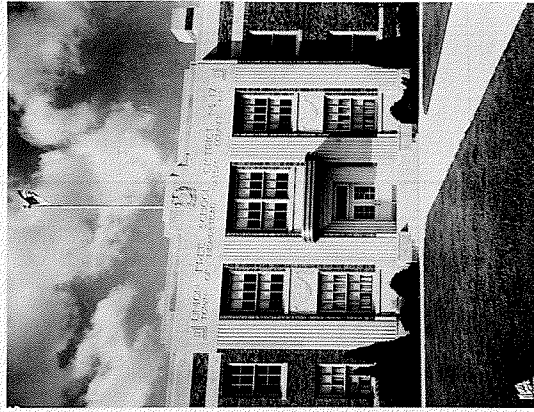

VIEW OF MAIN ENTRANCE

COST: \$242,000 APPROXIMATE SIZE: 84'0" X 246'0"
BOARD OF EDUCATION UNION FREE SCHOOL DISTRICT NO. 17
TOWN OF HEMPSTEAD, HASSAU COUNTY, LI, N.Y.

FRANKLIN SQUARE
ELEMENTARY SCHOOL

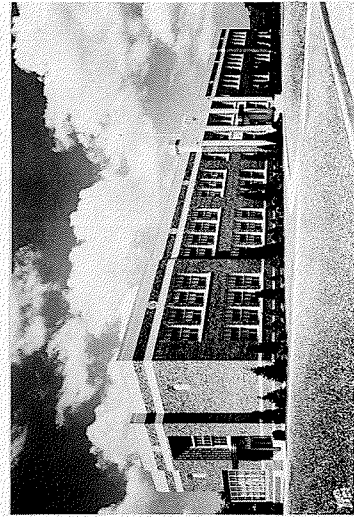

FRONT VIEW

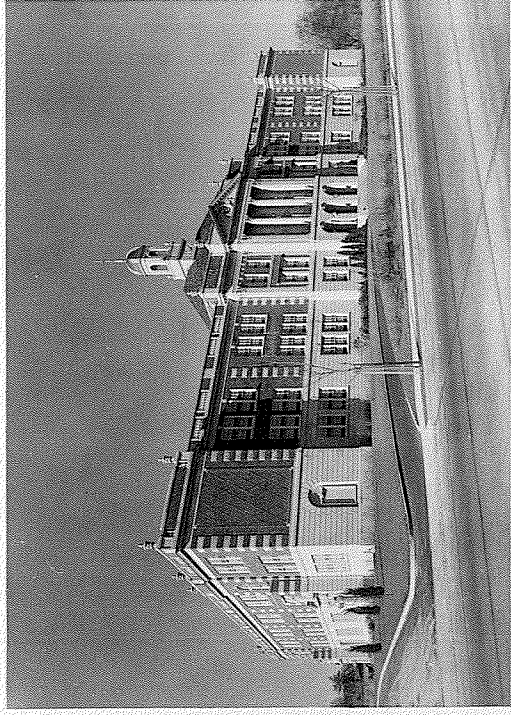

FRONT VIEW
BOARD OF EDUCATION U.F.S. DIST. NO 1. MAMARONECK, N.Y.
COST: 1,125,000. APPROXIMATE SIZE: 245'0" x 250'0"

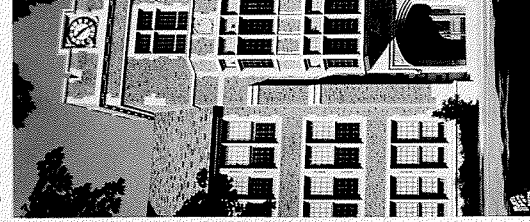

MAIN ENTRANCE

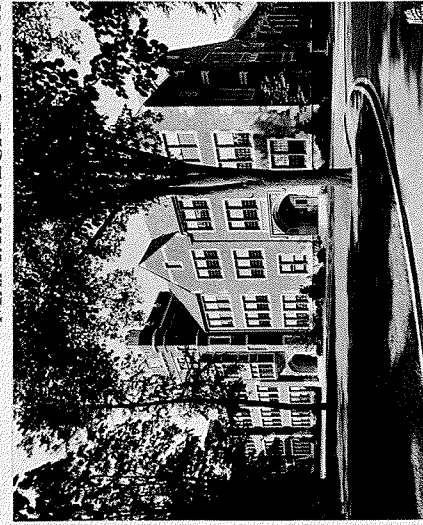

FRONT VIEW
COST: 7,000,000. APPROXIMATE SIZE: 217'0" x 200'0"
BOARD OF EDUCATION U.F.S. DIST. NO. 3. TOWN OF GREENBURGH,
DOBBS FERRY, NEW YORK

DOBBS FERRY JUNIOR &
SENIOR HIGH SCHOOL

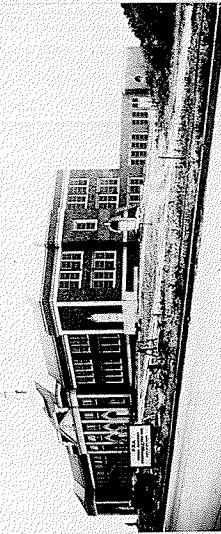

FRONT VIEW
COST: 6,000,000. APPROXIMATE SIZE: 220'0" x 240'0"
BOARD OF EDUCATION NEWBURGH, N.Y.

NEWBURGH NORTH JUNIOR HIGH SCHOOL



FRONT VIEW
COST: 2,400,000. APPROXIMATE SIZE: 180'0" x 283'0"
BOARD OF EDUCATION CENTRAL SCHOOL DIST. NO. 1 MAHOPAC NY

MAHOPAC ELEM. JUNIOR & SENIOR HIGH SCHOOL

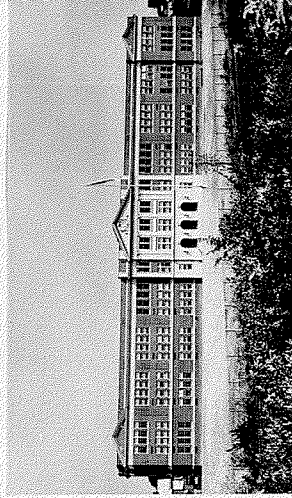

FRONT VIEW
COST: 2,850,000. APPROXIMATE SIZE: 245'0" x 320'0"
BOARD OF EDUCATION UNION FREE SCHOOL DIST. NO. 1
HAVERSTRAW, NEW YORK

HAVERSTRAW ELEMENARY JR.
& SENIOR HIGH SCHOOL