

RECEIVED

IMPORTANT NOTE—If you reside or have your principal office in the localities of a Chapter or Chapters of The Institute which are opposed to the "Architects' Roster" or the "Register of Architects Qualified for Federal Public Works", do not answer or fill out the questionnaire.

CITY OF Davenport

JUN 17 1946

STATE OF Iowa

EDMUND R. PURVES DATE June 1, 1946

*Iowa
clipt,*

QUESTIONNAIRE FOR ARCHITECTS' ROSTER AND/OR REGISTER OF ARCHITECTS QUALIFIED FOR FEDERAL PUBLIC WORKS

TYPING IS MANDATORY. PARTNERSHIPS SHOULD MAKE A JOINT RETURN ONLY. Pink copy is to be retained by the author; other copies to be mailed to The American Institute of Architects, 1741 New York Avenue, N. W., Washington 6, D. C.

- 1. (a) FIRM (~~individual~~ or partnership) Seth J. Temple - Arthur Temple, Architects
Temple, Burrows & McLane; Temple & Burrows
- (b) FORMER FIRM, if any Seth J. Temple - Architect
- 2. BUSINESS ADDRESS 604 Putnam Building, Davenport, Iowa
- 3. YEAR ESTABLISHED January 1, 1904

4. PERSONAL HISTORIES OF PRINCIPALS	Name of Principal	Name of Principal
	<u>Seth J. Temple</u>	<u>Arthur Temple</u>

Furnish data complete, but keep to essentials. Describe each member of firm individually; if more than two, append extra sheets.

- (a) Date of Birth August 15, 1867 August 14, 1902
- (b) Education Columbia College, New York City University of Illinois
Ph.B. in Architecture 1892 B.Sc. in Architecture 1931
Columbia Traveling Fellowship
1894 - 1896

- (c) Experience Prior to Own Practice
(Give architect or architectural firm affiliations, positions held, and approximate dates of employment.)
Instructor in Architecture at Draftsman 1923 - 1933 Temple & Burrows, Davenport, Iowa.
Metropolitan Museum of Art, New York W. H. Schulzke - Moline, Ill.
1892 - 1894. Assistant Professor Geo. B. Post - New York, N.Y.
in charge of Arch'l. Design at Univ. of Ill. 1896 - 1904. Traveling Sr. Arch.-Nat'l. Park Service
Fellowship from Columbia. 1933-1937. Ass't. Resident
Engr. P.W.A. - Tama, Iowa - 1938.
Associated S. J. Temple,
Davenport 1939.

- (d) Commenced Practice June 1, 1904 January 1, 1941
- (e) Number of Years a Principal 42 6

THE AMERICAN INSTITUTE OF ARCHITECTS' ARCHIVES. For information or study purposes only. Not to be recycled, quoted, or published without written permission from the AIA Archives, 1735 New York Ave. NW, Washington, DC 20006

6. OTHER REMARKS RE QUALIFICATIONS:

(Append extra sheet if necessary)

(See Extra Sheet)

7. SUMMARY OF PROJECT COSTS:

	Largest Single Job	All Jobs Valuation	Annual Average
Work Completed 1930-1940	\$ 320,081.	\$1,874,160.	\$289,593.
Work Completed 1941-1946	144,730.	413,932.	47,150.
Current Work under construction or working drawings authorized	1,800,000.	3,000,000.	333,333.

8. REPRESENTATIVE WORK FOR WHICH YOU WERE ARCHITECT OR WERE ASSOCIATED WITH OTHERS:

(a) Three Projects Not Exceeding Cost of \$300,000:

Name of Project	Cost	Location	Owner
Isolation Hospital	\$145,000.	Davenport, Iowa	City of Davenport, Ia.
Grade School	250,000.	Davenport, Iowa	Independent Sch. Dist.
Post Office	225,000.	Moline, Illinois	U.S. Government

(b) Three Projects Costing From \$300,000 to \$1,000,000:

Name of Project	Cost	Location	Owner
Post Office & CourtHse.	\$400,000.	Davenport, Iowa	U.S. Government
High School	510,000.	Burlington, Ia.	Independent Sch. Dist.
Grade School	330,000.	Davenport, Ia.	Independent Sch. Dist.

(c) Three Projects Costing Over \$1,000,000:

Name of Project	Cost	Location	Owner
Hillcrest Dormitory	\$1,000,000.	Iowa City, Iowa	University of Iowa
Blackhawk Hotel	1,500,000.	Davenport, Iowa	Blackhawk Hotels Corp
Union Bank & Office Bldg.	1,250,000.	Davenport, Iowa	Union Savings Bank

6. The existence of this office in one community for more than 40 years and the large number of repeat commissions received from public institutions, estates, and important public service corporations are evidence of the high professional standards it has maintained.

In 1929 Mr. Seth J. Temple of this firm served in Lincoln, Nebraska together with Mr. William E. Fisher of Denver, Colorado, a distinguished Architect, to examine the Nebraska State Capital then under construction and report on structural weaknesses which had been given newspaper publicity. Mr. Temple later testified before an investigating committee of the State Legislature as to the exact condition of the parts in question and the steps necessary for their correction.

THE AMERICAN INSTITUTE OF ARCHITECTS ARCHIVES For information or study purposes only. Not to be recycled, quoted, or published without written permission from the AIA Archives, 1735 New York Ave. NW, Washington, DC 20006

9. PHOTOGRAPHS/PHOTOSTATS:

The author submits herewith photographs or photostats (size 8" x 10") of several buildings for which he has been the Architect, as follows: (N.C.A.R.B. presentation acceptable.)

- Davenport, Iowa Federal Post Office & Court House
- Blackhawk Hotel, Davenport, Iowa
- Hillcrest Dormitory, University of Iowa
- Marycrest College, Davenport, Iowa
- Union Bank Bldg., Davenport, Iowa

10. COLLABORATION WITH JUNIOR ARCHITECTS:

(a) If an established individual or firm, are you willing to collaborate with other firms or individuals which would permit junior architects to qualify and help further their professional careers?

Yes

Yes

(b) If in private practice at this time, name associates (if additional architects are to be added to your organization) for the purpose of qualifying:

(c) If not in private practice at this time, name established architect or firm with whom you have agreed to collaborate, for the purpose of qualifying:

11.(a) We wish to be included in the Architects' Roster
do not wish to be

(b) We would like to be considered for the Register of Architects Qualified for Federal Public Works
do not wish to be

We hereby certify that the above is a true statement of facts.

Name of Firm or Individual Seth J. Temple-Arthur Temple, Architects

Signed by all Principals: *Seth J. Temple*
Arthur Temple

THE AMERICAN INSTITUTE OF ARCHITECTS ARCHIVES For information or study purposes only. Not to be recycled, quoted, or published without written permission from the AIA Archives, 1735 New York Ave. NW, Washington, DC 20006

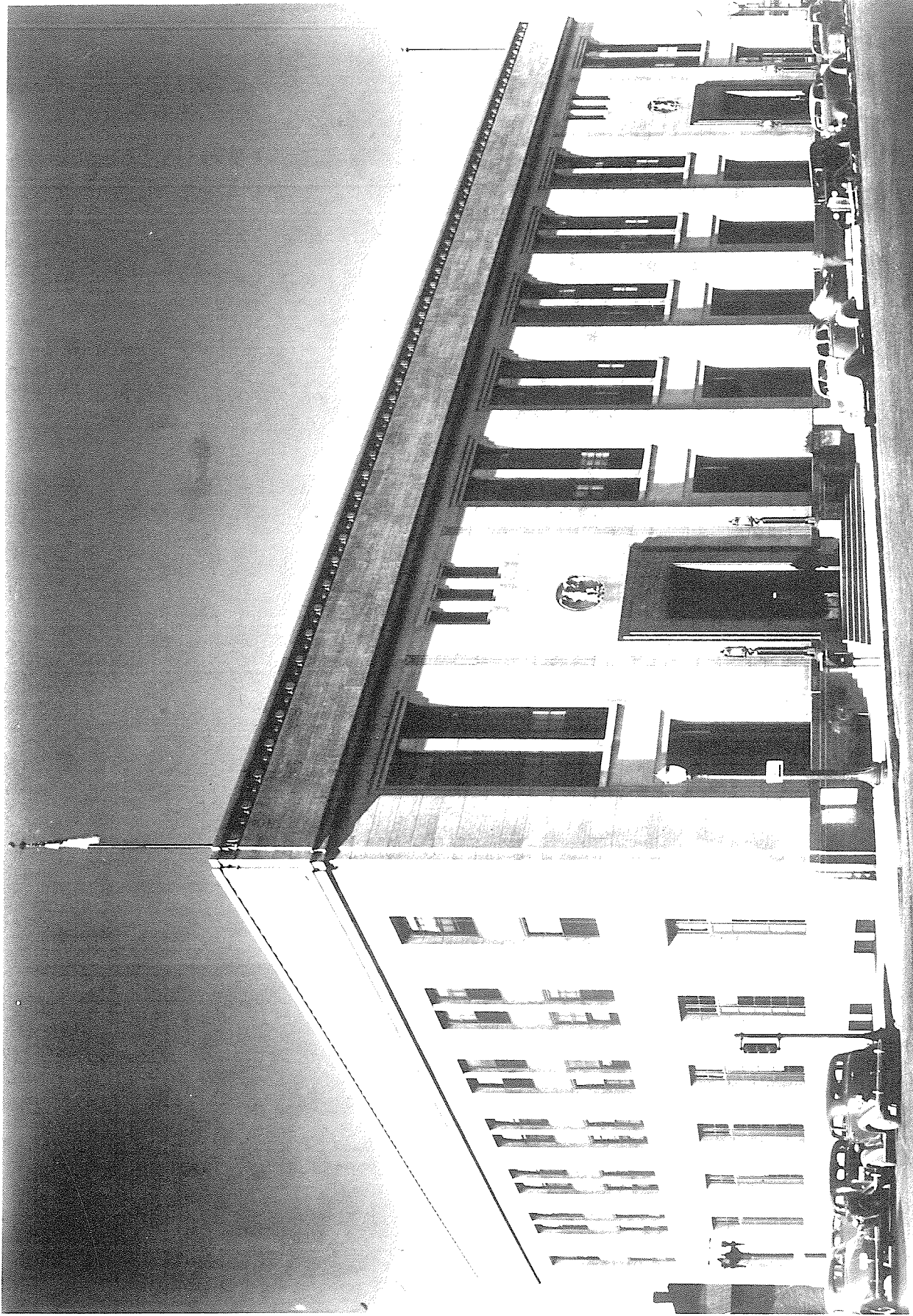

DAVENPORT POST OFFICE and COURT HOUSE
Seth J. Temple - Architect

THE AMERICAN INSTITUTE OF ARCHITECTS ARCHIVES For information or study purposes only. Not to be recycled, quoted, or published without written permission from the AIA Archives, 1735 New York Ave. NW, Washington, DC 20006



THE BLACKHAWK HOTEL
Seth J. Temple Architect

THE AMERICAN INSTITUTE OF ARCHITECTS ARCHIVES For information or study purposes only. Not to be recycled,
quoted, or published without written permission from the AIA Archives, 1735 New York Ave. NW, Washington, DC 20006

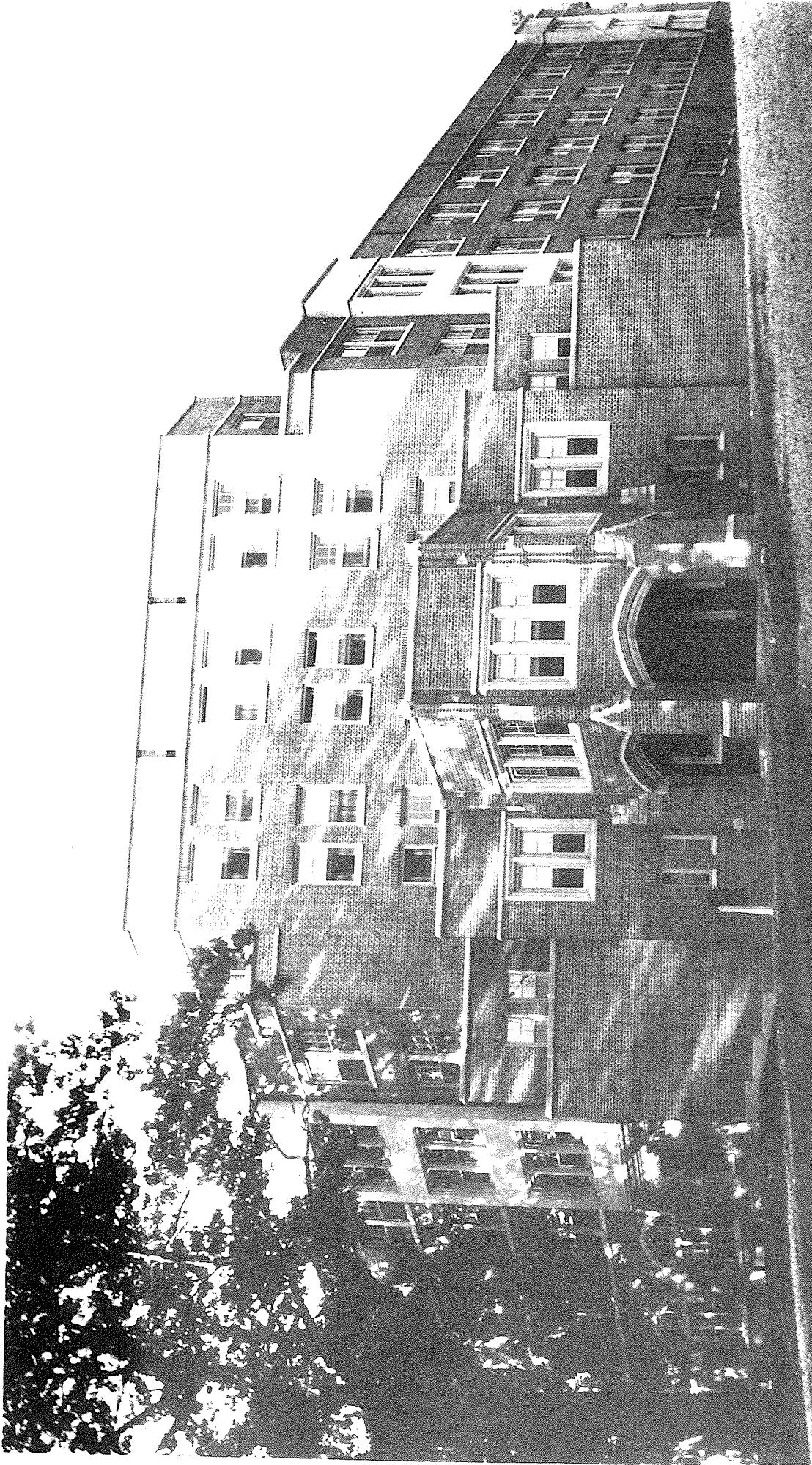

HILLCREST DORMITORY
Seth J. Temple · Architect



BUILDING FOR THE
SISTERS OF HOLY MARY
DAVENPORT, IOWA.
SETH J. TEMPLE, ARCHITECT

THE AMERICAN INSTITUTE OF ARCHITECTS ARCHIVES For information or study purposes only. Not to be recycled, quoted, or published without written permission from the AIA Archives, 1735 New York Ave. NW, Washington, DC 20006



UNION SAVINGS BANK
Seth J. Temple Architect