



IMPORTANT NOTE—If you reside or have your principal office in the localities of a Chapter or Chapters of The Institute which are opposed to the "Architects' Roster" or the "Register of Architects Qualified for Federal Public Works", do not answer or fill out the questionnaire.

CITY OF West Englewood, N.J.

MAY 27 1946

STATE OF New Jersey

EDMUND R. PURVES DATE May 23 1946

n.g. chapp

QUESTIONNAIRE FOR ARCHITECTS' ROSTER AND/OR REGISTER OF ARCHITECTS QUALIFIED FOR FEDERAL PUBLIC WORKS

TYPING IS MANDATORY. PARTNERSHIPS SHOULD MAKE A JOINT RETURN ONLY. Pink copy is to be retained by the author; other copies to be mailed to The American Institute of Architects, 1741 New York Avenue, N. W., Washington 6, D. C.

- 1. (a) FIRM (individual or partnership) Harry Allan Lucht
Lucht & Anderson
- (b) FORMER FIRM, if any
- 2. BUSINESS ADDRESS 1700 Teaneck Road
- 3. YEAR ESTABLISHED 1920

4. PERSONAL HISTORIES OF PRINCIPALS	Name of Principal	Name of Principal
	<u>Harry A. Lucht</u>	

Furnish data complete, but keep to essentials. Describe each member of firm individually; if more than two, append extra sheets.

- (a) Date of Birth Sept 23 1898
- (b) Education Columbia University
Art Students League N.Y.C.
Mechanics Institute NYC
Cooper Union NYC

- (c) Experience Prior to Own Practice
(Give architect or architectural firm affiliations, positions held, and approximate dates of employment.)
- | | |
|---|---------------------|
| <u>Geo. B. Post & Sons NYC</u> | <u>1913 to 1918</u> |
| <u>Mowbray & Uffinger Archts NYC</u> | <u>1919 to 1921</u> |
| <u>Holmes & Winslow " NYC</u> | <u>1921 to 1922</u> |
| <u>" " " NYC</u> | <u>1924 to 1926</u> |
| <u>John T. Rowland Chris Ziegler Architects Jersey City</u> | <u>1938 to 1939</u> |

- (d) Commenced Practice 1928
- (e) Number of Years a Principal 26

THE AMERICAN INSTITUTE OF ARCHITECTS ARCHIVES For information or study purposes only. Not to be recycled, quoted, or published without written permission from the AIA Archives, 1735 New York Ave. NW, Washington, DC 20006

(f) **Architectural Licenses**

(Give State, Number and Year Issued.)

New Jersey	C 1142	May 13 1920
New York	4030	April 25 1930
.....
.....

(g) **Professional Societies and Offices Held**

Architects League of Northern New Jersey	President - Secy
New Jersey Society of Architects	

(h) **Service in World Wars I and II.** (Append data if desired.)

World War I	War Dept Washington DC
World War II	Wright Aeronautical Corp Paterson N.J.
.....
.....

(i) **Civic Activities**

.....

.....

.....

.....

5. CONSULTANTS USUALLY EMPLOYED:

(If a member of your staff, so state)

(a) **STRUCTURAL ENGINEERS**

Name of Firm or Individual	Saul Shaw
Business Address	Newark, N.J.

(b) **HEATING & VENTILATING ENGINEERS**

Name of Firm or Individual	Frank Eckerle	93 E. Johnson Ave
Business Address	Bergenfield, N.J.	

(c) **ELECTRICAL ENGINEERS**

Name of Firm or Individual	Archibald Lochrie
Business Address	70 E. Passaic Street, Maywood, N.J.

(d) **PLUMBING OR SANITARY ENGINEERS**

Name of Firm or Individual	Frank Eckerle, 93 E. Johnson Avenue
Business Address	Bergenfield, N.J.

(e) **LANDSCAPE ARCHITECTS**

Name of Firm or Individual	W. Weismann,
Business Address	12 Livingston Pl West Englewood, N.J.

9. PHOTOGRAPHS/PHOTOSTATS:

The author submits herewith photographs or photostats (size 8" x 10") of several buildings for which he has been the Architect, as follows: (N.C.A.R.B. presentation acceptable.)

Fifteen Story Apt Bldg New York City
First National Bank Bldg Freeport, N.Y.
Residence Fieldston, New York City. Mr. McShane. \$ 20,000.
Residence Mr. Theo Assatly, Englewood, N.J. \$ 150,000.00
Residence Mr. T. Shine, Riverdale, N.Y.C. \$ 20,000.00

10. COLLABORATION WITH JUNIOR ARCHITECTS:

- (a) If an established individual or firm, are you willing to collaborate with other firms or individuals which would permit junior architects to qualify and help further their professional careers?

Yes

- (b) If in private practice at this time, name associates (if additional architects are to be added to your organization) for the purpose of qualifying:

- (c) If not in private practice at this time, name established architect or firm with whom you have agreed to collaborate, for the purpose of qualifying:

11.(a) I/We wish to be [X] included in the Architects' Roster
do not wish to be []

(b) I/We would like to be [X] considered for the Register of Architects Qualified for Federal Public Works
do not wish to be []

I/We hereby certify that the above is a true statement of facts.

Name of Firm or Individual

Signed by all Principals:

[Handwritten signature]

HARRY LUCHT ARCHITECT
1700 TEANECK ROAD
WEST ENGLEWOOD, N. J.

THE AMERICAN INSTITUTE OF ARCHITECTS ARCHIVES. For information or study purposes only. Not to be recycled, printed, or published without written permission from the AIA Archives, 1735 New York Ave. NW, Washington, DC 20006

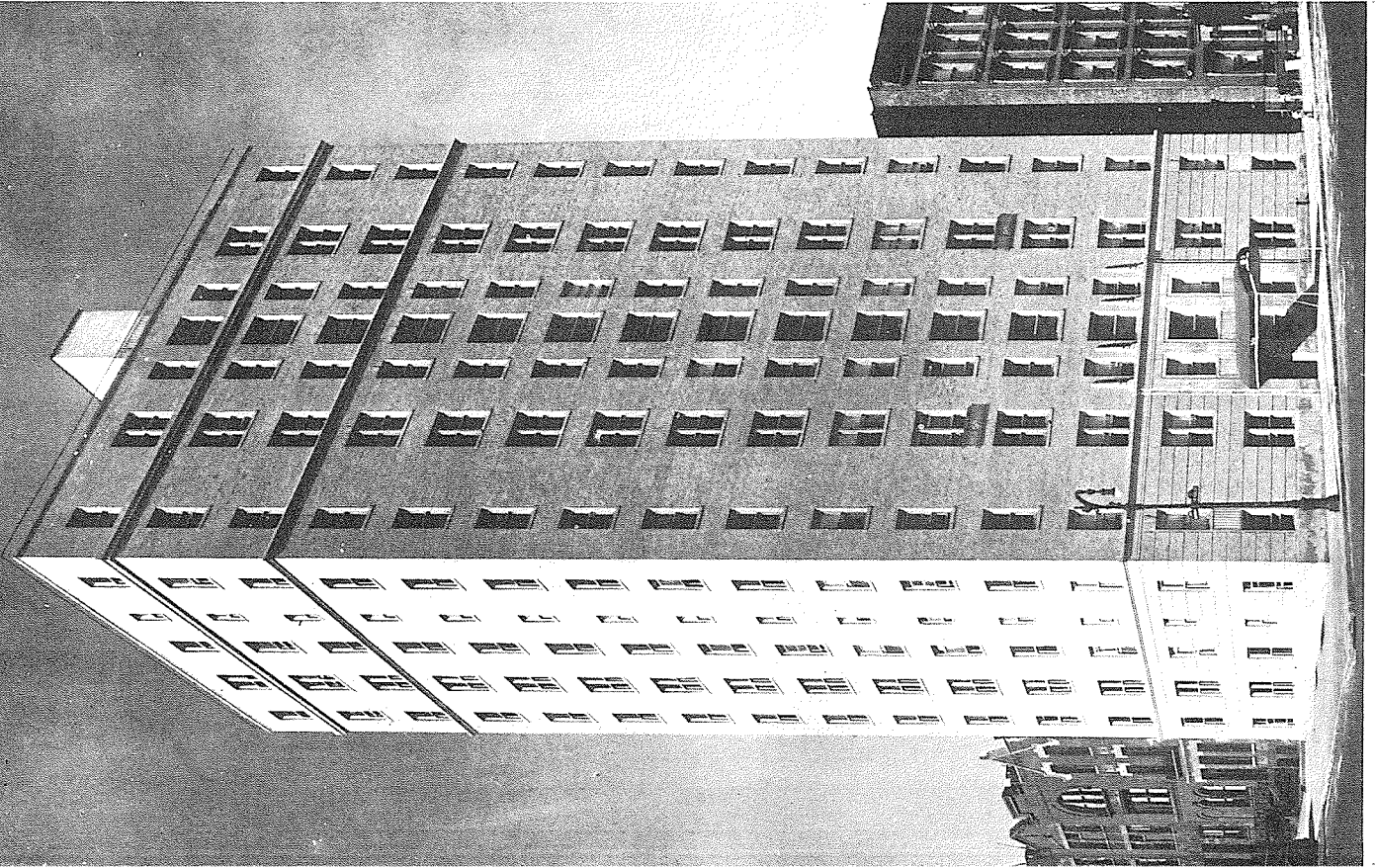

Apartment at 106th St. & Manhattan Ave.
NEW YORK CITY

HARRY LUCHT - ARCHITECT
90 WASHINGTON AVE., CLIFFSIDE PARK, N. J.

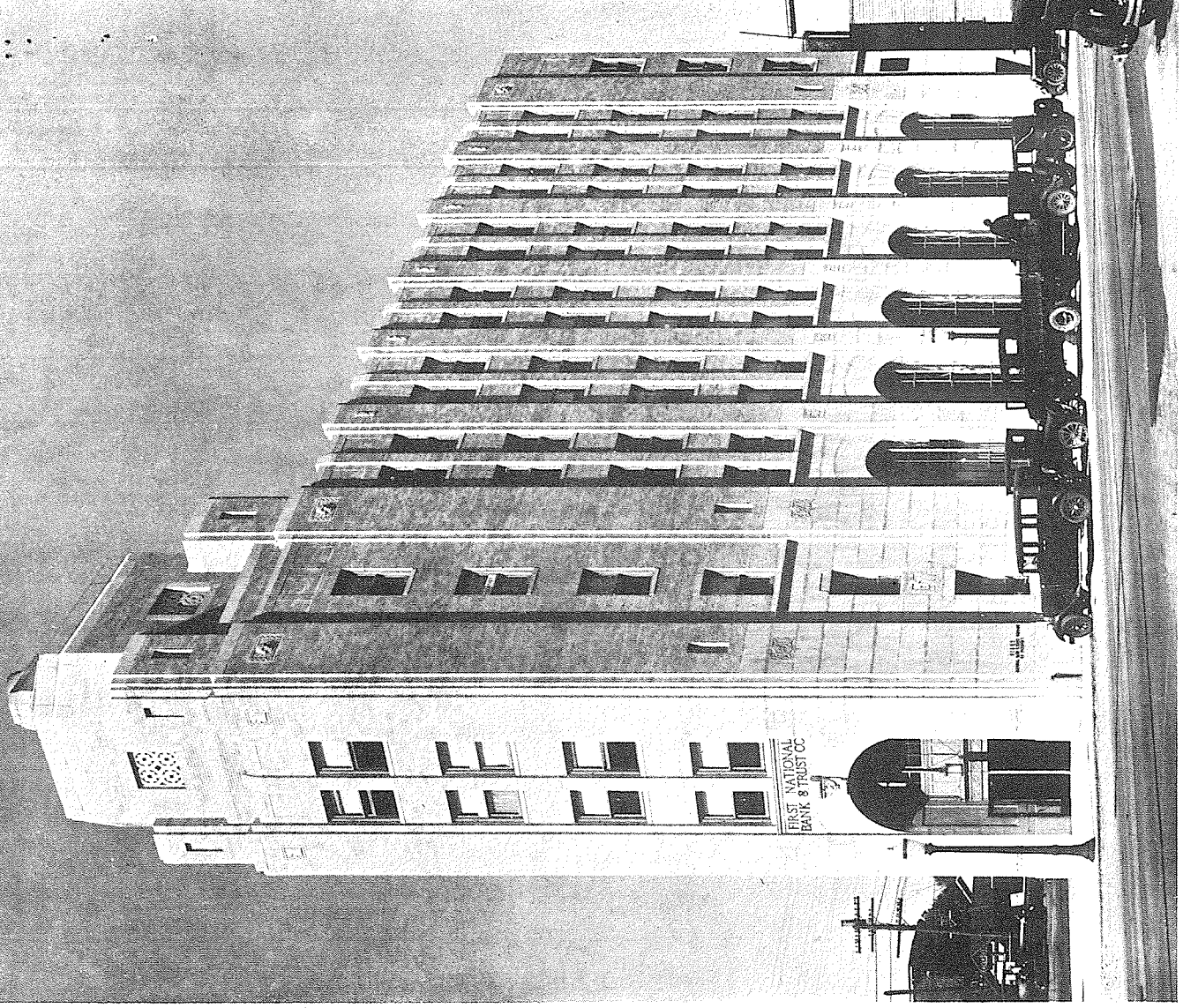

First National Bank & Trust Co. Building
FREEPORT, N. Y.

HARRY LUCHT - ARCHITECT
90 WASHINGTON AVE., CLIFFSIDE PARK, N. J.

HARRY LUCHT ARCHITECT
1700 TEANECK ROAD
WEST ENGLEWOOD, N. J.

HARRY LUCHT, ARCHITECT
1700 TEANECK ROAD, WEST ENGLEWOOD, N. J.

15 Story Apt. Bldg., Amsterdam Ave. & 102nd St., New York City
CHARVIC ARMS 40 family Apt. Morsemere, Ridgfield, N. J.
ARTMOR HALL 40 family Apt. Morsemere, Palisades Park, N. J.
THE BROADCREST 40 family Apt., Broad Ave., Leonia, N. Y.
40 family Apt. Palisade & Columbia Aves., Grantwood, N. J.
Palisade Towers, Palisades Park, N. J.
40 family Apt., Queen Ann Road near Fort Lee Road, Teaneck, N. J.

Residence at Oaklands, Englewood, N. J. - \$175,000.00
Residence-Jos. Zenorini - Palisades, N. J.
Residence-Leo Zenorini - Palisades, N. J.
Residence-Harry Bahr - Palisades, N. J.
Residence-Louis Leone - Palisades, N. J.
Residence-Anthony Guarini-Hasbrouck Heights, N. J.
Residence-Charles Shemier-Palisades, N. J.
Residence-W. Schutte -Closter, N. J.
Residence-T. Shine -Riverdale, N.Y.C.
Residence-Thos. McShane -Fieldston, N.Y.C.
Over One Thousand residences erected in suburban New York City and
New Jersey Area ranging in cost from \$5,000 to \$25,000.

First Baptist Church and Rectory, Anderson Ave., Grantwood, N. J.
Trinity Ev. Lutheran Church, Hudson Heights, N. J.
Trinity Evangelical Church, West New York, N. J.
Synagogue, Edgewater Road, Cliffside Park, N. J.

Michaelson Garage, Anderson Ave., Cliffside Park, N. J.
Longspan 2 Story Concrete Garage, Palisade Ave., Cliffside Park, N.J.
Longspan 2 Story Concrete Garage, Palisades Park, N. J.
Roller Rink-Longspan Arch. 125x225, Bergenfield, N. J.
Sports Arena Longspan Arch. 7000 seating, Paramus, N. J.

Silk Mill. LeBut de Bor., High Point, West Virginia
Electro Alloys Company, Elyria, Ohio, \$3,000,000 - Plant
American Brake Shoe Company, Pittsburgh, Pa., \$1,000,000 - Plant
American Brakeblok Research Laboratory, \$100,000 - Mahwah, N.J.
Kellogg Company, Plant Addition, \$750,000 - Rochester, N.Y.
Industrial Office Bldg., Flintkote Company, East Rutherford, N.J.
Embroidery Plant, West New York, N. J.
Moutenot French Cleaner & Dyers. Plant. Edgewater, N.J.
Designer on staff. Wright Aero Plant. Woodridge, N.J.
Phil Cooper Plant. Cleaner. Edgewater, N. J.
"Comet" Radio & Electric Appliance. Retail Store. Grantwood, N.J.
Recording Studios. Cliffside Park Radio & Appliance Corp., Grantwood, N.J.
Ronalds Furniture Store. Teaneck Road, Teaneck, N.J.
Gilven Building. Stores and Offices. Fort Lee, N.J.
Ardsley Furniture Store. Washington Ave., Bergenfield, N.J.
Jule B Shops. Main Street, Hackensack, N.J.

Nurses Home Building. Mineola Hospital, Long Island, N.Y.
Designer on staff, layout buildings at Jersey City Medical Center
Office and Residence. Dr. Henry D'Agostin, Cliffside Park, N.J.
Office and Residence. Dr. S. Lohman, Tenafly, N.J.
Office and Residence. Dr. B. Seiler, Cliffside Park, N.J.
Office and Residence. Dr. Jack Hyman, Union City and Teaneck, N.J.
Offices. Drs. E. Reiner and J. Le Gato, Cliffside Park, N.J.

First National Bank & Trust Co., Bank and Office Bldg., Freeport, L.I., N.Y.
Citizens National Bank. Building, Freeport, L.I., N.Y.
West Bergen Trust Company. Jersey City, N.J.
Title Guarantee & Trust Co., Cliffside Park, N.J.

Board of Education. Athletic Field, House and Grandstands, Caldwell, N.J.
Board of Education. Athletic Field, House and Grandstands, Hasbrouck Hgts.
Board of Education. Junior High School & Gymnasium, Ridgefield, N.J.

U.S. Post Offices. Consulting Architect. Washington, D.C.

Grandview Firehouse. Borough of Fairview, N.J.
Walker Street Firehouse. Borough of Fairview, N.J.

Harry Lucht, Architect
1700 Teaneck Road
West Englewood, N. J.
Telephone Teaneck 7-5160

THE AMERICAN INSTITUTE OF ARCHITECTS ARCHIVES. For information or study purposes only. Not to be recycled, quoted, or published without written permission from the AIA Archives, 1735 New York Ave. NW, Washington, DC 20006

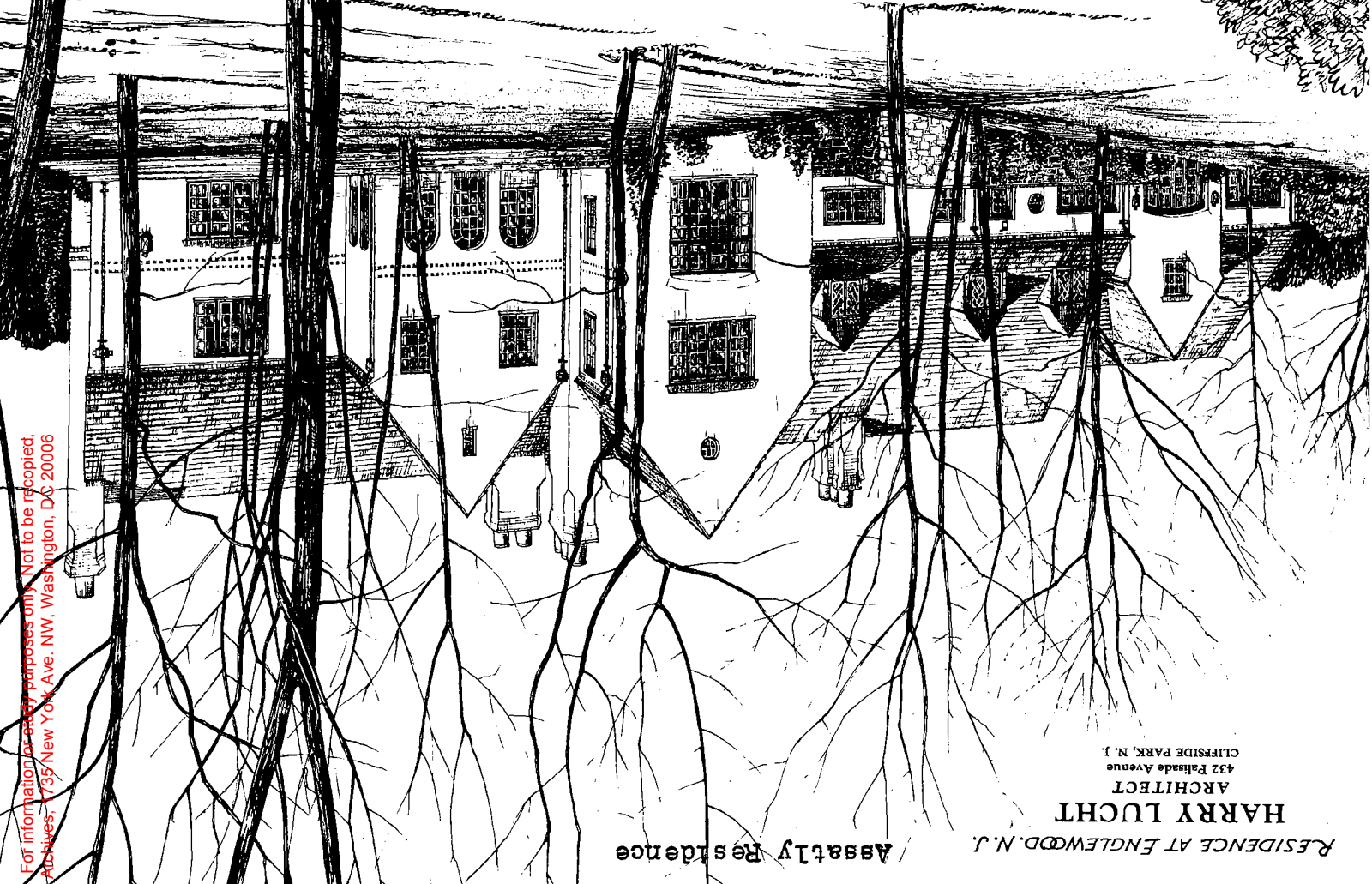

Assatly Residence

RESIDENCE AT ENGLEWOOD, N. J.
HARRY LUCHT
ARCHITECT
432 Palisade Avenue
CLIFFSIDE PARK, N. J.



RESIDENCE AT ENGLEWOOD, N. J.
HARRY LUCHT
ARCHITECT
432 Palisade Avenue
CLIFFSIDE PARK, N. J.
1700
WEST ENGLEWOOD, N. J.



STATE New Jersey.....

CITY West Englewood...COUNTY Bergen..

DATE February 2, 1953.....

ARCHITECTS' ROSTER

QUESTIONNAIRE

TO EVERY ARCHITECT IN THE UNITED STATES AND ITS POSSESSIONS:

The Architects' Roster is maintained by The American Institute of Architects as a service to the profession as a whole and to agencies of the United States Government. Every registered architect, whether or not a member of The Institute, is eligible for inclusion in the Roster. The Institute maintains custody of the Roster, keeps it up to date and in good order for use. The Roster is available to any representative of the Government and to representatives of foreign governments in Washington. Reference may be made to The Architects' Roster in negotiations with government agencies and other interested parties. Experience with the Roster since its establishment in 1946 has shown its usefulness. Growing out of an earlier Register of architects qualified for public works, The Roster provides at The Octagon an accurate, current record of the qualifications and achievements of members of the profession. It allows a positive and helpful response to requests for factual information on architects, and in that way constitutes a service to the profession.

The American Institute of Architects assumes no responsibility for the accuracy of statements made in this Questionnaire. The obligation to maintain this record as a current description of an architectural firm rests with the firm, and supplementary record forms are available for this purpose.

PARTNERSHIPS SHOULD MAKE A JOINT RETURN ONLY.

Original and one copy to be mailed to THE ARCHITECTS' ROSTER, The American Institute of Architects, 1735 New York Avenue, N. W., Washington 6, D. C. One copy to be retained by the author.

1 a FIRM (Indicate whether individual, partnership or corporation.)

Harry Allan Lucht (Individual).....

b FORMER FIRM, Name if any Lucht & Anderson Cliffside Park, N. J......

2 STREET ADDRESS 1700 Teaneck Road..... **Phone** Teaneck 7-3915

3 YEAR ESTABLISHED West Englewood, New Jersey..... May 13, 1920

4 PERSONAL HISTORIES OF PRINCIPALS

Furnish data complete, but keep to essentials. Describe each member of firm individually; if more than four, append extra sheets.

	NAME OF PRINCIPAL	NAME OF PRINCIPAL
	Harry Allan Lucht	
a	Date of Birth... September 23, 1893	
b	Place of Birth... New York City	
c	Education... Columbia University	
	... Art Students League	
	... Cooper Union, N. Y. C.	
d	Experience Prior to Own Practice	
	(Give architect or architectural firm affiliations, positions held, and approximate dates of employment.)	
	George B. Post & Sons NYC	
	Mowbray & Uffinger NYC	
	Holmes & Winslow NYC	
e	Commenced Practice... May 13, 1920	
f	Number of Years a Principal... 33	
g	Architectural Licenses (Give State, Number and Year issued.)	
	New Jersey C1142 1920	
	New York 4030 1930	
h	Membership in Professional Societies and Offices Held	
	The Architects League Of Northern New Jersey	
	President- Executive Secretary	
	The New Jersey Society Of Architects	
i	Service in World Wars I and II (Append data if desired.)	
	Aeronautical Corporation Plant Layout Engineer	
j	Civic Activities	
	Usual	

THE AMERICAN INSTITUTE OF ARCHITECTS ARCHIVES For information or study purposes only. Not to be recopied, quoted, or published without written permission from the AIA Archives, 1735 New York Ave. NW, Washington, DC 20006

5 REMARKS CONCERNING QUALIFICATIONS OF FIRM

(This space is best used to present qualifying information such as number of employees, amount of office space, financial information and other information presumed of interest to a prospective client. Append extra sheet or use back of this form, if necessary.)

.....
.....
.....
.....
.....
.....
.....
.....
.....
.....
.....
.....
.....
.....
.....
.....

6 CONSULTANTS USUALLY EMPLOYED: (If a member of your staff, so state.)

a STRUCTURAL ENGINEERS

Name of Firm or Individual.....Saul Shaw & Company.....
Business Address.....Newark, New Jersey.....

b HEATING AND VENTILATING ENGINEERS

Name of Firm or Individual.....Martin Christesen.....
Business Address.....Englewood, New Jersey.....

c ELECTRICAL ENGINEERS

Name of Firm or Individual.....
Business Address.....

d PLUMBING OR SANITARY ENGINEERS

Name of Firm or Individual.....
Business Address.....

e LANDSCAPE ARCHITECTS

Name of Firm or Individual.....
Business Address.....

f OTHER (Civil, Foundation or Mechanical Engineers, Appraiser, Equipment Designers, Valuers, Industrial Layout Engineers, etc.)

.....
.....
.....
.....
.....
.....

THE AMERICAN INSTITUTE OF ARCHITECTS ARCHIVES. For information or study purposes only. Not to be recycled, quoted, or published without written permission from the AIA Archives, 1735 New York Ave. NW, Washington, DC 20006

HARRY ALLAN LUCHT
ARCHITECT

1700 TEANECK ROAD, WEST ENGLEWOOD, N. J.

RESIDENCES

Otto L. Dietz Wayne Township, N.J.
 Robert F. Tierney Tenafly, N.J.
 B.L. Gradinger Teaneck, N.J.
 Dr. Henry D. Agostin Smoke Rise, N.J.
 Frances M. Korn Hackensack, N.J.
 Paul Bollerman Tenafly, N.J.
 W.H. Evans Teaneck, N.J.
 John Schweizer West Englewood, N.J.
 J. Sirinik West Englewood, N.J.
 Chas. Dietrick West Englewood, N.J.
 M. Soales Nyack, N.Y.
 Andrew Seidel Tenafly, N.J.
 Irving Kudlow Fort Lee, N.J.
 L.N. Van Saun Saddle River, N.J.
 A. Zenorini West Englewood, N.J.
 Dr. Maurice N. Re Fort Lee, N.J.
 Theodore Assatly Englewood, N.J.
 B. Schroeter Tenafly, N.J.
 Thos. McShane Fieldston, N.Y.
 Joseph Zenorini Palisade, N.J.
 Leopold Zenorini Palisade, N.J.
 Harry T. Bahr Palisade, N.J.
 Charles Shenier Palisade, N.J.
 Louis Leone Palisade, N.J.
 Robt. W. Sinsabaugh Rutherford, N.J.
 Jessie Simmons Dongan Hills, N.Y.
 J. Robert Moser Tenafly, N.J.
 Anthony Guarini Hasbrouck Hgts, N.J.
 Walter Schutte Closter, N.J.
 Mrs. K. Burkle Cliffside Park, N.J.
 Timothy Shine Fieldston, N.Y.
 Mrs. R. Stevens, Hgts at Peekskill, N.Y.
 And more than one thousand residences in New Jersey and New Jersey

COMMERCIAL PROJECTS

Bergen Motors Inc. Bergenfield, N.J.
 T. Snyder Studebaker Bergenfield, N.J.
 Jersey Sports Arena Paramus, N.J.
 Bgnfld. Amuse. Corp. Bergenfield, N.J.
 2 Sty. Comm. Garage, Cliffside Park, N.J.
 2 Sty. Comm. Garage, Palisades Park, N.J.
 Michaelson Garage, Cliffside Park, N.J.
 Auto Show Room Cliffside Park, N.J.
CHURCHES
 1st Baptist Ch. & Rect., Grantwood, N.J.
 Trinity Ev. Luth. Ch. Hudson Hgts, N.J.
 Trinity Ev. Church, West New York, N.J.
 Synagogue Cliffside Park, N.J.

REGISTERED & LICENSED NEW JERSEY and NEW YORK

Telephone TE 7-3915

INSTITUTIONAL PROJECTS

John Handweg, Riverdale Coun. Club, N.J.
 Shackamoxon Golf Club, Scotch Pls, N.J.
 Bd. of Educ. Ath. Fld, Hse & Grdstrnds,
 Hasbrouck Hgts & Caldwell, N.J.
 Jr. High Schl. & Gym. Ridgefield, N.J.
 Country Club of N.J. Rivervale, N.J.
 N.J. Sports Arena Paramus, N.J.
 Designer on Staff, Medical Center,
 Jersey City, N.J.
 Nurses Home Bldg. Mineola Hspital, N.Y.
 Grandview Firehouse Fairview, N.J.
 Walker St. Firehouse Fairview, N.J.
 Post Off. Bldgs. Cons. Archt. Wash., D.C.

APARTMENT PROJECTS

15 Sty. Apt. Bldg, 106th St. N.Y.C.
 40 Apts. Charvic Arms, Ridgefield, N.J.
 40 Apts. Artmor Hall Palisades Pk, N.J.
 40 Apts. The Broadcrest, Leonia, N.J.
 40 Apts. Pal. & Columbia Ave. Cliffside Park, N.J.
 45 Apts Palisade Towers Palisades Park, N.J.
 20 Apts. Queen Anne Rd. Teaneck, N.J.
 A. Miller, Beverly Road, Teaneck, N.J.

PROFESSIONAL OFFICES

Dr. S.G. Loman Cresskill, N.J.
 Dr. S. Legato Cliffside Park, N.J.
 Dr. W. Magee Palisade, N.J.
 Dr. Stanley Nief Teaneck, N.J.
 Dr. Henry D'Agostin, Cliffside Pk, N.J.
 Dr. B. Seiler Cliffside Pk, N.J.
 Dr. Jack Hyman Teaneck, N.J.
 Dr. E. Reiner Cliffside Pk, N.J.

BANKS

Fellowship B&L Ass. Bergenfield, N.J.
 1st Natl. Bk. & Tr. Co. Freeport, N.Y.
 Citizens Natl. Bank Freeport, N.Y.
 W. Bergen Trust Co. Jersey City, N.J.
 Title Guar. & Tr. Co. Cliffside Pk, N.J.
 Englewood Bldg & L. An., Englewood, N.J.
 Tenafly Tr. Co. Bldg. Tenafly, N.J.

HARRY ALLAN LUCHT

ARCHITECT

1700 TEANECK ROAD

WEST ENGLEWOOD, N. J.

SHACKAMOXON COUNTRY CLUB SCOTCH PLAINS, N. J.
 THE COUNTRY CLUB OF N. J. RIVERVALE, N. J.

7 REPRESENTATIVE WORK FOR WHICH YOU WERE OR ARE ARCHITECTS, OR WERE OR ARE ASSOCIATED

WITH OTHERS: (In left margin, mark *—U. S. Government projects, **—projects not yet complete.)

Name and type of project	Location	Date	Cost	Indicate whether as Architect or Associate Architect
STORES				
Ardsley Furn. Store, Ber	Bergen Co. Carpet Cleanin			
F.N. Industrial Co. Ber	Brown Furniture Co. Ridgefi			
Kessels Hdw. Store, Ber	Columbia Body Bldrs. Columbia			
Bergenfield Roofing & Sh Metal Shop, Ber	Englwd. Auto Body Co. Englwd.			
Gebbles Restaurant Ber	Comet Radio & Applia			
Effie Dixon Ber	Hoddes Confectionery Ha			
Cortley Cleaners West E	Fred Conrad Conrty. Westwood			
Comodore Cleaners W. E	Westwood Pharmacy Cliff			
Wm. Butterworth W. E	Miraglias Pharmacy Cliff			
Jersey Wine & Liquor Co. W. E	Bills Restaurant W. E			
Cliffside Park Radio & A Corp. Cliffs	Julie B Shopp			
Frank Raso & Sons Bergen Co.	Ronalds Furn. Store Gilvan			
Bergen Co. Carpet Cleanin Ridgefi	Bldg St. & Off.			
Brown Furniture Co. Ridgefi	INDUSTRIAL PLANTS			
Columbia Body Bldrs. Columbia	Silk Mill Plant H			
Englwd. Auto Body Co. Englwd.	Electro Alloys Plant Amer.			
Comet Radio & Applia Cliffs	Research Lab. Am. Brakbloo Kellogg			
Hoddes Confectionery Ha	Co. Plant Adn. Kellogg			
Fred Conrad Conrty. Westwood	Flintkote Co. Off. Bldg. R			
Westwood Pharmacy Cliff	Wright Aero. Corp. Staff D			
Miraglias Pharmacy Cliff	Recording Studios, Cliffs Radio & App, West			
Bills Restaurant W. E	Embroidery Plant F. S. Mfg. Co.			
Julie B Shopp	F. S. Mfg. Co. Plant Be			
Ronalds Furn. Store Gilvan	N. J. Textile Washers Plan			
Bldg St. & Off.	Dying & Cleaning Plant, Phil Cooper,			
INDUSTRIAL PLANTS	Dying & Cleaning Plant, Marie Moutenot,			
Silk Mill Plant H	Whiteball Pharm. Co. Be			
Electro Alloys Plant Amer.				
Research Lab. Am. Brakbloo Kellogg				
Co. Plant Adn. Kellogg				
Flintkote Co. Off. Bldg. R				
Wright Aero. Corp. Staff D				
Recording Studios, Cliffs Radio & App, West				
Embroidery Plant F. S. Mfg. Co.				
F. S. Mfg. Co. Plant Be				
N. J. Textile Washers Plan				
Dying & Cleaning Plant, Phil Cooper,				
Dying & Cleaning Plant, Marie Moutenot,				
Whiteball Pharm. Co. Be				

**HARRY ALLAN LUCHT
ARCHITECT**

1700 TEANECK ROAD, WEST ENGLEWOOD, N. J.

REGISTERED & LICENSED NEW JERSEY and NEW YORK

Telephone TE 7-3915

**HARRY ALLAN LUCHT
ARCHITECT**

1700 TEANECK ROAD, WEST ENGLEWOOD, N. J.

RESIDENCES

Otto L. Dietz Wayne Township, N.J.
 Robert F. Tierney Tenafly, N.J.
 P.L. Gradinger Teaneck, N.J.
 Dr. Henry D'Agostin Smoke Rise, N.J.
 Frances M. Korn Hackensack, N.J.
 Paul Bollerman Tenafly, N.J.
 W.H. Evans Teaneck, N.J.
 John Schweitzer West Englewood, N.J.
 J. Sirinik West Englewood, N.J.
 Chas. Dietrick West Englewood, N.J.
 M. Soales Nyack, N.Y.
 Andrew Seidel Tenafly, N.J.
 Irving Kudlow Fort Lee, N.J.
 L.H. Van Saun Saddle River, N.J.
 A. Zenorini West Englewood, N.J.
 Dr. Maurice N. Re Fort Lee, N.J.
 Theodore Assatly Englewood, N.J.
 B. Schroeter Tenafly, N.J.
 Tbos. McShane Fieldston, N.Y.
 Joseph Zenorini Palisade, N.J.
 Leopold Zenorini Palisade, N.J.
 Harry T. Bahr Palisade, N.J.
 Charles Sheiner Palisade, N.J.
 Louis Leone Palisade, N.J.
 Robt. W. Sinsabaugh Rutherford, N.J.
 Jessie Simmons Dongan Hills, N.Y.
 J. Robert Moser Tenafly, N.J.
 Anthony Guarini Hasbrouck Hgts, N.J.
 Walter Schutte Closter, N.J.
 Mrs. K. Burkle Cliffside Park, N.J.
 Timothy Shine Fieldston, N.Y.
 Mrs. R. Stevens, Hgts at Peekskill, N.Y.

And more than one thousand residences in New Jersey and New Jersey

COMMERCIAL PROJECTS

Bergen Motors Inc. Bergenfield, N.J.
 T. Snyder Studebaker Bergenfield, N.J.
 Jersey Sports Arena Paramus, N.J.
 Bgnld. Amuse. Corp. Bergenfield, N.J.
 2 Sty. Comm. Garage, Cliffside Park, N.J.
 2 Sty. Comm. Garage, Palisades Park, N.J.
 Michaelson Garage, Cliffside Park, N.J.
 Auto Show Room Cliffside Park, N.J.

CHURCHES

1st Baptist Ch. & Rect., Grantwood, N.J.
 Trinity Ev. Luth. Ch. Hudson Hgts, N.J.
 Trinity Ev. Church, West New York, N.J.
 Synagogue Cliffside Park, N.J.

INSTITUTIONAL PROJECTS

John Handweg, Riverdale Coun. Club, N.J.
 Shackamaxon Golf Club, Scotch Pls, N.J.
 Bd. of Educ. Ath. Fld. Hse & Grdstands, .
 Hasbrouck Hgts & Caldwell, N.J.
 Jr. High Schl. & Gym. Ridgefield, N.J.
 Country Club of N.J. Riverdale, N.J.
 N.J. Sports Arena Paramus, N.J.
 Designer on Staff, Medical Center.
 Nurses Home Bldg. Mineola Hospital, N.Y.
 Grandview Firehouse Fairview, N.J.
 Walker St. Firehouse Fairview, N.J.
 Post Off. Bldgs. Cons. Archt. Wash., D.C.

APARTMENT PROJECTS

15 Sty. Apt. Bldg. 106th St. N.Y.C.
 40 Apts. Charvic Arms, Ridgefield, N.J.
 40 Apts. Artmor Hall, Palisades Pk, N.J.
 40 Apts. The Broadcrest, Leonia, N.J.
 40 Apts. Pal. & Columbia Ave, Cliffside Park, N.J.
 45 Apts Palisade Towers Palisades Park, N.J.
 20 Apts. Queen Anne Rd. Teaneck, N.J.
 A. Miller, Beverly Road, Teaneck, N.J.

PROFESSIONAL OFFICES

Dr. S.G. Loman Cresskill, N.J.
 Dr. S. Legato Cliffside Park, N.J.
 Dr. W. Magee Palisade, N.J.
 Dr. Stanley Nief Teaneck, N.J.
 Dr. Henry D'Agostin, Cliffside Pk, N.J.
 Dr. B. Seller Cliffside Pk, N.J.
 Dr. Jack Hyman Teaneck, N.J.
 Dr. E. Reiner Cliffside Pk, N.J.

BANKS

Fellowship B&L Assn. Bergenfield, N.J.
 1st Natl. Bk. & Tr. Co. Freeport, N.Y.
 Citizens Natl. Bank Freeport, N.Y.
 W. Bergen Trust Co. Jersey City, N.J.
 Title Guar. & Tr. Co. Cliffside Pk, N.J.
 Englewood Bldg & L.A., Englewood, N.J.
 Tenafly Tr. Co. Bldg. Tenafly, N.J.

**HARRY ALLAN LUCHT
ARCHITECT**

1700 TEANECK ROAD

WEST ENGLEWOOD, N. J.

SHACKAMAXON COUNTRY CLUB SCOTCH PLAINS, N. J.
 THE COUNTRY CLUB OF N. J. RIVERDALE, N. J.

STORES

Ardley Furn. Store, Bergenfield, N.J.
 F.N. Industrial Co. Bergenfield, N.J.
 Kessels Hdw. Store, Bergenfield, N.J.
 Bergenfield Roofing & Sheet
 Gebbies Restaurant, Bergenfield, N.J.
 Effie Dixon Englewood, N.J.
 Cortley Cleaners West Englewood, N.J.
 Commodore Cleaners W. Englewood, N.J.
 Wm. Butterworth W. Englewood, N.J.
 Jersey Wine & Liquor Co.,
 Cliffside Park Radio & Appliance W. Englewood, N.J.
 Corp. Cliffside Park, N.J.
 Frank Raso & Sons Nyack, N.Y.
 Bergen Co. Carpet Cleaning Co.
 Brown Furniture Co. Ridgefield Park, N.J.
 Columbia Body Bldrs. Englewood, N.J.
 Englwd. Auto Body Co. Passaic, N.J.
 Comet Radio & Appliance Store Englewood, N.J.
 Hoddes Confectionery Cliffside Park, N.J.
 Fred Conrad Conrty. Hackensack, N.J.
 Westwood Pharmacy Westwood, N.J.
 Miraglias Pharmacy Cliffside Pk, N.J.
 Bills Restaurant W. Englewood, N.J.
 Julie B Shops Hackensack, N.J.
 Ronalds Furn. Store Teaneck, N.J.
 Gilvan Bldg St. & Off. Fort Lee, N.J.

INDUSTRIAL PLANTS

Silk Mill Plant High Point, N.J.
 Electro Alloys Plant Elyria, O.
 Amer. Brake Shoe Co. Pittsburgh, Pa.
 Research Lab. Am. Brakblock Mahwah, N.J.
 Kellogg Co. Plant Admn. Rochester, N.Y.
 Flintkote Co. Off. Bldg. Rutherford, N.J.
 Wright Aero. Corp. Staff Designer Wood-Ridge, N.J.
 Recording Studios, Cliffside Park
 Radio & App. West New York, N.J.
 Embroidery Plant West New York, N.J.
 F.S. Mfg. Co. Plant Bergenfield, N.J.
 N.J. Textile Washers Plant, Ramsey, N.J.
 Dying & Cleaning Plant,
 Phil Cooper, Edgewater, N.J.
 Dying & Cleaning Plant
 Marie Mountnot, Edgewater, N.J.
 Whitehall Pharm. Co. Bergenfield, N.J.

THE AMERICAN INSTITUTE OF ARCHITECTS ARCHIVES. For information or study purposes only. Not to be recycled, quoted, or published without written permission from the AIA Archives, 1735 New York Ave. NW, Washington, DC 20006

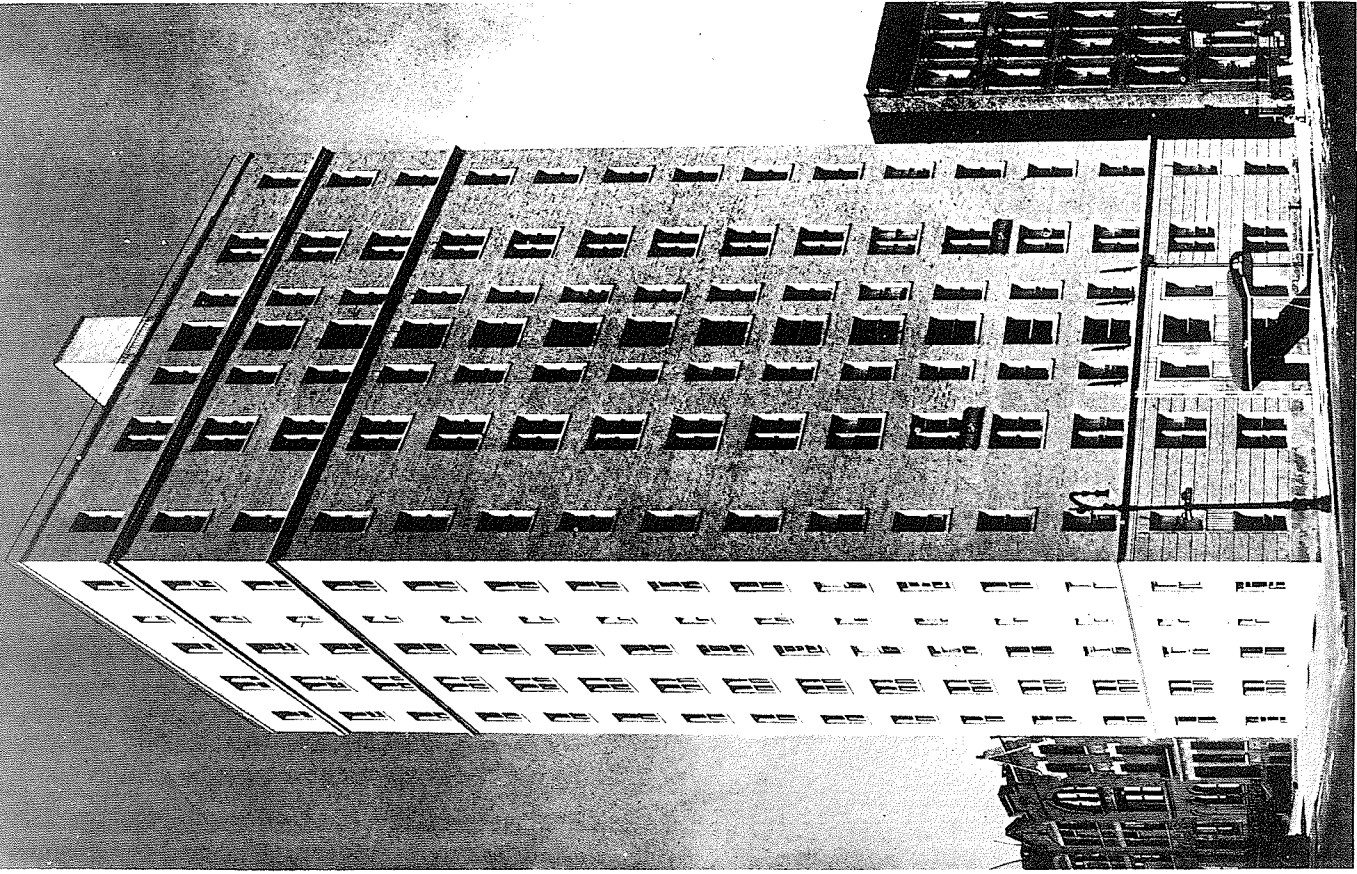

Apartment at 106th St. & Manhattan Ave.
NEW YORK CITY
HARRY LUCHT, ARCHITECT
1700 TEANECK ROAD
WEST ENGLEWOOD, N. J.

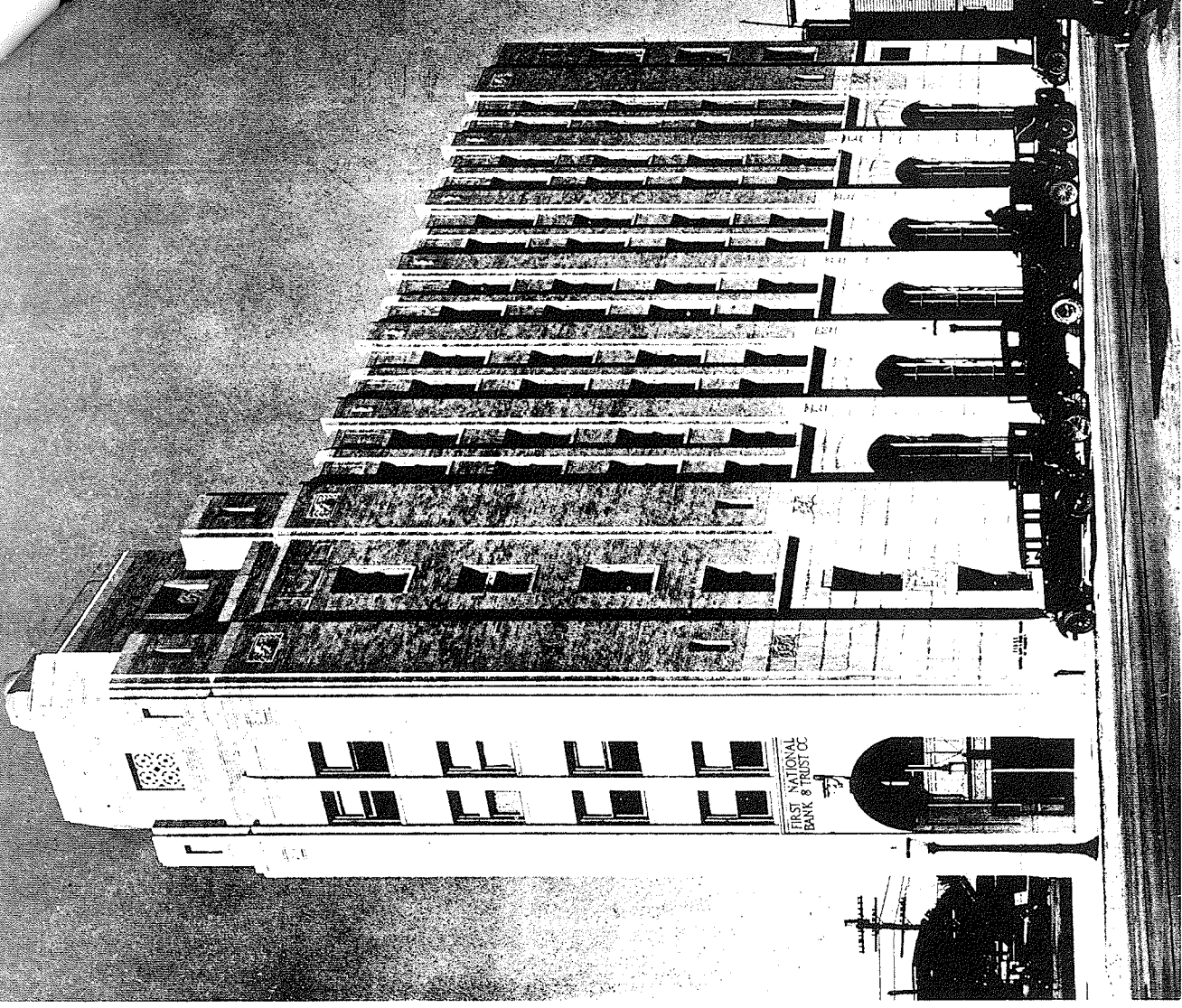

First National Bank & Trust Co. Building
FREEPORT, N. Y.
HARRY LUCHT, ARCHITECT
1700 TEANECK ROAD
WEST ENGLEWOOD, N. J.

Telephone Teaneck 7-5160

THE AMERICAN INSTITUTE OF ARCHITECTS ARCHIVES. For information or study purposes only. Not to be recycled, quoted, or published without written permission from the AIA Archives, 1735 New York Ave. NW, Washington, DC 20006

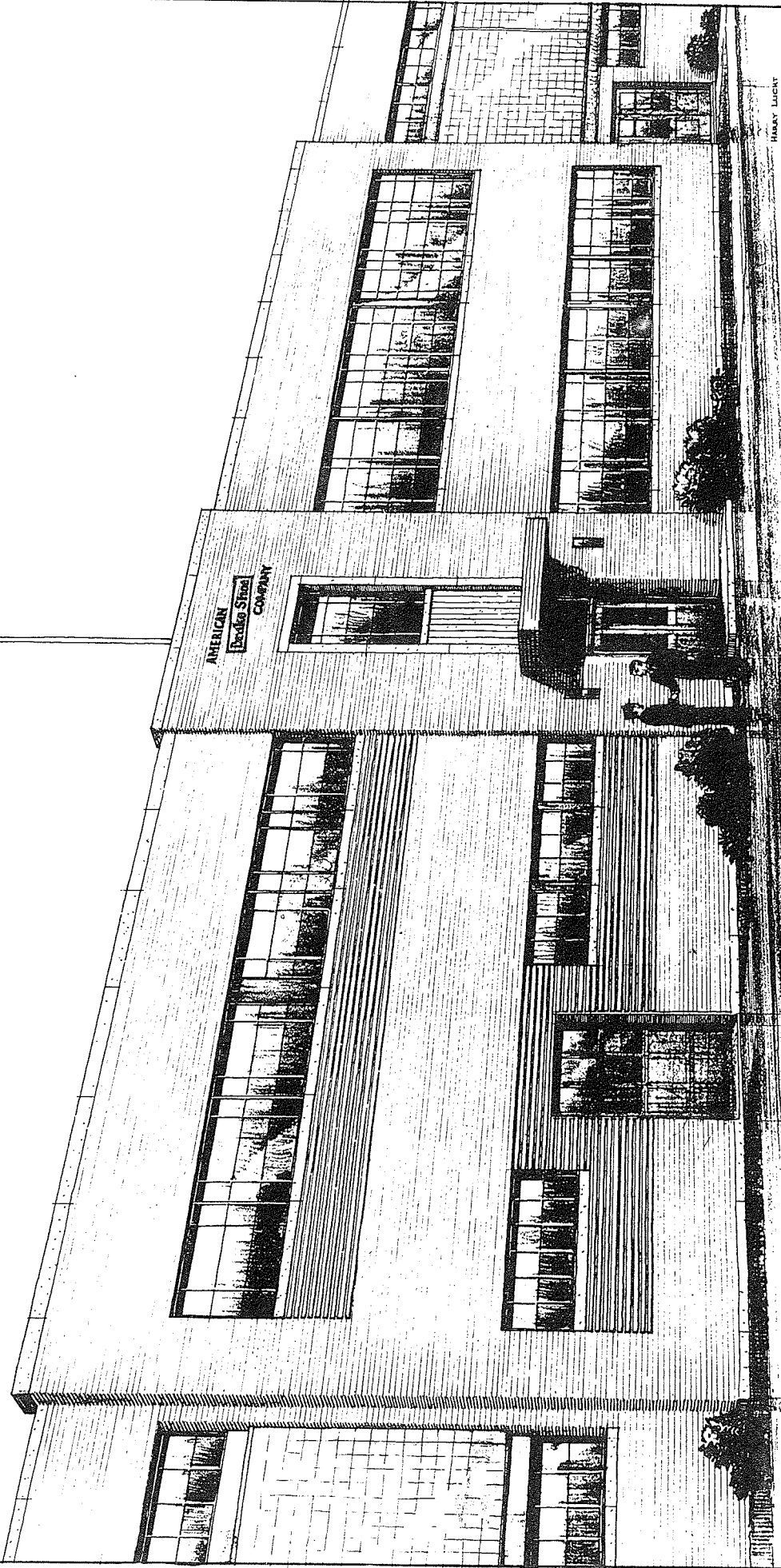

HARRY LUCKETT

LUCHT & ECKERLE
ARCHITECT-ENGINEER
1700 TEANECK ROAD
WEST ENGLEWOOD, N. J.
Telephone TEaneck 7-3100

MEADOWLANDS, PA.

AMERICAN BRAKE SHOE COMPANY

THE AMERICAN INSTITUTE OF ARCHITECTS ARCHIVES For information or study purposes only. Not to be recycled, quoted, or published without written permission from the AIA Archives, 1735 New York Ave. NW, Washington, DC 20006

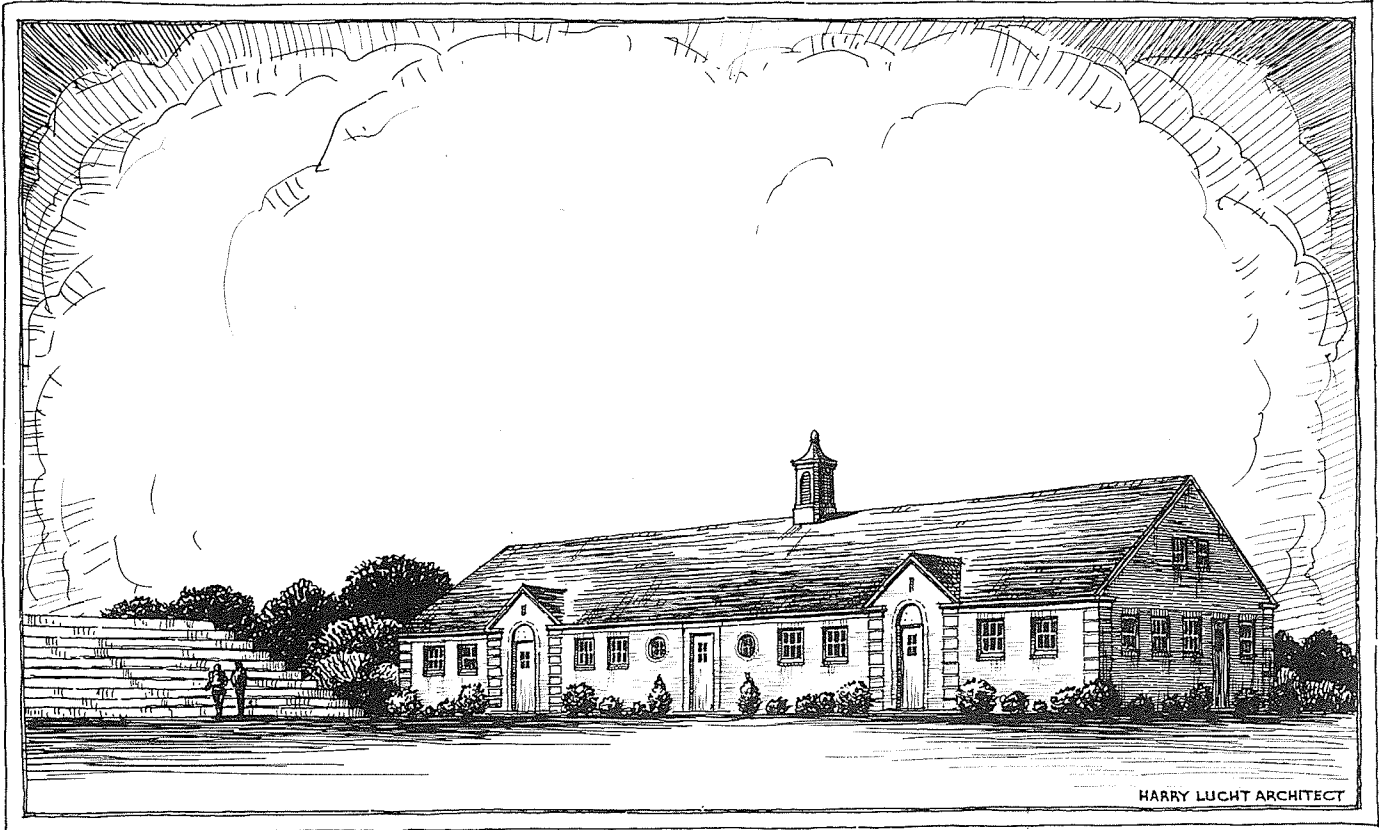

ATHLETIC FIELD DEVELOPMENT for BOARD OF EDUCATION AT CALDWELL & HASBROUCK HEIGHTS, N.J.

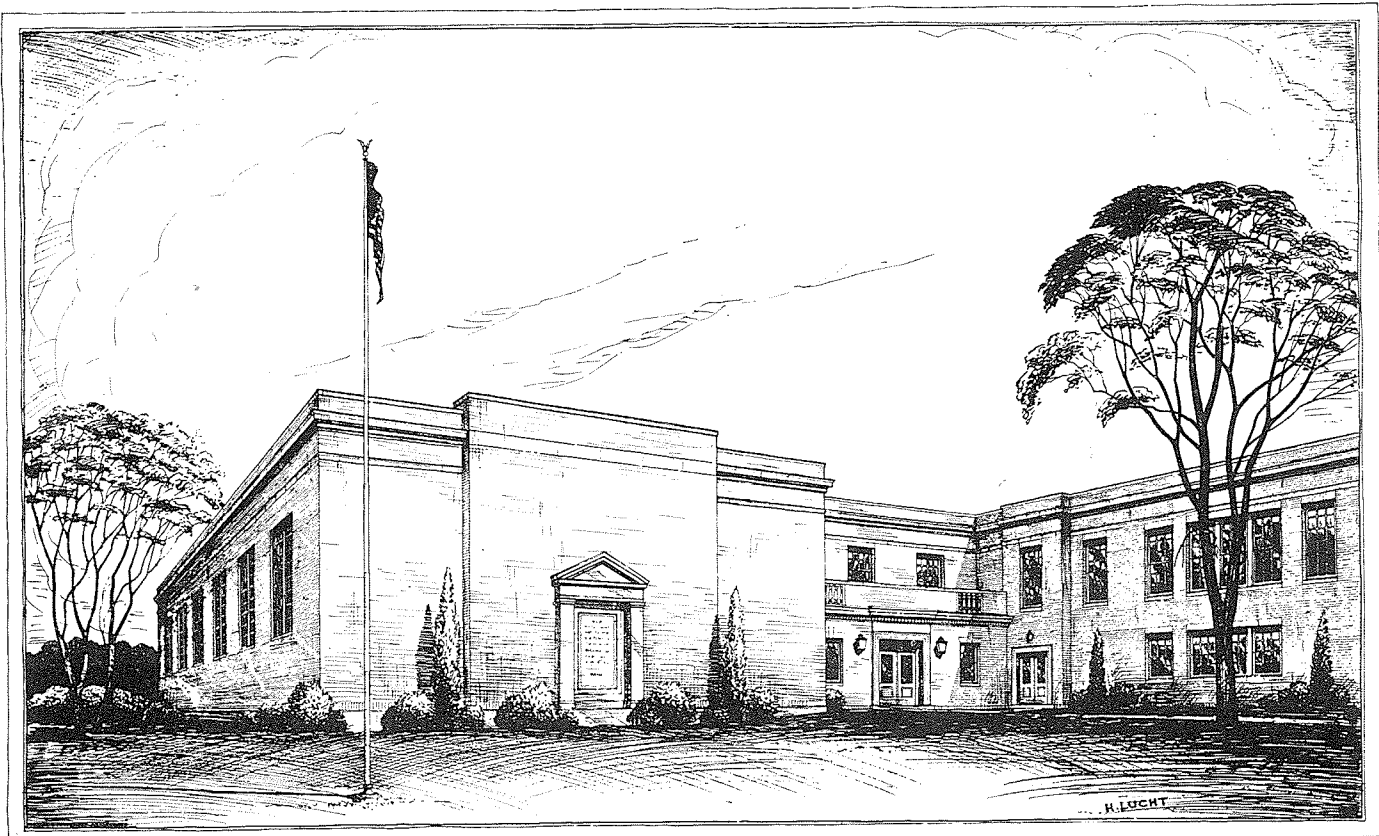

NEW GYMNASIUM

NORTH WING JR. HIGH SCHOOL RIDGEFIELD, N. J.
LUCHT & ANDERSON ARCHITECTS
CLIFFSIDE PARK, N. J.

SIX CLASS ROOM ADDITION

HARRY LUCHT ARCHITECT
1700 TEANECK ROAD
WEST ENGLEWOOD, N. J.

THE AMERICAN INSTITUTE OF ARCHITECTS ARCHIVES For information or study purposes only. Not to be recycled, quoted, or published without written permission from the AIA Archives, 1735 New York Ave. NW, Washington, DC 20006

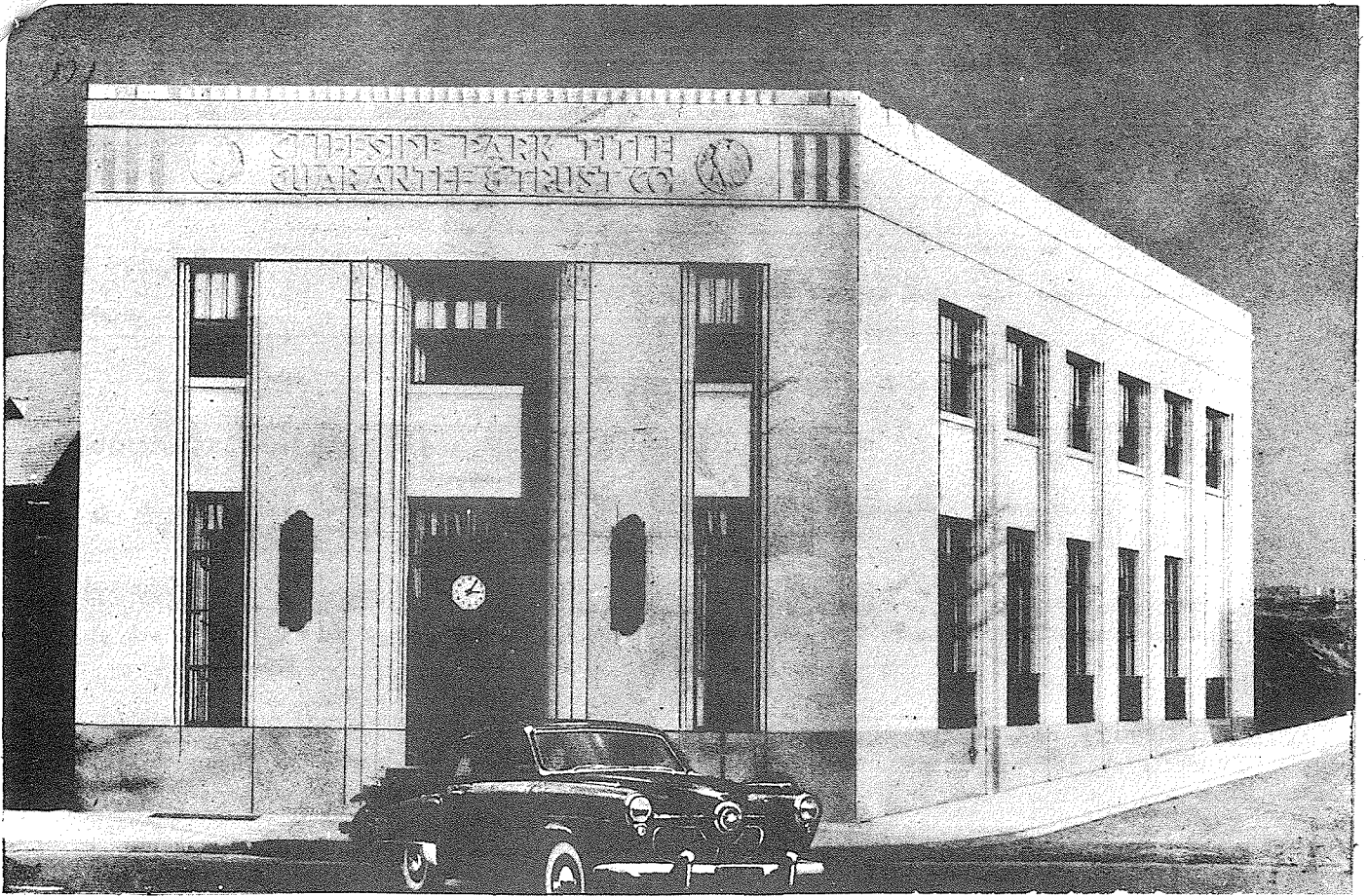

HARRY ALLAN LUCHT: ARCHITECT, 1700 TEANECK ROAD, WEST ENGLEWOOD, N. J.

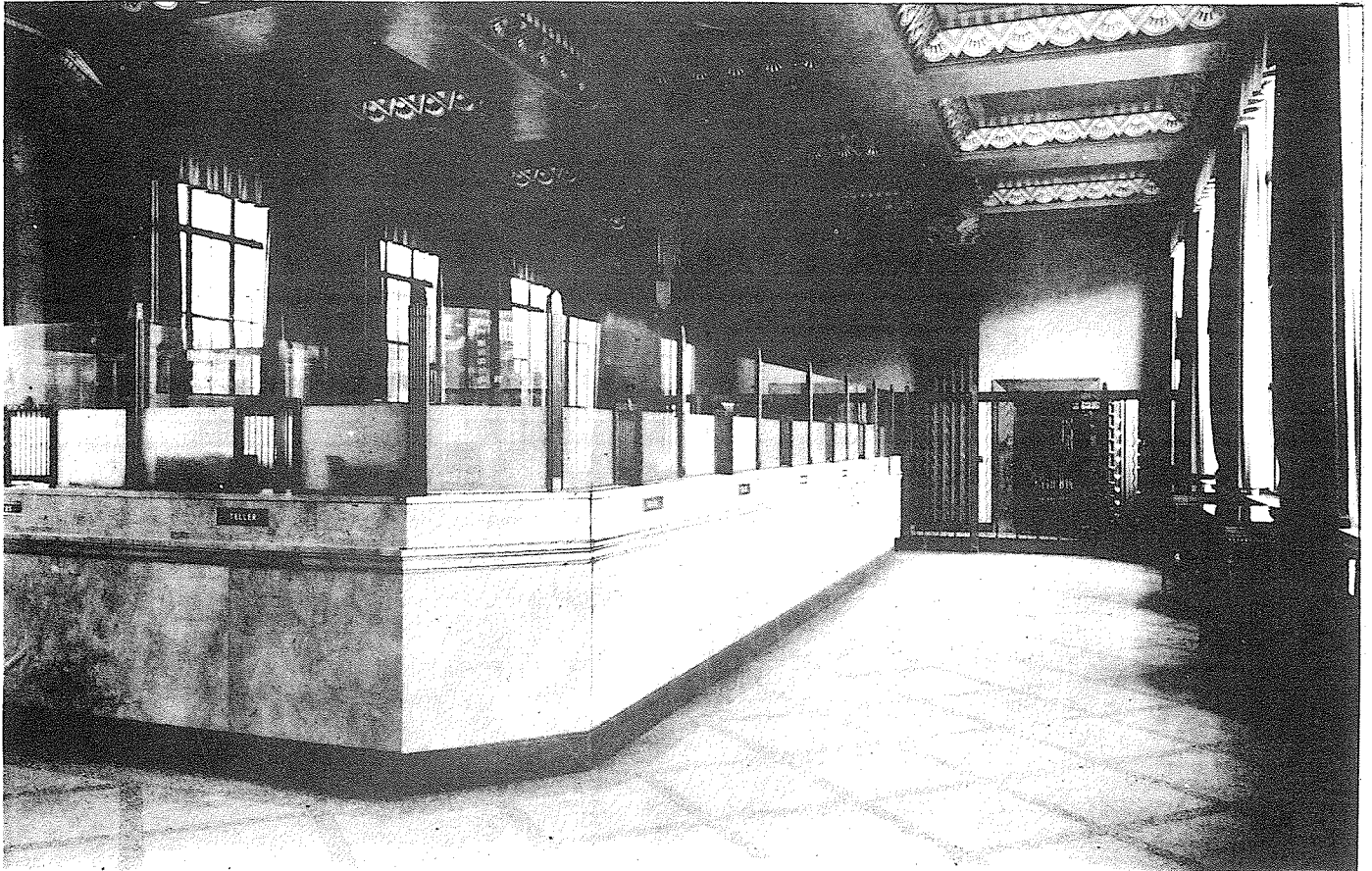

Cliffside Park Title Guarantee & Trust Co. Bldg.
HARRY ALLAN LUCHT ARCHITECT
1700 Teaneck Road, West Englewood, N. J.

8 PHOTOGRAPHS/PHOTOSTATS

Not mandatory. Submit herewith photographs or photostats (size 8" x 10") of several buildings for which you have been the Architect, as follows: (N.C.A.R.B. presentation acceptable.)

Attached
.....
.....
.....
.....
.....

9 COLLABORATION WITH OTHER ARCHITECTS:

a As an established individual firm, are you willing to collaborate with other firms or individuals?

Yes.....

b Are you and/or your firm agreeable to accepting supervision of work where designs are produced by others— or vice versa?

Yes.....

c List firms (or individuals) with which you are associated at present or have an associate or working agreement: (Please furnish a letter from the other party verifying the association.)

.....
.....
.....
.....
.....
.....
.....
.....

10 THIS QUESTIONNAIRE MAY BE MADE AVAILABLE TO GOVERNMENTAL AGENCIES

yes no

The undersigned hereby certify that the above is a true statement of facts.

Name of Firm or Individual..... Harry Allan Lucht

Signed by all Principals: .....

1700 Teaneck Road.....

West Englewood, New Jersey.....

.....
.....
.....