

NOTE: The American Institute of Architects in compiling, keeping and servicing this Architects' Roster, does so purely as a service to the profession. The A.I.A. has not checked this questionnaire for accuracy and assumes no responsibility as to the statements made herein.

CITY Los Angeles COUNTY Los Angeles
 STATE California
 DATE December 23, 1947

QUESTIONNAIRE FOR ARCHITECTS' ROSTER

TYPING IS MANDATORY. PARTNERSHIPS SHOULD MAKE A JOINT RETURN ONLY.

Green copy to be retained by the author; original and other copy to be mailed to the Director of Public and Professional Relations, The American Institute of Architects, 1741 New York Avenue, N. W., Washington 6, D. C.

1. (a) **FIRM** (individual or partnership) SAMUEL E. LUNDEN, Architect - BEN H. O'CONNOR, Architect
 (b) **FORMER FIRM**, if any _____
 2. **BUSINESS ADDRESS** 458 South Spring Street
 3. **YEAR ESTABLISHED** 1928

4. PERSONAL HISTORIES OF PRINCIPALS		Name of Principal	Name of Principal
		<u>Samuel E. Lunden</u>	<u>Roger Hayward</u>
* See Data attached for Ben H. O'Connor Furnish data complete, but keep to essentials. Describe each member of firm individually; if more than two, append extra sheets.			
(a) Date of Birth	<u>July 14, 1897</u>	<u>January 7, 1899</u>	
(b) Education	<u>Calif. Institute of Technology; 1918</u> <u>Mass. Inst. Tech.; 1918-1921</u> <u>BS in Architecture</u>	<u>Mass. Inst. Tech.; 1918-1922</u> <u>BS in Architecture</u>	
(c) Experience Prior to Own Practice (Give architect or architectural firm affiliations, positions held, and approximate dates of employment.)	<u>In Charge of Plans for Home Office of Provident Mutual Life Ins. Co., Philadelphia</u> <u>Cram & Ferguson, Architects Boston</u> <u>Supt. Construction; Addition to Los Angeles Biltmore Hotel</u> <u>Schultz & Weaver, Archts., N.Y.</u>	<u>Office of Cram & Ferguson, Architects, Boston</u> <u>Office of Samuel E. Lunden Los Angeles</u>	
(d) Commenced Practice	<u>1928</u>	<u>1936</u>	
(e) Number of Years a Principal	<u>19</u>	<u>11</u>	

(f) **Architectural Licenses**
(Give State, Number and Year Issued.)

E-1629; 1928, California
C-231-1936, California

(g) **Professional Societies and Offices Held**

Fellow of AIA
Vice-Pres., AIA; 1945 and 46
Pres. So. Calif. Chapter AIA, 42-43
Treas., 36-37; Vice-Pres., 1938
Director, 39-41

Member, So. Calif. Chapter, AIA

(h) **Service in World Wars I and II.** (Append data if desired.)

Operations Analyst with
Ninth Bomber Command,
North Africa.
Optical Engr. with Mt. Wilson
Scientists, Pasadena, Calif.

(i) **Civic Activities**

Member, L.A. Chamber of
Commerce since 1930
Member of Town Hall, L. A.
Planning Commissioner, City of
Manhattan Beach, 1942 and 43
Secy. So. Bay Beach & Hwy. Assoc., 43-45

Member of Town Hall, L. A.
A Director of Pasadena
Artists Associates

5. CONSULTANTS USUALLY EMPLOYED:

(If a member of your staff, so state)

(a) **STRUCTURAL ENGINEERS**

Name of Firm or Individual Paul E. Jeffers
Business Address 816 West Fifth St., Los Angeles, California

(b) **HEATING & VENTILATING ENGINEERS**

Name of Firm or Individual Ralph E. Phillips
Business Address 816 West Fifth St., Los Angeles, California

(c) **ELECTRICAL ENGINEERS**

Name of Firm or Individual Ralph E. Phillips
Business Address 816 West Fifth St., Los Angeles, California

(d) **PLUMBING OR SANITARY ENGINEERS**

Name of Firm or Individual Ralph E. Phillips
Business Address 816 West Fifth St., Los Angeles, California

(e) **LANDSCAPE ARCHITECTS**

Name of Firm or Individual Tommy Tomson
Business Address 6253 Hollywood Blvd., Hollywood, California

8. PHOTOGRAPHS/PHOTOSTATS (Not Mandatory):

The author submits herewith photographs or photostats (size 8" x 10") of several buildings for which he has been the Architect, as follows: (N.C.A.R.B. presentation acceptable.)

- Los Angeles Stock Exchange, Los Angeles, California
- Doheny Memorial Library, University of Southern California
- Hancock Scientific Research Foundation, University of Southern California
- Hyperion Treatment Plant - Power and Blower Building, Los Angeles
- Hospital of the Good Samaritan, Los Angeles (1948 addition)

9. COLLABORATION WITH OTHER ARCHITECTS:

(a) As an established individual or firm, are you willing to collaborate with other firms or individuals?

Yes

(b) Are you and/or your firm agreeable to accepting supervision of work where designs are produced by others— or vice versa?

Yes

(c) List firms (or individuals) with which you are associated at present or have an associate or working agreement: (Please furnish a letter from the other party verifying the association.)

.....

.....

.....

.....

.....

.....

.....

.....

10. I/WE DO DO NOT DESIRE TO HAVE OUR (THIS) QUESTIONNAIRE MADE AVAILABLE TO GOVERNMENTAL AGENCIES.

I/We hereby certify that the above is a true statement of facts.

Name of Firm or Individual SAMUEL E. LUNDEN, ARCHITECT

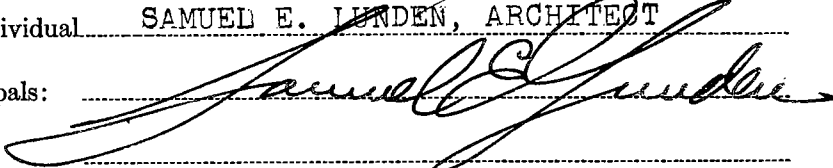
Signed by all Principals: 

QUESTIONNAIRE FOR ARCHITECTS' ROSTER
(continued)

BEN H. O'CONNOR

4. (a) Date of Birth:

August 29, 1901

(b) Education:

University of Texas
University of So. Calif.
B. A.

(c) Experience Prior to Own Practice:

Schmidt, Garden, Erickson, Architects; Chicago
Benj. H. Marshall, Architect; Chicago
Stiles O. Clements, Architect; Los Angeles

(d) Commenced Practice:

1934

(e) No. of Years a Principal:

13

(f) Architectural Licenses:

C-149; 1933, California

(g) Professional Societies and Offices Held:

Member, So. Calif. Chapter, AIA
Sec'y, " " " " 1939-1940

(h) Service in World Wars I and II:

Major, U.S. Marine Corps Reserve. Executive Officer and Officer in charge of construction, Marine Air Base, Henderson Field, Guadalcanal, B.S.I.; Assistant Public Works Officer in charge of construction, Staff of Commander Naval Bases, Solomons Islands; Officer in charge of construction, Turtle Bay Air Field, Espiritu Santo, New Hebrides Islands.



#1

(37)

X

February 1931
Samuel E. Lunden, Architect - 458 South Spring St., Los Angeles, Calif.
Los Angeles, Stock Exchange Building Corporation

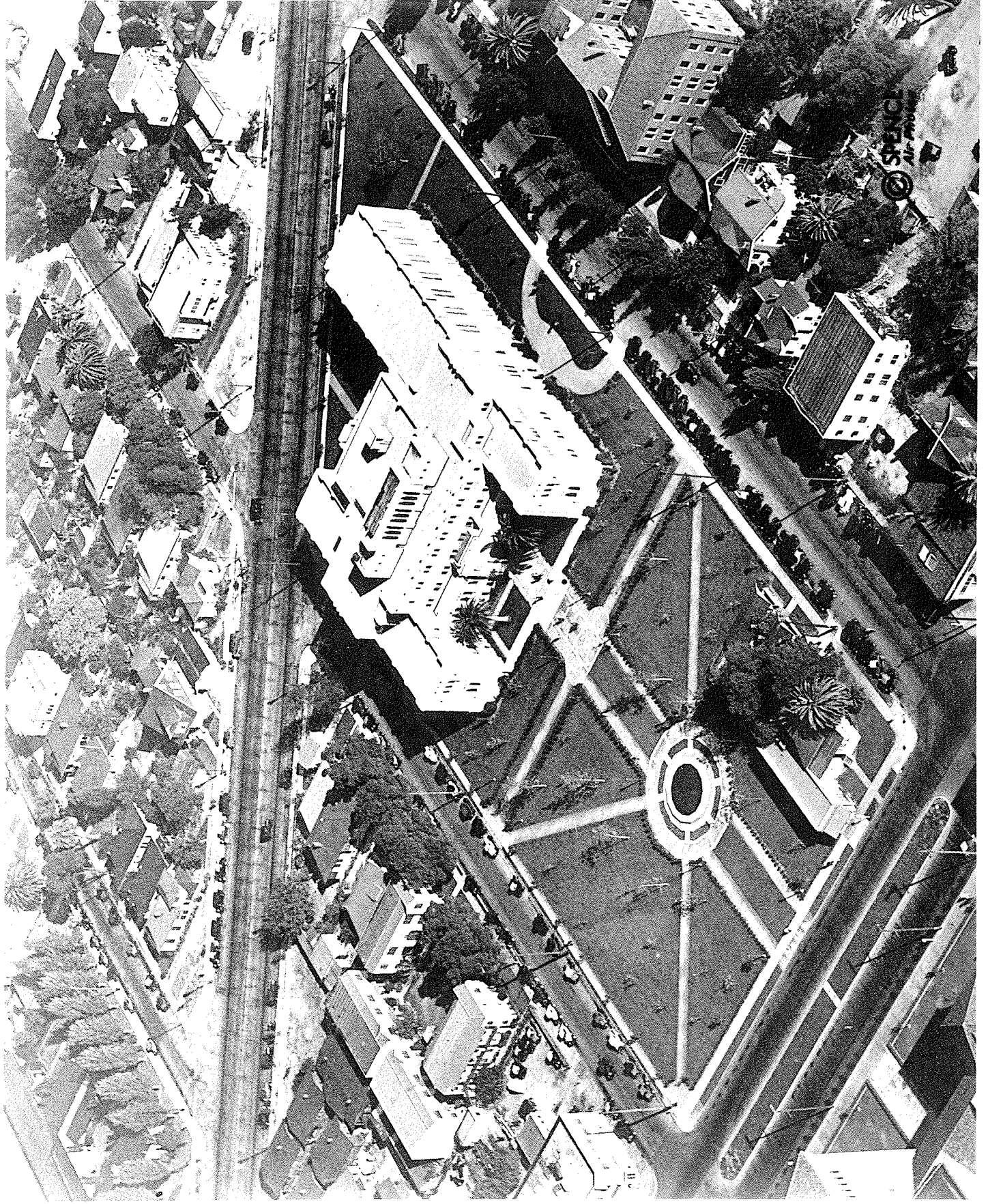

Doheny Memorial Library

University of Southern California

1932

Samuel E. Lunden, Co-Architect

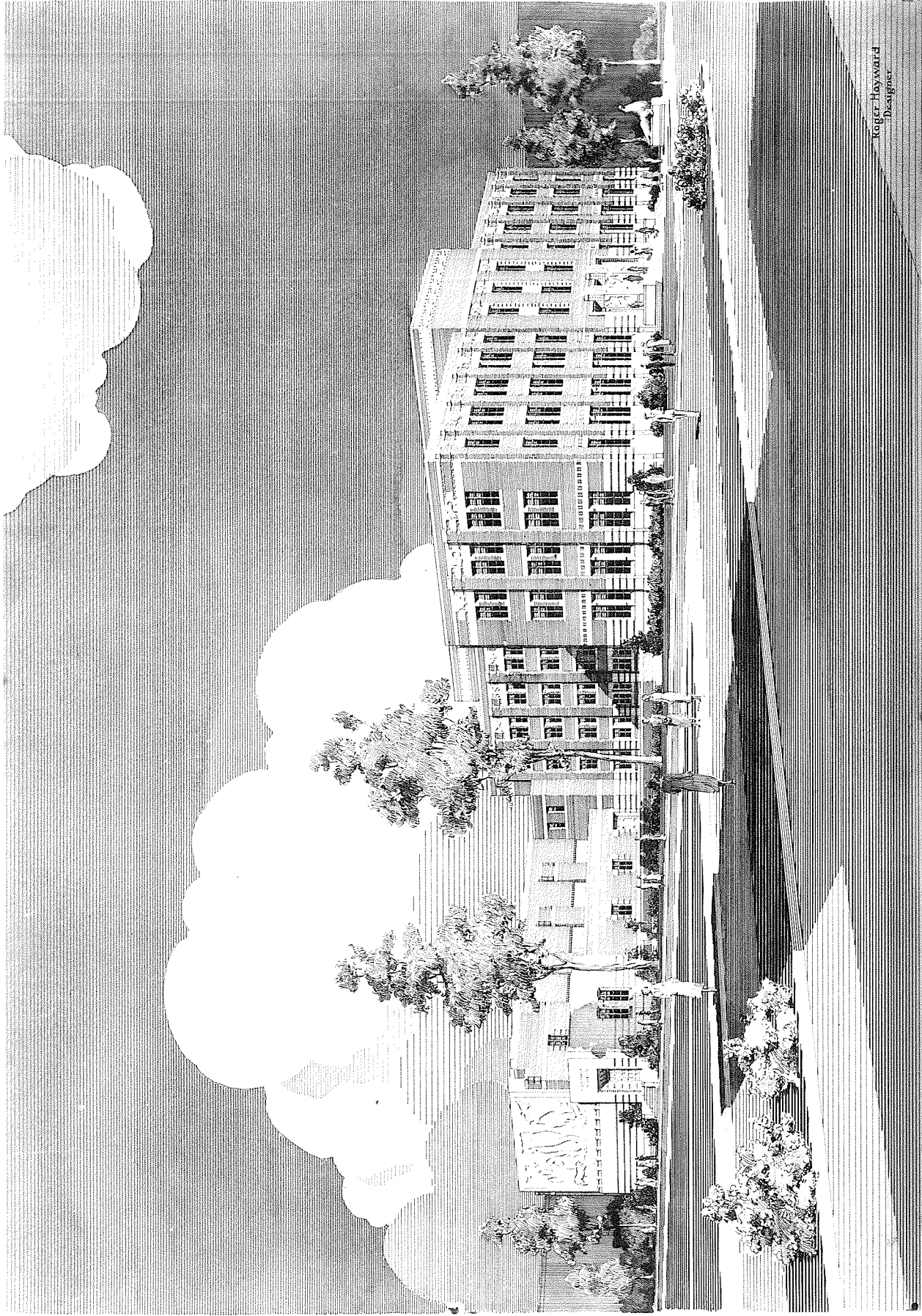

Roger Hayward
Designer

Hancock Scientific Research Foundation

University of Southern California

1937

Samuel E. Lunden, Consulting Architect

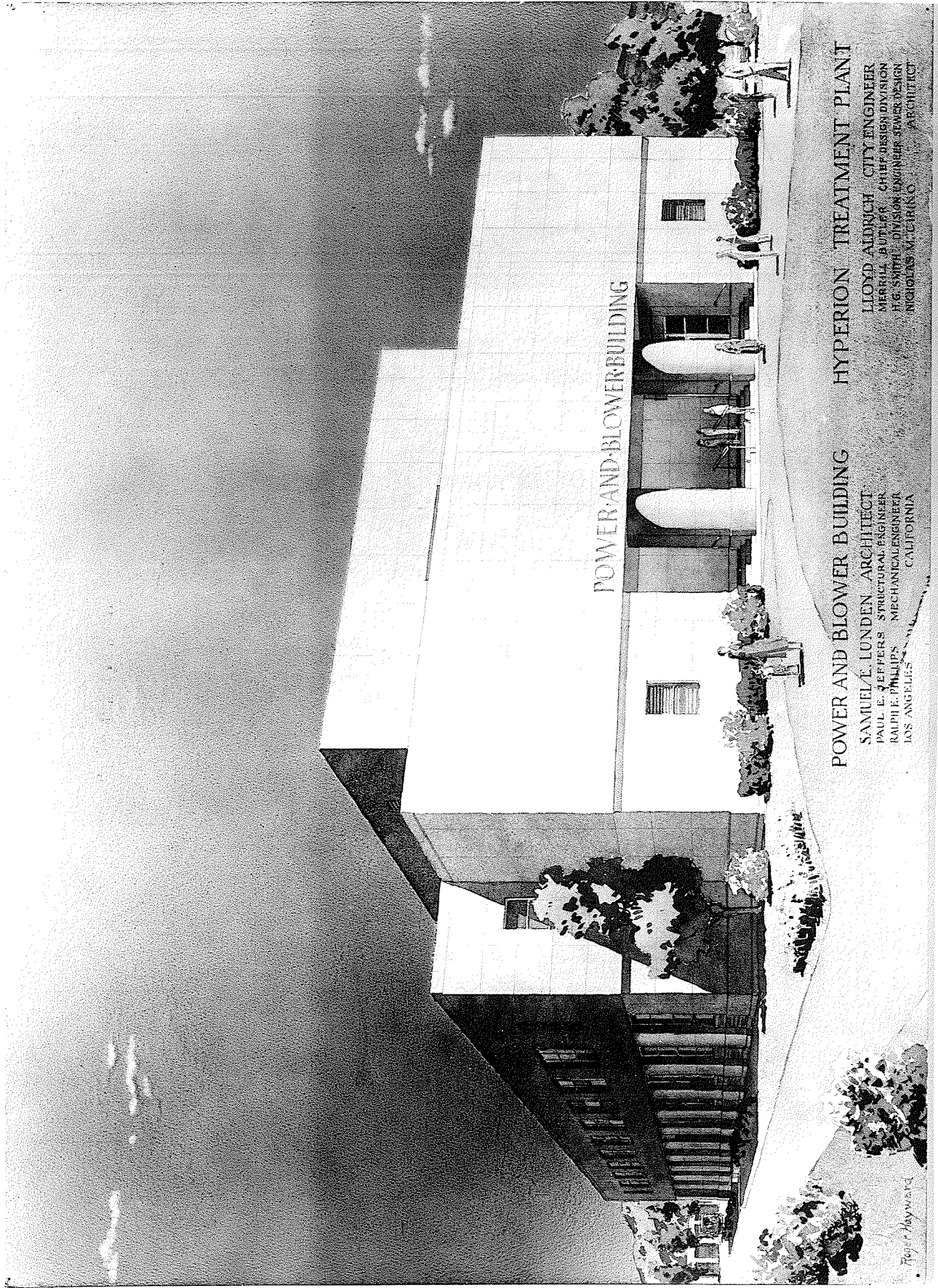

POWER AND BLOWER BUILDING

POWER AND BLOWER BUILDING

HYPERION TREATMENT PLANT

LLOYD AIDMICH CITY ENGINEER
MERRILL B. UTTER CHIEF DESIGN DIVISION
H.G. SMITH DIVISION ENGINEER JEWEL DESIGN
NICOLAAS M. TERHARNO ARCHITECT

SAMUEL E. LUNDEN ARCHITECT
PAUL E. JEFFERS STRUCTURAL ENGINEER
RALPH E. PHILLIPS MECHANICAL ENGINEER
LOS ANGELES CALIFORNIA

Roger Hayward

Power and Blower Building

Hyperion Treatment Plant

Los Angeles - 1947

Samuel E. Lunden, Architect

THE AMERICAN INSTITUTE OF ARCHITECTS ARCHIVES For information or study purposes only. Not to be recycled,
quoted, or published without written permission from the AIA Archives, 1735 New York Ave. NW, Washington, DC 20006



PROPOSED DEVELOPMENT of
THE HOSPITAL of the GOOD SAMARITAN
LOS ANGELES, CALIFORNIA
Samuel E. Lunden, Architect

The Hospital of the Good Samaritan

Los Angeles

1946

Samuel E. Lunden, Architect

THE AMERICAN INSTITUTE OF ARCHITECTS ARCHIVES For information or study purposes only. Not to be recycled, quoted, or published without written permission from the AIA Archives, 1735 New York Ave. NW, Washington, DC 20006

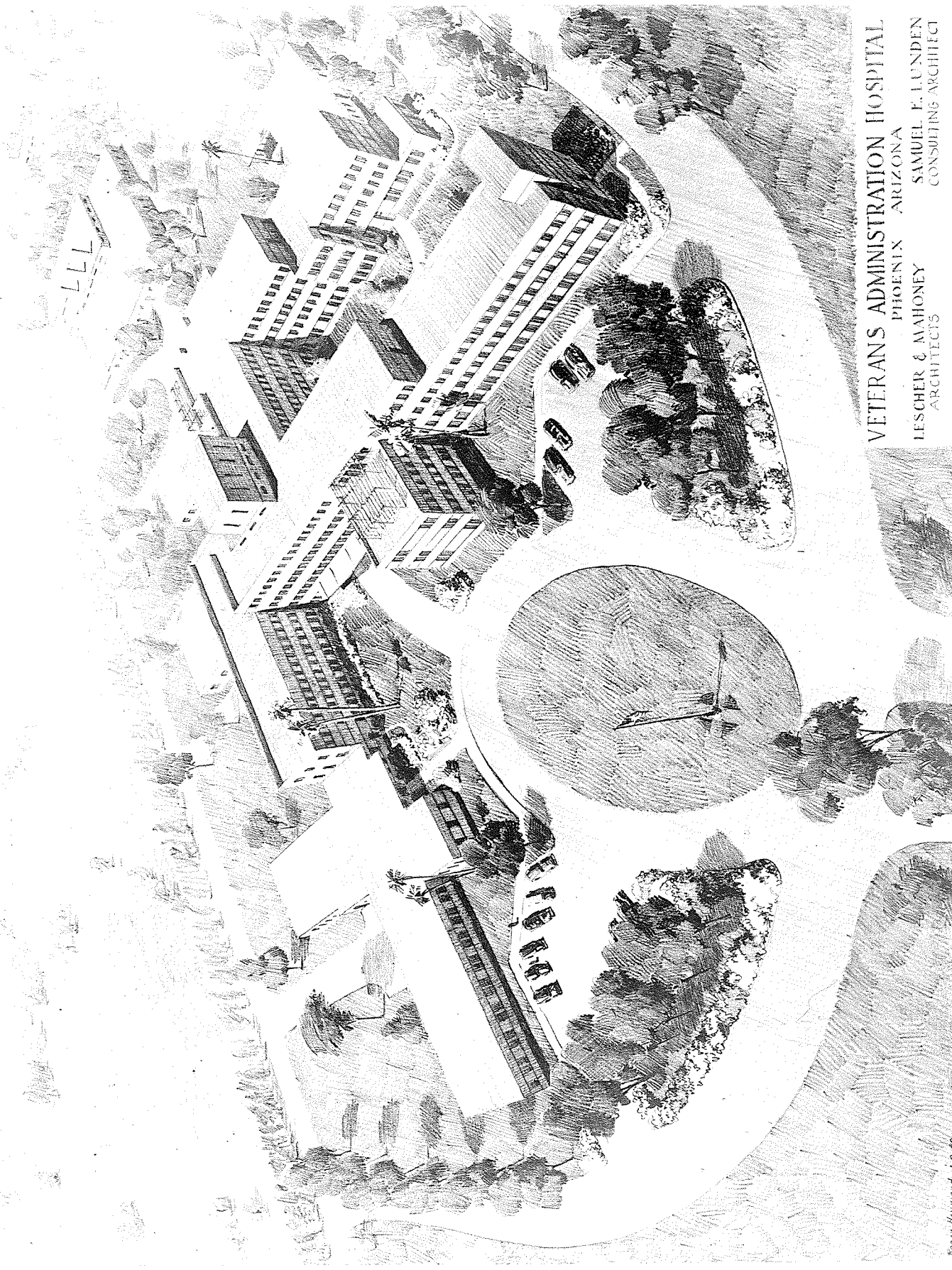

VETERANS ADMINISTRATION HOSPITAL
PHOENIX ARIZONA
SAMUEL F. LUNDEN
CONSULTING ARCHITECT
LESCHER & MAHONEY
ARCHITECTS

Robert H. ...

VETERANS ADMINISTRATION HOSPITAL
PHOENIX, ARIZONA
1947

SAMUEL E. LUNDEN, CONSULTING ARCHITECT

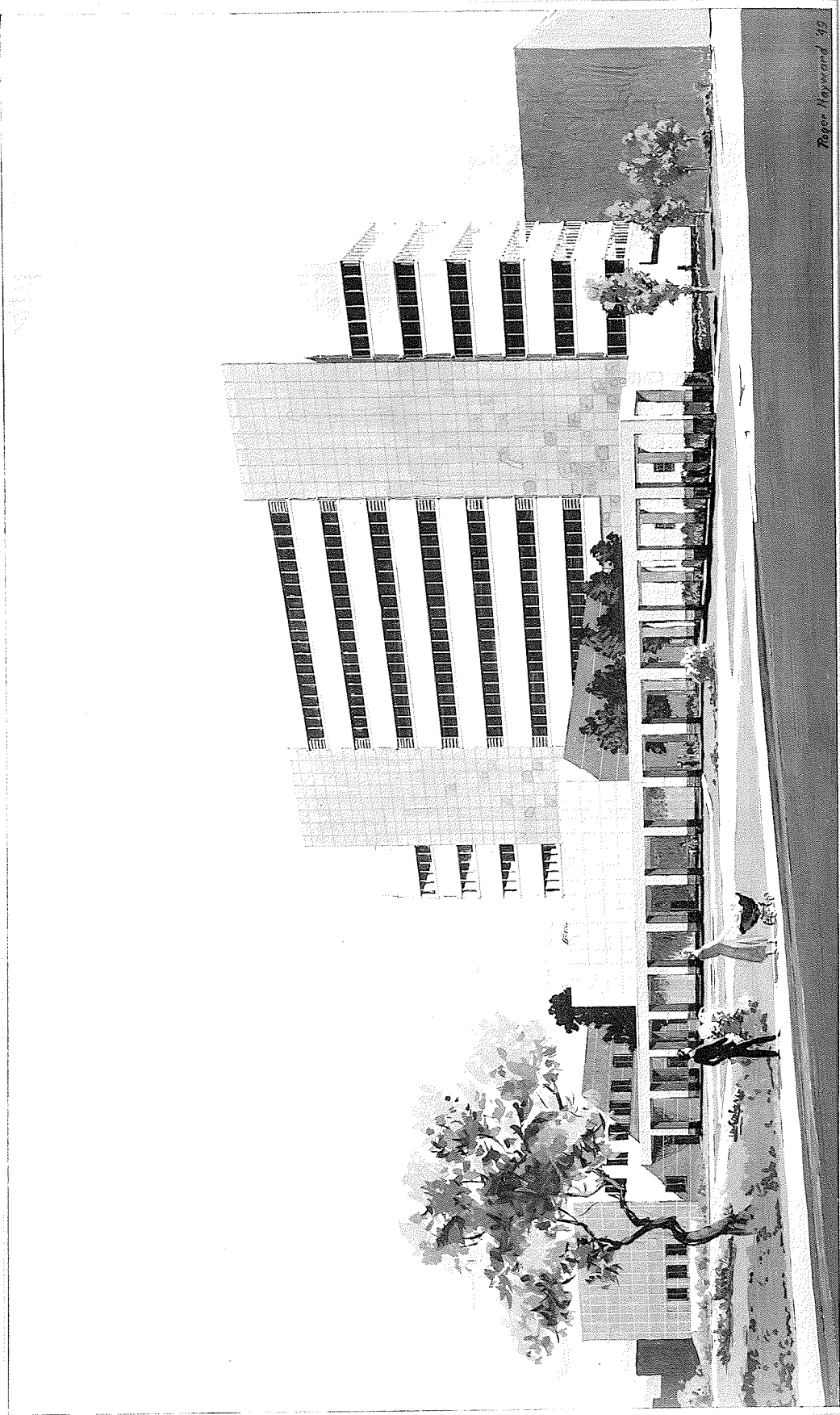

HEALTH & RECEIVING HOSPITAL BUILDING LOS ANGELES CIVIC CENTER

SAMUEL E. LUNDEN ARCHITECT

HEALTH & RECEIVING HOSPITAL BUILDING
LOS ANGELES CIVIC CENTER

LUNDEN, HAYWARD & O'CONNOR, ARCHITECTS

1953

OFFICE BUILDING FOR THE SOUTHERN
CALIFORNIA GAS COMPANY
LOS ANGELES, CALIF.
1953

LUNDEN, HAYWARD & O'CONNOR, ARCHITECTS

LUNDEN, HAYWARD & O'CONNOR, ARCHITECTS

SAMUEL E. LUNDEN, F.A.I.A.
ROGER HAYWARD, A.I.A.
BEN H. O'CONNOR, A.I.A.

March 19, 1953

Mr. Edmund R. Purves,
Executive Director,
The American Institute of Architects,
1735 New York Avenue, N.W.
Washington, 6,DC.

Dear Mr. Purves:

In accordance with your letter of January 27, 1953, we are forwarding herewith Questionnaire for Architects' Roster together with the blue supplemental data sheet which has been filled in, thereby bringing our questionnaire up to date.

Yours very truly,

LUNDEN, HAYWARD & O'CONNOR, ARCHITECTS

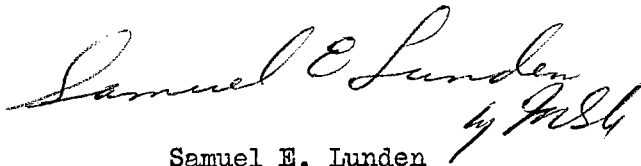
Samuel E. Lunden

SEL:MSA
Encl.

NOTE: The American Institute of Architects in compiling, keeping and servicing this Architects' Roster, does so purely as a service to the public. The A.I.A. has not checked this question for accuracy and assumes no responsibility as to the statements made herein.

So. Calif. ✓

CITY Los Angeles COUNTY Los Angeles
 STATE California
 DATE May 10, 1949

SUPPLEMENTAL DATA SHEET
QUESTIONNAIRE FOR ARCHITECTS' ROSTER

TYPING IS MANDATORY. PARTNERSHIPS SHOULD MAKE A JOINT RETURN ONLY.

Green copy to be retained by the author; original and other copy to be mailed to the Department of Public and Professional Relations, The American Institute of Architects, 1741 New York Avenue, N. W., Washington 6, D. C.

1. (a) **FIRM** (individual or partnership) SAMUEL E. LUNDEN, ARCHITECT

(b) **FORMER FIRM**, if any _____

2. **BUSINESS ADDRESS** 458 SOUTH SPRING STREET, ROOM 400, LOS ANGELES, CALIF.

3. **REPRESENTATIVE WORK FOR WHICH YOU WERE OR ARE ARCHITECTS; OR WERE OR ARE ASSOCIATED WITH OTHERS SINCE FILING ORIGINAL QUESTIONNAIRE:**

Name of Project	Location	Date	Cost	Architect or Associate Architect
Temple Israel of Hollywood	Hollywood, California	1948	\$1,000,000	Co-Architect
Mira Costa High School	Manhattan Beach, Cal.	1949	700,000	Architect
Sherman Way Jr. High Sch.	Canoga Park, Calif.	1949	1,800,000	Architect
Health Bldg. & Receiving Hospital	Los Angeles, Calif.	1949	3,000,000	Architect

4. **ADDITIONAL ARCHITECTURAL LICENSES SINCE FILING ORIGINAL QUESTIONNAIRE:**
 (Give State, Number and Year Issued.)

5. **PROFESSIONAL SOCIETIES AND OFFICES HELD AND CIVIC ACTIVITIES SINCE FILING ORIGINAL QUESTIONNAIRE:**

6. I/WE DO DO NOT DESIRE TO HAVE OUR (THIS) QUESTIONNAIRE MADE AVAILABLE TO GOVERNMENTAL AGENCIES.

I/We hereby certify that the above is a true statement of facts.

Name of Firm or Individual

Signed by all Principals:

Samuel E. Lunden

(Use reverse side for additional information)

SUPPLEMENTAL DATA SHEET

STATE CALIFORNIA

CITY LOS ANGELES COUNTY LOS ANGELES

DATE MARCH 17, 1953

ARCHITECTS' ROSTER QUESTIONNAIRE

Original and one copy to be mailed to THE ARCHITECTS' ROSTER, The American Institute of Architects, 1735 New York Avenue, N. W., Washington 6, D. C. One copy to be retained by the author.

1 a FIRM (Indicate whether individual, partnership or corporation.)
LUNDEN, HAYWARD & O'CONNOR, ARCHITECTS

b FORMER FIRM, Name if any SAMUEL E. LUNDEN, ARCHITECT

2 BUSINESS ADDRESS 510 SO. SPRING STREET, ROOM 520 **PHONE** MA-6-5325

3 REPRESENTATIVE WORK FOR WHICH YOU WERE OR ARE ARCHITECTS; OR WERE OR ARE ASSOCIATED WITH OTHERS SINCE FILING ORIGINAL QUESTIONNAIRE:

(In left margin, mark *—U. S. Government Projects, **—projects not yet complete.)

Name and type of project	Location	Date	Cost	Indicate whether as Architect or Associate Architect
Office Bldg. for the	Los Angeles, Calif.	1953	\$2,000,000.00	Architect
Southern Calif. Gas Co.				
Group of Buildings for Muroc Lake,	Calif.	1953	2,000,000.00	Architect
U.S.E.D. CAMP Edwards				
Health & Receiving Hospital Building,	Los Angeles, Calif.	1953	3,750,000.00	Architect

4 Use the following space to bring your original Roster Questionnaire up to date by listing new licenses obtained, new memberships in professional societies, or other new qualifications.

Roger Hayward Mechanical Engineer's License

.....

.....

.....

.....

.....

.....

.....

5 THIS QUESTIONNAIRE MAY BE MADE AVAILABLE TO GOVERNMENTAL AGENCIES. **yes** **no**

The undersigned hereby certify that the above is a true statement of facts.

Name of Firm or Individual LUNDEN, HAYWARD & O'CONNOR, ARCHITECTS

Signed by all Principals: Samuel E. Lunden
Roger Hayward
Dennis Connor

THE AMERICAN INSTITUTE OF ARCHITECTS ARCHIVES. For information or study purposes only. Not to be recycled, quoted, or published without written permission from the AIA Archives, 1735 New York Ave. NW, Washington, DC 20006