

**IMPORTANT NOTE**--If you reside or have your principal office in the localities of a Chapter or Chapters of The Institute which are opposed to the "Architects' Roster" or the "Register of Architects Qualified for Federal Public Works", do not answer or fill out the questionnaire.

CITY OF providence(3)

STATE OF Rhode Island

DATE May 1, 1946

## QUESTIONNAIRE FOR ARCHITECTS' ROSTER AND/OR REGISTER OF ARCHITECTS QUALIFIED FOR FEDERAL PUBLIC WORKS

**TYPING IS MANDATORY. PARTNERSHIPS SHOULD MAKE A JOINT RETURN ONLY.**  
Pink copy is to be retained by the author; other copies to be mailed to The American Institute of Architects, 1741 New York Avenue, N. W., Washington 6, D. C.

1. (a) **FIRM** (individual or partnership) Charles H. Lockwood
- (b) **FORMER FIRM**, if any \_\_\_\_\_
2. **BUSINESS ADDRESS** 171 Westminster Street, Providence, R. I.
3. **YEAR ESTABLISHED** 1914

	Name of Principal	Name of Principal
4. <b>PERSONAL HISTORIES OF PRINCIPALS</b>	<u>Charles Henry Lockwood</u>	

Furnish data complete, but keep to essentials. Describe each member of firm individually; if more than two, append extra sheets.

- (a) **Date of Birth** January 5, 1874.
- (b) **Education** High School-Tutors-Private Study-Experience
- (c) **Experience Prior to Own Practice**  
(Give architect or architectural firm affiliations, positions held, and approximate dates of employment.)
  - Howard Thornton 1896-1900
  - (Schools-Commercial-General Practice)
  - Draughting-Design
  - Self-freelancing
- (d) **Commenced Practice** Opened Office Mar. 18, 1914
- (e) **Number of Years a Principal** 32 years

THE AMERICAN INSTITUTE OF ARCHITECTS ARCHIVES. For information or study purposes only. Not to be recycled, quoted, or published without written permission from the AIA Archives, 1735 New York Ave. NW, Washington, DC 20006

(f) **Architectural Licenses**

(Give State, Number and Year Issued.)

**Rhode Island 1940 - Since law went into effect.**

(g) **Professional Societies and Offices Held**

**American Inst. of Architects  
Providence Engineering Society**

(h) **Service in World Wars I and II.** (Append data if desired.)

**World War I - (Secretary of Publicity  
R.I. State Committee  
4th. & 5th. Loans**

(i) **Civic Activities**

**Generally - None actively.**

**5. CONSULTANTS USUALLY EMPLOYED:** (Do my own Designs & Specs.  
(If a member of your staff, so state) (Use the following for check-up  
(When bids come in

(a) **STRUCTURAL ENGINEERS**

Name of Firm or Individual **Self - (If necessary to check, J.R. Worcester,**  
Business Address **Boston, Mass.**

(b) **HEATING & VENTILATING ENGINEERS**

Name of Firm or Individual **Frank Dupuis Co.,**  
Business Address **599 Main Street, Pawtucket, R.I.**

(c) **ELECTRICAL ENGINEERS**

Name of Firm or Individual **Rust Electrical Co.,**  
Business Address **489 Westminster St., Providence, R.I.**

(d) **PLUMBING OR SANITARY ENGINEERS**

Name of Firm or Individual **Frank Dupuis Co.,**  
Business Address **599 Main Street, Pawtucket, R.I.**

(e) **LANDSCAPE ARCHITECTS**

Name of Firm or Individual **Self**  
Business Address

6. OTHER REMARKS RE QUALIFICATIONS:

(Append extra sheet if necessary)

.....  
.....  
.....  
.....  
.....  
.....  
.....  
.....

7. SUMMARY OF PROJECT COSTS:

	Largest Single Job	All Jobs Valuation	Annual Average
Work Completed 1930-1940	\$110,000.	\$800,000	\$80,000.
Work Completed 1941-1946	45,000.	600,000	60,000.
Current Work under construction or working drawings authorized		\$140,000	

8. REPRESENTATIVE WORK FOR WHICH YOU WERE ARCHITECT OR WERE ASSOCIATED WITH OTHERS:

(a) Three Projects Not Exceeding Cost of \$300,000:

Name of Project	Cost	Location	Owner
.....	.....	.....	.....
.....	.....	.....	.....
.....	.....	.....	.....

(b) Three Projects Costing From \$300,000 to \$1,000,000:

Name of Project	Cost	Location	Owner
.....	.....	.....	.....
.....	.....	.....	.....
.....	.....	.....	.....

(c) Three Projects Costing Over \$1,000,000:

Name of Project	Cost	Location	Owner
.....	.....	.....	.....
.....	.....	.....	.....
.....	.....	.....	.....

**9. PHOTOGRAPHS/PHOTOSTATS:**

The author submits herewith photographs or photostats (size 8" x 10") of several buildings for which he has been the Architect, as follows: (N.C.A.R.B. presentation acceptable.)

.....  
.....  
.....  
.....

**10. COLLABORATION WITH JUNIOR ARCHITECTS:**

(a) If an established individual or firm, are you willing to collaborate with other firms or individuals which would permit junior architects to qualify and help further their professional careers?

**Yes .**

(b) If in private practice at this time, name associates (if additional architects are to be added to your organization) for the purpose of qualifying:

**None .**

(c) If **not** in private practice at this time, name established architect or firm with whom you have agreed to collaborate, for the purpose of qualifying:

**Private practice at present.**

11.(a) I/We wish to be  } included in the Architects' Roster  
do not wish to be

(b) I/We would like to be  } considered for the Register of Architects Qualified for Federal Public Works  
do not wish to be

I/We hereby certify that the above is a true statement of facts.

Name of Firm or Individual



Signed by all Principals:

.....  
.....  
.....  
.....



Bisod  
Woonsocket  
R-1  
Albee Interests.  
1930





THE AMERICAN INSTITUTE OF ARCHITECTS ARCHIVES For information or study purposes only. Not to be recycled, quoted, or published without written permission from the AIA Archives, 1735 New York Ave. NW, Washington, DC 20006







Geo. F. Berkander  
Broad St.

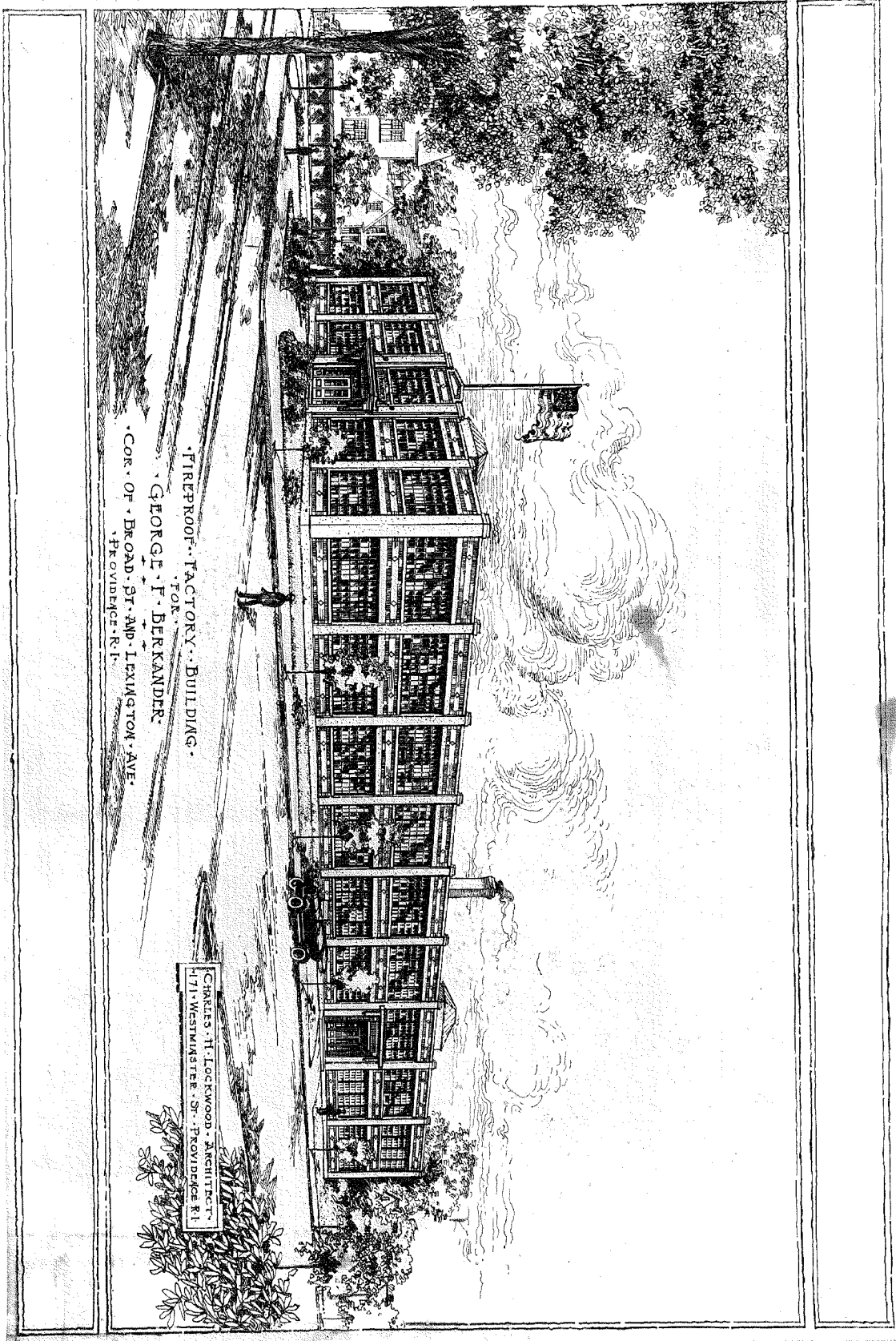



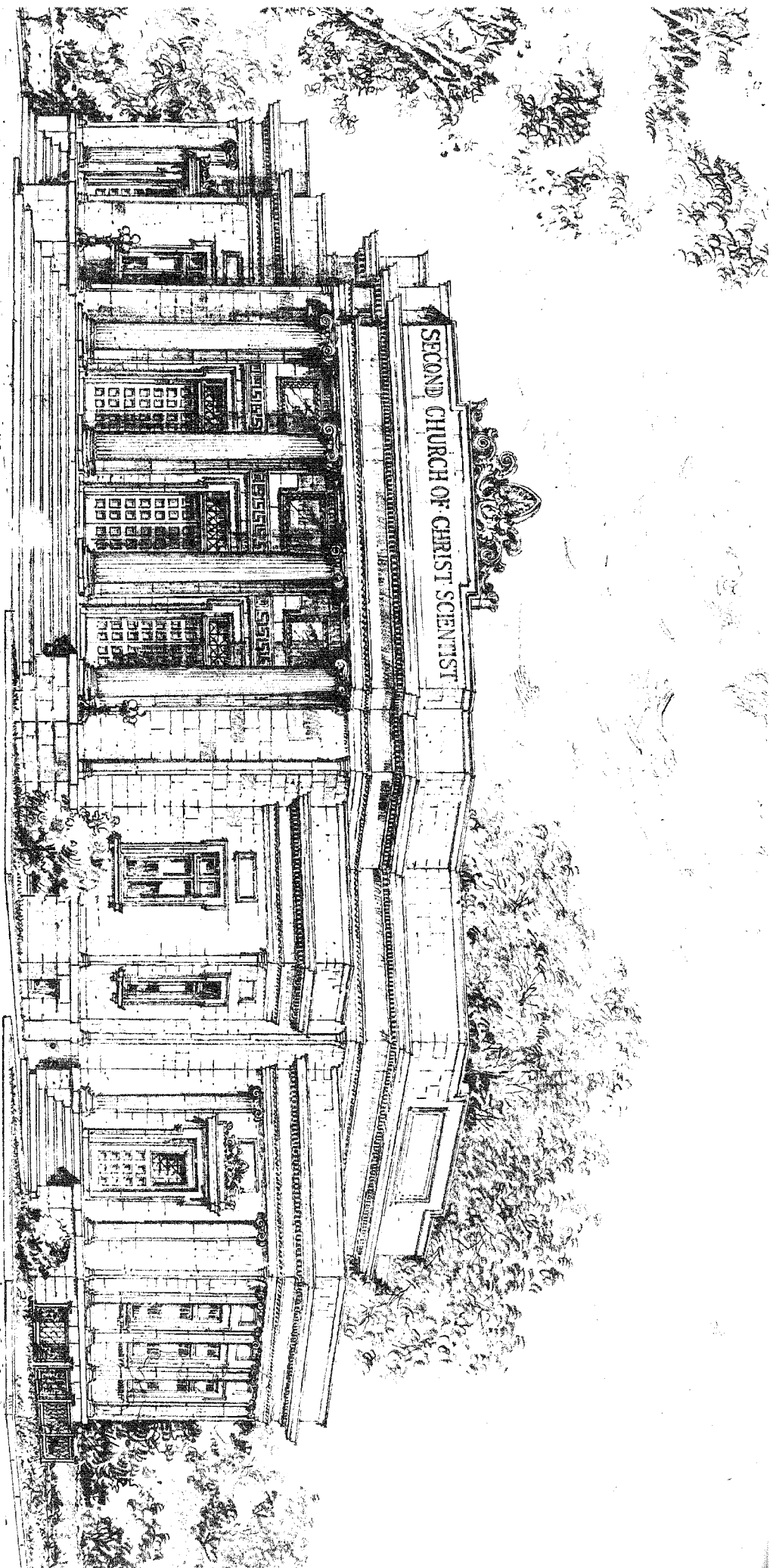

PROPOSED CHURCH BUILDING  
R. THE SECOND CHURCH OF CHRIST SCIENTIST  
ELMWOOD AVENUE COR. OF WHITMARSH STREET  
PROVIDENCE R.I.

CHARLES H. LOCKWOOD ARCHT  
171 WESTMINSTER STR. PROVIDENCE

CHARLES H. LOCKWOOD

ARCHITECT

171 WESTMINSTER STREET

PROVIDENCE, R. I., Jan 7 1953

A. S. Augly, Esq.,  
1735 Kly. Ave.,  
Washington, D.C.

Gentlemen:

Re roster for 1953, do not go after any Government work, so do not see the necessity of filling out the form. The form filled out in 1949 covers my experience in general.

Am returning copy of form of 1949 together with illustrations of some of my work in past to file if you wish.

Your interest in the members, and your aid in pasting them as to Government requirements is valuable and I believe highly by those I know in the game.

Yours very truly  
C. H. Lockwood