



STATE..... New York

CITY..... New York COUNTY... N.Y.

DATE..... July 6, 1953

ARCHITECTS' ROSTER QUESTIONNAIRE

TO EVERY ARCHITECT IN THE UNITED STATES AND ITS POSSESSIONS:

The Architects' Roster is maintained by The American Institute of Architects as a service to the profession as a whole and to agencies of the United States Government. Every registered architect, whether or not a member of The Institute, is eligible for inclusion in the Roster. The Institute maintains custody of the Roster, keeps it up to date and in good order for use. The Roster is available to any representative of the Government and to representatives of foreign governments in Washington. Reference may be made to The Architects' Roster in negotiations with government agencies and other interested parties. Experience with the Roster since its establishment in 1946 has shown its usefulness. Growing out of an earlier Register of architects qualified for public works, The Roster provides at The Octagon an accurate, current record of the qualifications and achievements of members of the profession. It allows a positive and helpful response to requests for factual information on architects, and in that way constitutes a service to the profession.

The American Institute of Architects assumes no responsibility for the accuracy of statements made in this Questionnaire. The obligation to maintain this record as a current description of an architectural firm rests with the firm, and supplementary record forms are available for this purpose.

PARTNERSHIPS SHOULD MAKE A JOINT RETURN ONLY.

Original and one copy to be mailed to THE ARCHITECTS' ROSTER, The American Institute of Architects, 1735 New York Avenue, N. W., Washington 6, D. C. One copy to be retained by the author.

- 1 a FIRM** (Indicate whether individual, partnership or corporation.)
..... Herbert Lippmann (individual)
- b FORMER FIRM**, Name if any.....
- 2 STREET ADDRESS**..... 150 East 35th Street, N.Y. 16 Phone Le. 2-4213
- 3 YEAR ESTABLISHED** 1919

4 PERSONAL HISTORIES OF PRINCIPALS

Furnish data complete, but keep to essentials. Describe each member of firm individually; if more than four, append extra sheets.

Herbert Lippmann.....
	NAME OF PRINCIPAL	NAME OF PRINCIPAL
a	Date of Birth Jan. 18, 1889
b	Place of Birth New York, N.Y.
c	Education P.S. #6, Manhattan, N.Y.
	DeWitt Clinton High School
	Columbia College - B.A.
	Columbia School of Architecture
	- B. Architecture.
d	Experience Prior to Own Practice	
	(Give architect or architectural firm affiliations, positions held, and approximate dates of employment.)	
	Harry Allan Jacobs (deceased)
	Designer draftsman-1912-14
	Superintendent, Head Dr'fts'n
	1915-17

e	Commenced Practice 1919
f	Number of Years a Principal 34
g	Architectural Licenses (Give State, Number and Year issued.)	
	New York - #1509 - 1919
	New Jersey - #C. 1399 - 1922
	N.C.A.R.B. - #2707 - 1949

h	Membership in Professional Societies and Offices Held	
	A.I.A. - N.Y. Chapter - Chairman
	or member numerous committees,
	Executive Comm. 1952-1955
i	Service in World Wars I and II (Append data if desired.)	
	I - Coast Artillery Corps, A.E.F.
	all battles of 1st Army
	1917-1919
	II - Construction Division,
	War Production Board, '42-'43
j	Civic Activities	
	Planning Board, Dist. #7, N.Y.N.Y.
	License Board Member, Dept. Water
	Supply, Gas & Electricity, N.Y.
	Officer or Board member of Camp
	Ramapo, Camp Felicia, Camp Rainbow
	Board of Guardians, Welfare Council

5 REMARKS CONCERNING QUALIFICATIONS OF FIRM

(This space is best used to present qualifying information such as number of employees, amount of office space, financial information and other information presumed of interest to a prospective client. Append extra sheet or use back of this form, if necessary.)

- 1- For many years qualified on Mayor's Panel of architects of N.Y.
 - 2- Mentions and prizes - White Plains Municipal Building Compet'n (1924); Smithsonian Gallery of Art Competition (1939); American Gas Assoc. Competition (1939) and "House Beautiful" Competitions (1934, 1939, etc.); Special Mention Thesis, Columbia (1912)
-
-
-
-
-
-
-

6 CONSULTANTS USUALLY EMPLOYED: (If a member of your staff, so state.)

a STRUCTURAL ENGINEERS

Name of Firm or Individual..... Weiskopf & Pickworth // J. Feld

Business Address..... 2 West 46th St. N.Y. 36 60 East 23rd St. N.Y. 10

b HEATING AND VENTILATING ENGINEERS

Name of Firm or Individual..... Allen Wm. Keller

Business Address..... 115 Broadway, N.Y. 7

c ELECTRICAL ENGINEERS

Name of Firm or Individual..... (as above)

Business Address.....

d PLUMBING OR SANITARY ENGINEERS

Name of Firm or Individual.....

Business Address.....

e LANDSCAPE ARCHITECTS

Name of Firm or Individual..... Leo A. Novick,

Business Address..... 150 East 35th St. N.Y. 16

f OTHER (Civil, Foundation or Mechanical Engineers, Appraiser, Equipment Designers, Valuers, Industrial Layout Engineers, etc.)

.....

.....

.....

.....

.....

THE AMERICAN INSTITUTE OF ARCHITECTS ARCHIVES For information or study purposes only. Not to be recycled, quoted, or published without written permission from the AIA Archives, 1735 New York Ave. NW, Washington, DC 20006

8 PHOTOGRAPHS/PHOTOSTATS

Not mandatory. Submit herewith photographs or photostats (size 8" x 10") of several buildings for which you have been the Architect, as follows: (N.C.A.R.B. presentation acceptable.)

The photographs filed in 1947 are among the best that could be reproduced of those remaining after fire destroyed originals and negatives. Changed conditions of use and ownership made re-photographing unsatisfactory or impossible. Two photographs of buildings under construction are attached.

9 COLLABORATION WITH OTHER ARCHITECTS:

a As an established individual firm, are you willing to collaborate with other firms or individuals?

Yes, where compatible

b Are you and/or your firm agreeable to accepting supervision of work where designs are produced by others—or vice versa?

Yes, to the latter and with hesitation

c List firms (or individuals) with which you are associated at present or have an associate or working agreement: (Please furnish a letter from the other party verifying the association.)

.....
.....
.....
.....
.....
.....
.....
.....

10 THIS QUESTIONNAIRE MAY BE MADE AVAILABLE TO GOVERNMENTAL AGENCIES **yes** **no**

The undersigned hereby certify that the above is a true statement of facts.

Name of Firm or Individual..... Herbert Lippmann, A.I.A......

Signed by all Principals:..... Herbert Lippmann.....

.....
.....
.....
.....
.....

THE AMERICAN INSTITUTE OF ARCHITECTS ARCHIVES For information or study purposes only. Not to be recopied, quoted, or published without written permission from the AIA Archives, 1735 New York Ave. NW, Washington, DC 20006

THE AMERICAN INSTITUTE OF ARCHITECTS ARCHIVES. For information or study purposes only. Not to be recycled, quoted, or published without written permission from the AIA Archives, 1735 New York Ave. NW, Washington, DC 20006

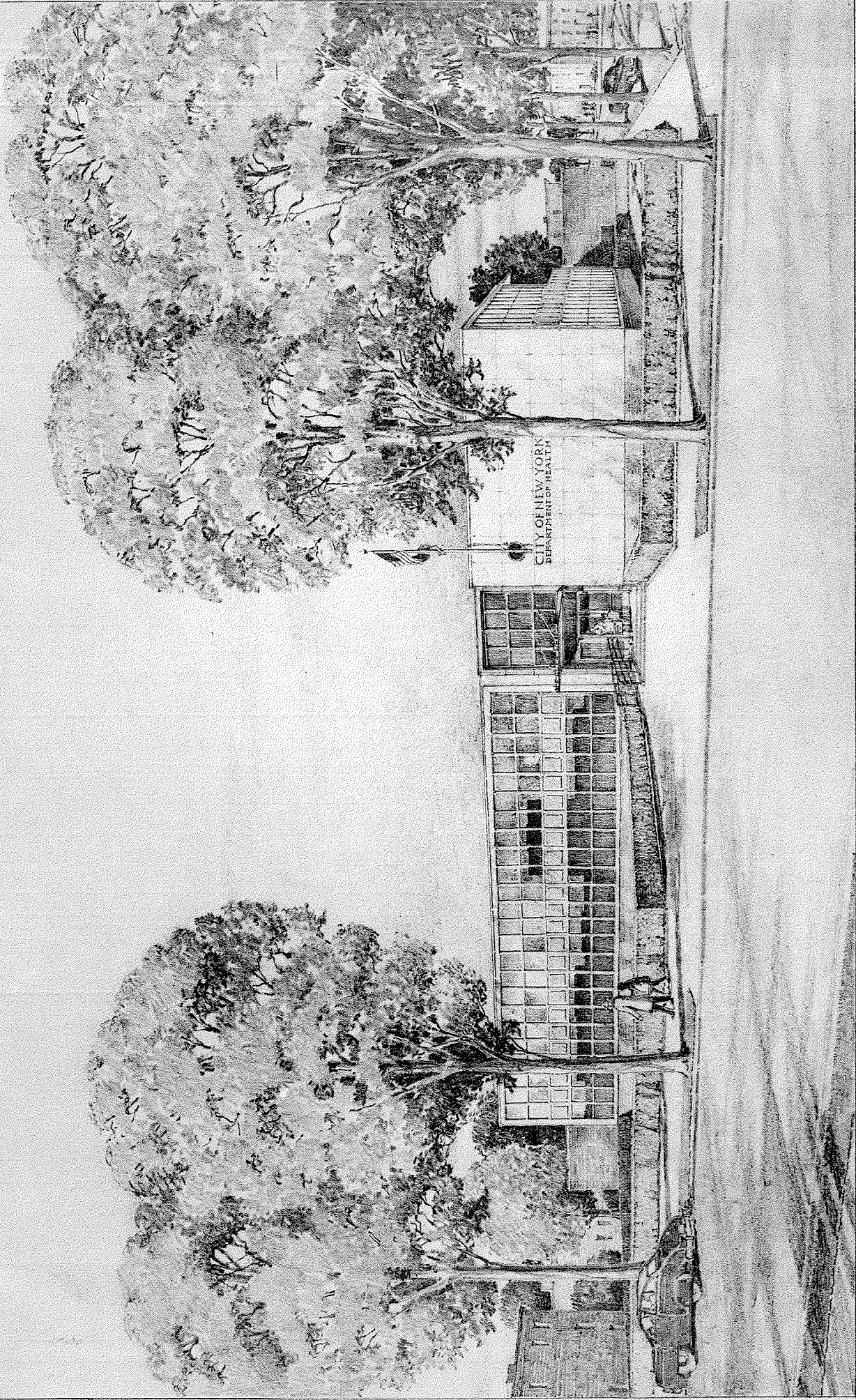

PERSPECTIVE VIEW
BEDFORD HEALTH CENTER

HERBERT LIPPMANN
ARCHITECT

NOV. 25, 1950

THE AMERICAN INSTITUTE OF ARCHITECTS ARCHIVES. For information or study purposes only. Not to be recycled, quoted, or published without written permission from the AIA Archives, 1735 New York Ave. NW, Washington, DC 20006

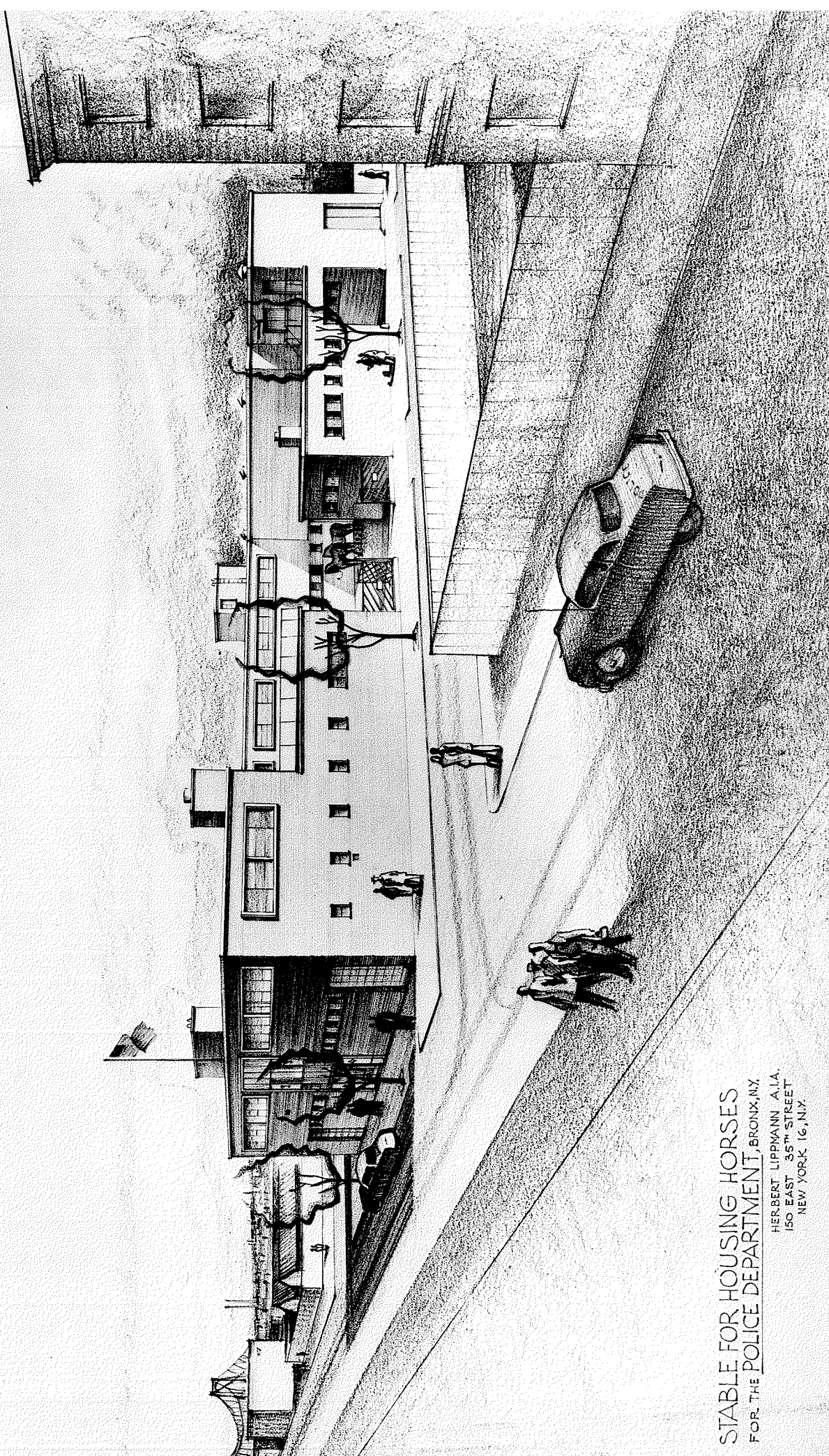

STABLE FOR HOUSING HORSES
FOR THE POLICE DEPARTMENT, BRONX, N.Y.
HERBERT LIPPMANN, A.I.A.
150 EAST 35TH STREET
NEW YORK 16, N.Y.