



STATE CALIFORNIA
CITY LOS ANGELES § COUNTY Los Angeles
DATE February 4, 1953.

ARCHITECTS' ROSTER QUESTIONNAIRE

TO EVERY ARCHITECT IN THE UNITED STATES AND ITS POSSESSIONS:

The Architects' Roster is maintained by The American Institute of Architects as a service to the profession as a whole and to agencies of the United States Government. Every registered architect, whether or not a member of The Institute, is eligible for inclusion in the Roster. The Institute maintains custody of the Roster, keeps it up to date and in good order for use. The Roster is available to any representative of the Government and to representatives of foreign governments in Washington. Reference may be made to The Architects' Roster in negotiations with government agencies and other interested parties. Experience with the Roster since its establishment in 1946 has shown its usefulness. Growing out of an earlier Register of architects qualified for public works, The Roster provides at The Octagon an accurate, current record of the qualifications and achievements of members of the profession. It allows a positive and helpful response to requests for factual information on architects, and in that way constitutes a service to the profession.

The American Institute of Architects assumes no responsibility for the accuracy of statements made in this Questionnaire. The obligation to maintain this record as a current description of an architectural firm rests with the firm, and supplementary record forms are available for this purpose.

PARTNERSHIPS SHOULD MAKE A JOINT RETURN ONLY.

Original and one copy to be mailed to **THE ARCHITECTS' ROSTER, The American Institute of Architects, 1735 New York Avenue, N. W., Washington 6, D. C.** One copy to be retained by the author.

- 1 a FIRM** (Indicate whether individual, partnership or corporation.)
Roy A. Lippincott
- b FORMER FIRM**, Name if any Kaufmann, Lippincott & Eggers, S.H. Woodruff Co.
- 2 STREET ADDRESS** 622 South Westmoreland Ave. Los Angeles Phone Dunkirk 7-1048
- 3 YEAR ESTABLISHED** 1947.

4 PERSONAL HISTORIES OF PRINCIPALS

Furnish data complete, but keep to essentials. Describe each member of firm individually; if more than four, append extra sheets.

Roy Alstan Lippincott

NAME OF PRINCIPAL

NAME OF PRINCIPAL

a Date of Birth July 1, 1885

b Place of Birth Harrisburg Penna.

c Education New Jersey public schools ;
 University High School, Chicago ;
 Cornell University, Ithaca, N.Y.
 B. Arch. 1909.

d Experience Prior to Own Practice

(Give architect or architectural firm affiliations, positions held, and approximate dates of employment.)

Various Chicago offices 1909 to
 1914. Chief Draftsman W.B. Griffin
 1913. Junior Partner, W.B. Griffin
 Melbourne Aust. office, 1914-1921.

e Commenced Practice Under own name 1921

f Number of Years a Principal 39 years.

g Architectural Licenses (Give State, Number and Year issued.)

New Zealand No. 424 1922
 California C-5311945
 Colorado C-113, 1946
 Arizona 1173, 1956

h Membership in Professional Societies and Offices Held

Fellow & Vice Pres. New Zealand Institute of Architects.
 Chairman Education Committee N.Z.I.A. 6 years.
 External Examiner in Architecture, University of New Zealand 8 yrs
 V.P. Auckland Society of Arts.

i Service in World Wars I and II (Append data if desired.)

j Civic Activities

Member N.Z. Govt. Committee on Earthquake resisting Const. 1933-35

5 REMARKS CONCERNING QUALIFICATIONS OF FIRM

(This space is best used to present qualifying information such as number of employees, amount of office space, financial information and other information presumed of interest to a prospective client. Append extra sheet or use back of this form, if necessary.)

Besides his Architectural experience Mr. Lippincott has had wide Town Planning experience having been associated with Walter B. Griffin planner of the Australian Federal Capital for the 8 years that Mr. Griffin was designing and carrying out that work. In addition to Canberra, the towns of Leeton and Griffiths, N.S.W. and numerous extensive subdivisional developments.
Number of employees varies from three to 12.
Office space 1,800 sq.ft.
Borrowing capacity \$20,000.00
All engineering done by consultants.

6 CONSULTANTS USUALLY EMPLOYED: (If a member of your staff, so state.)

a STRUCTURAL ENGINEERS

Name of Firm or Individual Jos. Sheffet, 844 Seward St, Los Angeles 38
Wilson and Wilson, 2802 N. Figueroa St. L.A. 65
Business Address.....

b HEATING AND VENTILATING ENGINEERS

Name of Firm or Individual Comeau and Cullinane,
Business Address 49 S. Raymond St. Pasadena 1, Calif.

c ELECTRICAL ENGINEERS

Name of Firm or Individual Foster K. Sampson 816 W. Fifth St.
Business Address.....

d PLUMBING OR SANITARY ENGINEERS

Name of Firm or Individual Comeau and Cullinane,
Business Address 49 S. Raymond St. Pasadena 1, Calif.

e LANDSCAPE ARCHITECTS

Name of Firm or Individual Tommy Thompson, Pacific Palisades, Calif.
Business Address.....

f OTHER (Civil, Foundation or Mechanical Engineers, Appraiser, Equipment Designers, Valuators, Industrial Layout Engineers, etc.)

Seaboard Engineers, (Civil)
8844 Olympic Blvd. Beverly Hills, Calif.
J. Martyn Haenke, Industrial Engineer
622 S. Westmoreland Ave. Los Angeles 5, Calif.

THE AMERICAN INSTITUTE OF ARCHITECTS ARCHIVES For information or study purposes only. Not to be recycled, quoted, or published without written permission from the AIA Archives, 1735 New York Ave. NW, Washington, DC 20006

7 REPRESENTATIVE WORK FOR WHICH YOU WERE OR ARE ARCHITECTS; OR WERE OR ARE ASSOCIATED WITH OTHERS: (In left margin, mark *—U. S. Government projects, **—projects not yet complete.)

Name and type of project	Location	Date	Cost	Indicate whether as Architect or Associate Architect
Newman College	Melbourne, Aust.	1918	\$200,000.00	Associate
Massey College, N.Z.	Palmerston N.	1928-32	800,000.00	Architect
Auckland Univ. Coll.	Auckland N.Z.	1922-40	1,095,000.00	"
Dept. Store Dept	" "	1928	300,000.00	"
St. Peter's School	Cambridge, N.Z.	1935	311,000.00	"
Factory	Auckland, N.Z.	1936	140,000.00	"
Synthetic Rubber Plant	Los Angeles	1941	800,000.00	Associate
Office Bldg. Shell Oil	Martinez	1946	150,000.00	Partner, Kaufmann Lippincott & Eggers.
Office Bldg. " Chem	Pittsburg Cal	1945	230,000.00	" " "
Factory, Pomona	Pomona Calif	1946	250,000.00	" " "
Office Bldg.	Los Angeles	1947	600,000.00	" " "
** Arsenal Bldg. Navy	San Pedro Cal.	1946	1,800,000.00	" " "
Wherry Housing	Inyokern Calif	1951	5,600,000.00	Partner in charge of Design, S.H. Woodruff
Wherry Housing	Barstow, Calif	1951-22	2,700,000.00	" " " Compny
Office Building, Shell	Emeryville	1952	400,000.00	Architect
* Church, Laguna Beach		1952	125,000.00	"
* Mission Churches,	Lynwood, San Diego,	1952	75,000.00	"
* Sample Storage & Gen Warehouse , Shell	Emeryville	1952	250,000.00	"
** Not Built.				
* Current work plans	completed or in process	Feb, 1953		

THE AMERICAN INSTITUTE OF ARCHITECTS ARCHIVES For information or study purposes only. Not to be recycled, quoted, or published without written permission from the AIA Archives, 1735 New York Ave. NW, Washington, DC 20006

8 PHOTOGRAPHS/PHOTOSTATS

Not mandatory. Submit herewith photographs or photostats (size 8" x 10") of several buildings for which you have been the Architect, as follows: (N.C.A.R.B. presentation acceptable.)

- No.1 Shell Chemical Plant Torrance, Calif. Kaufmann Associates,
- No.2 " " " " " (Roy A. Lippincott, Assoc)
- No.3 Shell " " Pittsburg, Kaufmann, Lippincott & Eggers.
- No.4 Westinghouse Offices, Los Angeles, " " " "
- No.5 Shell Development Offices, Emeryville Calif. Roy A. Lippincott Archt.

9 COLLABORATION WITH OTHER ARCHITECTS:

a As an established individual firm, are you willing to collaborate with other firms or individuals?

Yes.

b Are you and/or your firm agreeable to accepting supervision of work where designs are produced by others— or vice versa?

Yes.

c List firms (or individuals) with which you are associated at present or have an associate or working agreement: (Please furnish a letter from the other party verifying the association.)

.....

.....

.....

.....

.....

.....

.....

.....

10 THIS QUESTIONNAIRE MAY BE MADE AVAILABLE TO GOVERNMENTAL AGENCIES

yes	no
<input checked="" type="checkbox"/>	<input type="checkbox"/>

The undersigned hereby certify that the above is a true statement of facts.

Name of Firm or Individual: Roy A. Lippincott

Signed by all Principals:

.....

.....

.....

.....

THE AMERICAN INSTITUTE OF ARCHITECTS ARCHIVES For information or study purposes only. Not to be recycled, quoted, or published without written permission from the AIA Archives, 1735 New York Ave. NW, Washington, DC 20006

#1
SHELL CHEMICAL. TORRANCE.
BUTADIENE PLANT.
BY KAUFMANN ASSOC.



THE AMERICAN INSTITUTE OF ARCHITECTS ARCHIVES. For information or study purposes only. Not to be resold, quoted, or published without written permission from the AIA Archives, 1735 New York Ave. N.W., Washington, D.C. 20006



THE AMERICAN INSTITUTE OF ARCHITECTS ARCHIVES. For information, or study purposes only. Not to be recycled, quoted, or published without written permission from the AIA Archives, 1735 M St., N.W., Washington, DC 20006





SHELL CHEMICAL. TORRANCE. KAUFMANN ASSOCIATES.

VICTOR BARNABA

3.

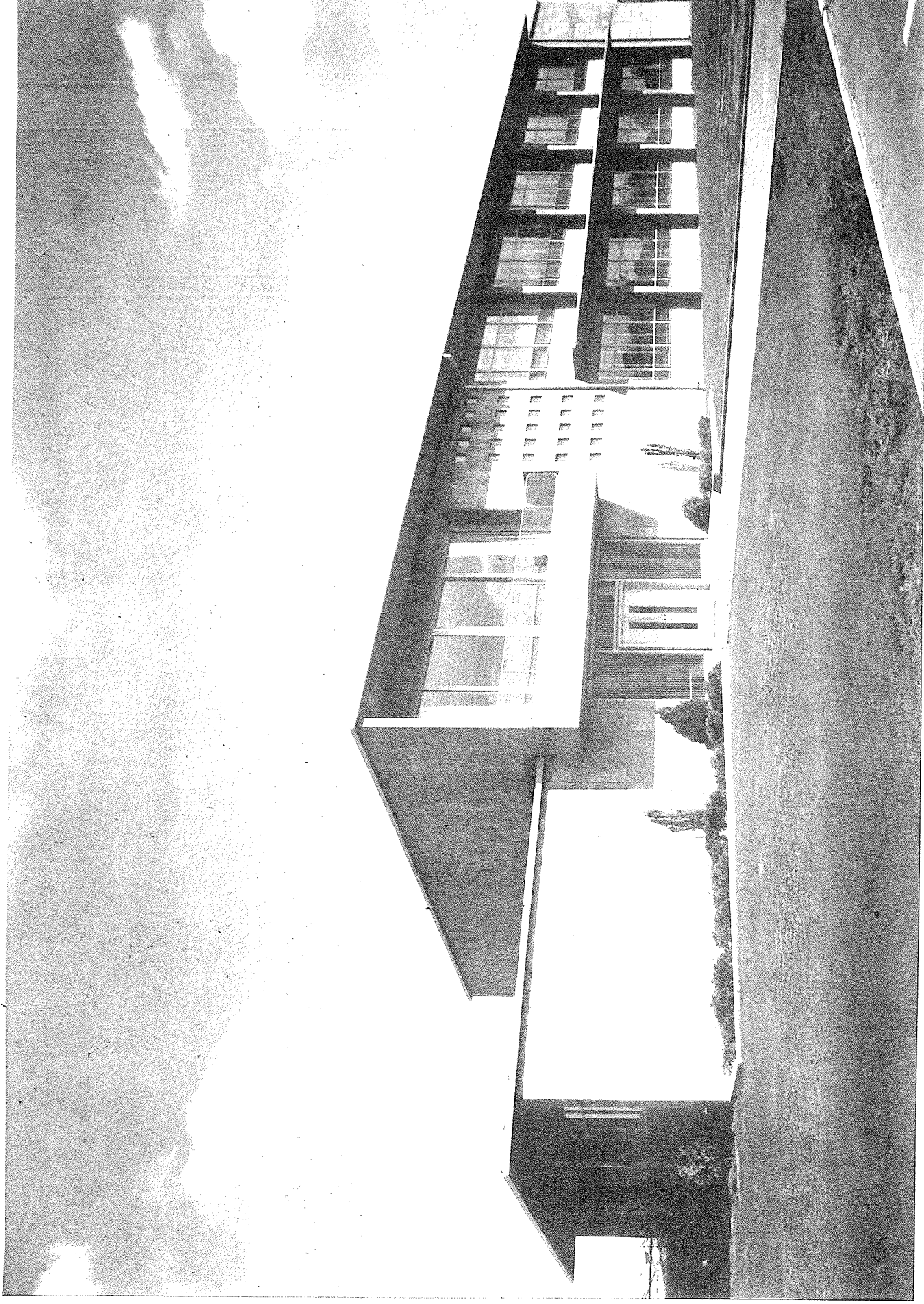

SHELL CHEMICAL OFFICE BLDG. PITTSBURGH, CALIF. KAUFMANN, LIPPINCOTT & EGGERS ARCHTS.



VICTOR BARNABA

OFFICE BLDG. LOS ANGELES. KAUFMANN, LIPPINCOTT & EGGERS.

5

AIA
ARCHIVES



OFFICE BUILDING, EMERYVILLE, CAL. SHELL DEVELOPMENT.
JEDY A. LIBBIN & CO., ARCHT.