

**IMPORTANT NOTE**—If you reside or have your principal office in the localities of a Chapter or Chapters of The Institute which are opposed to the "Architects' Roster" or the "Register of Architects Qualified for Federal Public Works", do not answer or fill out the questionnaire.

RECEIVED

CITY OF Philadelphia

STATE OF Pennsylvania

DATE May 1, 1946

EDMUND R. PURVES

Phila.  
Ctpt.

**QUESTIONNAIRE FOR ARCHITECTS' ROSTER AND/OR REGISTER OF ARCHITECTS QUALIFIED FOR FEDERAL PUBLIC WORKS**

**TYPING IS MANDATORY. PARTNERSHIPS SHOULD MAKE A JOINT RETURN ONLY.**  
Pink copy is to be retained by the author; other copies to be mailed to The American Institute of Architects, 1741 New York Avenue, N. W., Washington 6, D. C.

- 1. (a) **FIRM** (individual or partnership) H. A. Kuljian & Company (Partnership)
- (b) **FORMER FIRM**, if any \_\_\_\_\_
- 2. **BUSINESS ADDRESS** 1518 Walnut Street, Philadelphia 2, Penna.
- 3. **YEAR ESTABLISHED** 1931

4. PERSONAL HISTORIES OF PRINCIPALS	Name of Principal	Name of Principal
	<u>Harry A. Kuljian, R.E.</u>	<u>James L. Cherry, R.A., R.E.</u>

Furnish data complete, but keep to essentials. Describe each member of firm individually; if more than two, append extra sheets.

- (a) **Date of Birth** December 28, 1894 January 15, 1905
- (b) **Education** Mass. Inst. of Technology Pennsylvania State College  
B.S. in Mechanical Engineering '18 B.S. in Architectural Eng. '28  
B.S. in Electrical Engineering '19 Technical Degree "Arch. Engineer" '37
- (c) **Experience Prior to Own Practice**  
 (Give architect or architectural firm affiliations, positions held, and approximate dates of employment.)  

<u>Stone &amp; Webster</u>	<u>American Bridge Co.</u>
<u>American Viscose Corp.</u>	<u>Acoustical Corp. of America</u>
_____	_____
_____	_____
_____	_____
_____	_____
_____	_____
- (d) **Commenced Practice** Engineering 1931 Engineering 1936; Architecture 1942
- (e) **Number of Years a Principal** 15 10

(f) **Architectural Licenses**  
(Give State, Number and Year Issued.)

..... Pennsylvania #2029 - 1942  
..... District of Columbia #457 - 1944  
..... NCARB #521 - 1945  
.....

(g) **Professional Societies and Offices Held**  
..... Amer. Soc. of Mechanical Engineers  
..... Amer. Inst. of Electrical Engineers  
..... Pa. Soc. of Professional Engineers  
..... Natl. Soc. of Professional Engineers

American Institute of Architects  
Penna. Society of Architects  
Amer. Soc. of Civil Engineers (Member)  
Penna. Soc. of Professional Engineers  
National Soc. of Professional Engineers

(h) **Service in World Wars I and II.** (Append data if desired.)

..... None ..... None  
.....  
.....

(i) **Civic Activities**

..... None ..... None  
.....  
.....

---

**5. CONSULTANTS USUALLY EMPLOYED:**  
(If a member of your staff, so state)

(a) **STRUCTURAL ENGINEERS**

Name of Firm or Individual James L. Cherry (Partner) & Axel Schulze (Staff Member)  
Business Address 1518 Walnut St., Phila. 2, Pa.

(b) **HEATING & VENTILATING ENGINEERS**

Name of Firm or Individual Harry A. Kuljian (Partner)  
Business Address 1518 Walnut St., Phila. 2, Pa.

(c) **ELECTRICAL ENGINEERS**

Name of Firm or Individual Harry A. Kuljian (Partner)  
Business Address 1518 Walnut St., Phila., 2, Pa.

(d) **PLUMBING OR SANITARY ENGINEERS**

Name of Firm or Individual James L. Cherry (Partner)  
Business Address 1518 Walnut St., Phila. 2, Pa.

(e) **LANDSCAPE ARCHITECTS**

Name of Firm or Individual Thomas W. Sears, L.A.  
Business Address Girard Trust Co. Bldg., Phila., Pa.

---

6. OTHER REMARKS RE QUALIFICATIONS: .....

(Append extra sheet if necessary) .....

.....

.....

.....

.....

.....

.....

.....

7. SUMMARY OF PROJECT COSTS: (Architectural & Engineering)

	Largest Single Job	All Jobs Valuation	Annual Average
1932- Work Completed 1930-1940	\$3,000,000.00	\$12,000,000.00	\$1,500,000.00
Work Completed 1941-1946	\$32,000,000.00	\$82,000,000.00	\$16,400,000.00
Current Work under construction or working drawings authorized	\$2,500,000.00	\$12,000,000.00	-----

8. REPRESENTATIVE WORK FOR WHICH YOU WERE ARCHITECT OR WERE ASSOCIATED WITH OTHERS:

(a) Three Projects Not Exceeding Cost of \$300,000:

Name of Project	Cost	Location	Owner
Office Bldg.	\$ 200,000.00	Philadelphia, Pa.	C. Schmidt & Sons, Inc.
Malt Storage Bldg.	200,000.00	Philadelphia, Pa.	C. Schmidt & Sons, Inc.
Beer Cellars	90,000.00	Shamokin, Penna.	Fuhrmann & Schmidt Brwg. Co.

(b) Three Projects Costing From \$300,000 to \$1,000,000:

Name of Project	Cost	Location	Owner
Dietary Bldg. N-5	\$ 550,000.00	Phila. State Hospital	Comm. of Penna.
Asphalt Tile Plant	600,000.00	Jackson, Miss.	Armstrong Cork Co.
Boiler Plant	750,000.00	Phila. Navy Yard	U.S. Navy

(c) Three Projects Costing Over \$1,000,000:

Name of Project	Cost	Location	Owner
Rocky Mt. Arsenal	\$32,000,000.00	Denver, Col.	C.W.S., U.S. Army
Power Plant	1,500,000.00	Portsmouth (N.H.)	U.S. Navy Yard
Bottling Plant	1,200,000.00	Washington, D.C.	Chr. Heurich Brewing Co.

9. PHOTOGRAPHS/PHOTOSTATS:

The author submits herewith photographs or photostats (size 8" x 10") of several buildings for which he has been the Architect, as follows: (N.C.A.R.B. presentation acceptable.)

- Malt Storage Bldg., C. Schmidt & Sons, Inc., Phila., Pa. (Completed)
- Boiler Plant, Naval Air Material Center, U.S. Navy Yard, Phila., Pa. (Completed)
- Dietary Bldg., Philadelphia State Hospital, Byberry, Phila., Pa. (Under Construction)
- Office Bldg., C. Schmidt & Sons, Inc., Phila., Pa. (Completed)
- Bottling Plant, Chr. Heurich Brewing Co., Washington, D.C. (Drwgs. & Specs. complete Construction Deferred)

10. COLLABORATION WITH JUNIOR ARCHITECTS:

- (a) If an established individual or firm, are you willing to collaborate with other firms or individuals which would permit junior architects to qualify and help further their professional careers?

Yes

- (b) If in private practice at this time, name associates (if additional architects are to be added to your organization) for the purpose of qualifying:

At the present date the following Architects are employed by us:

E.J. Parnum, R.A. (Penna.)

I.W. Eppleman, R.A. (Penna. & N.Y.)

- (c) If not in private practice at this time, name established architect or firm with whom you have agreed to collaborate, for the purpose of qualifying:

None

- 11.(a) I/~~we~~ wish to be  included in the Architects' Roster (James L. Cherry)  
~~do not wish to be~~

- (b) ~~we~~ We would like to be  considered for the Register of Architects Qualified for Federal Public Works  
~~do not wish to be~~

~~we~~ We hereby certify that the above is a true statement of facts.

Name of Firm or Individual H. A. Kuljian & Company

Signed by all Principals:

*Harry A. Kuljian, P.E.*  
*James L. Cherry, R.A., P.E.*



THE AMERICAN INSTITUTE OF ARCHITECTS ARCHIVES For information or study purposes only. Not to be recycled, quoted, or published without written permission from the AIA Archives, 1735 New York Ave. NW, Washington, DC 20006

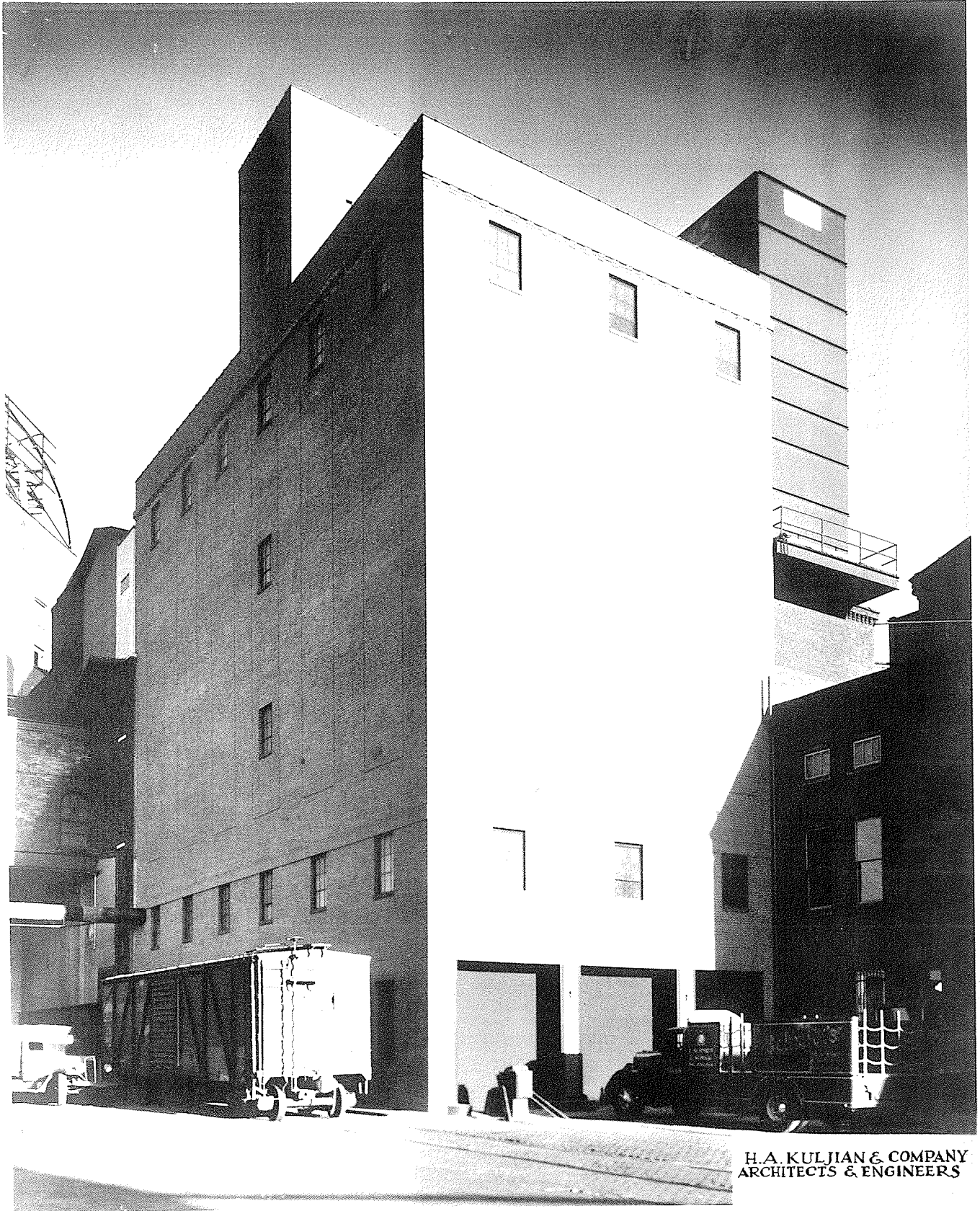

H.A. KULJIAN & COMPANY  
ARCHITECTS & ENGINEERS

MALT STORAGE BUILDING - C. SCHMIDT & SONS, INC.

PHILA., PENNA.





H. KILBURN & COMPANY  
ARCHITECTS & ENGINEERS

NEW BOILER PLANT ~ NAVAL AIR MATERIAL CENTER  
PHILADELPHIA NAVY YARD ~ PHILADELPHIA, PENNA.

1518 WALNUT STREET  
PHILADELPHIA, PENNA.



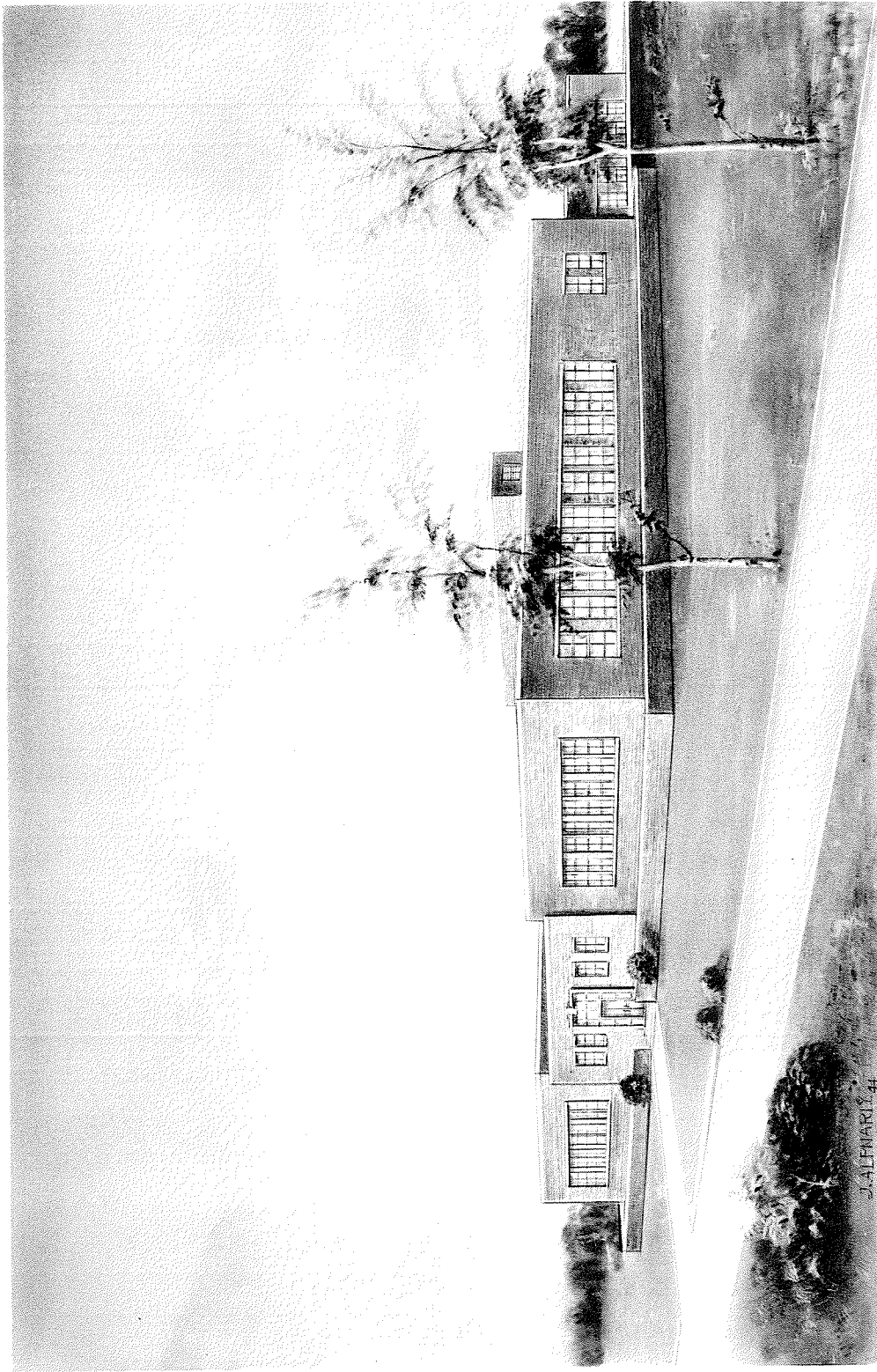

J. ALFANI 44

DIETARY BUILDING N-5  
PHILADELPHIA STATE HOSPITAL  
PHILADELPHIA PENNSYLVANIA

H. KULLIAN & CO.  
ARCHITECTS-ENGINEERS  
PHILA. PENNA.



THE AMERICAN INSTITUTE OF ARCHITECTS ARCHIVES For information or study purposes only. Not to be recycled, quoted, or published without written permission from the AIA Archives, 1735 New York Ave. NW, Washington, DC 20006

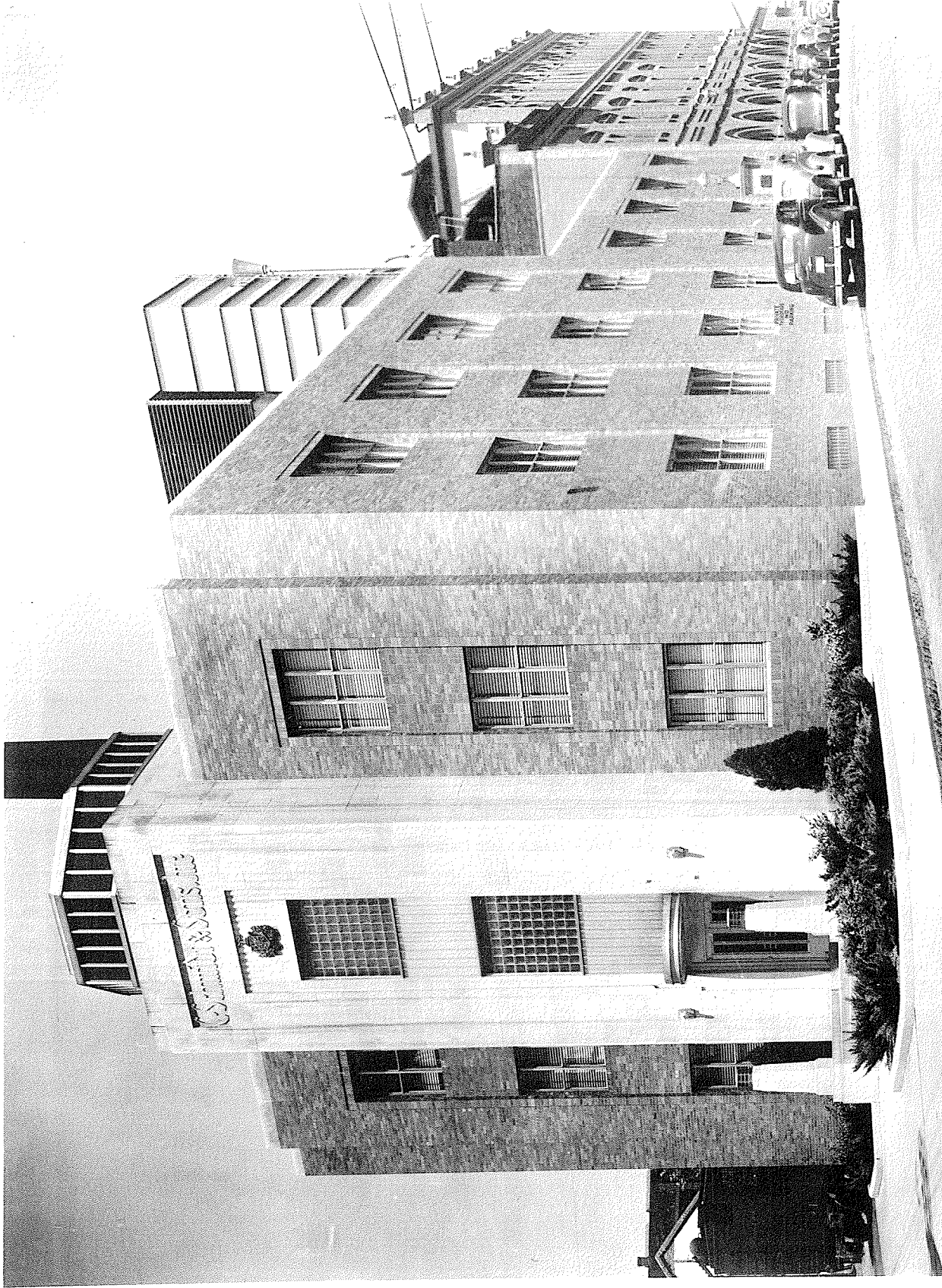

H. A. KULJIAN & COMPANY  
ARCHITECTS & ENGINEERS

OFFICE BUILDING ~ C. SCHMIDT & SONS, INC. PHILA., PENNA.



THE AMERICAN INSTITUTE OF ARCHITECTS ARCHIVES For information or study purposes only. Not to be recycled,  
quoted, or published without written permission from the AIA Archives, 1735 New York Ave. NW, Washington, DC 20006

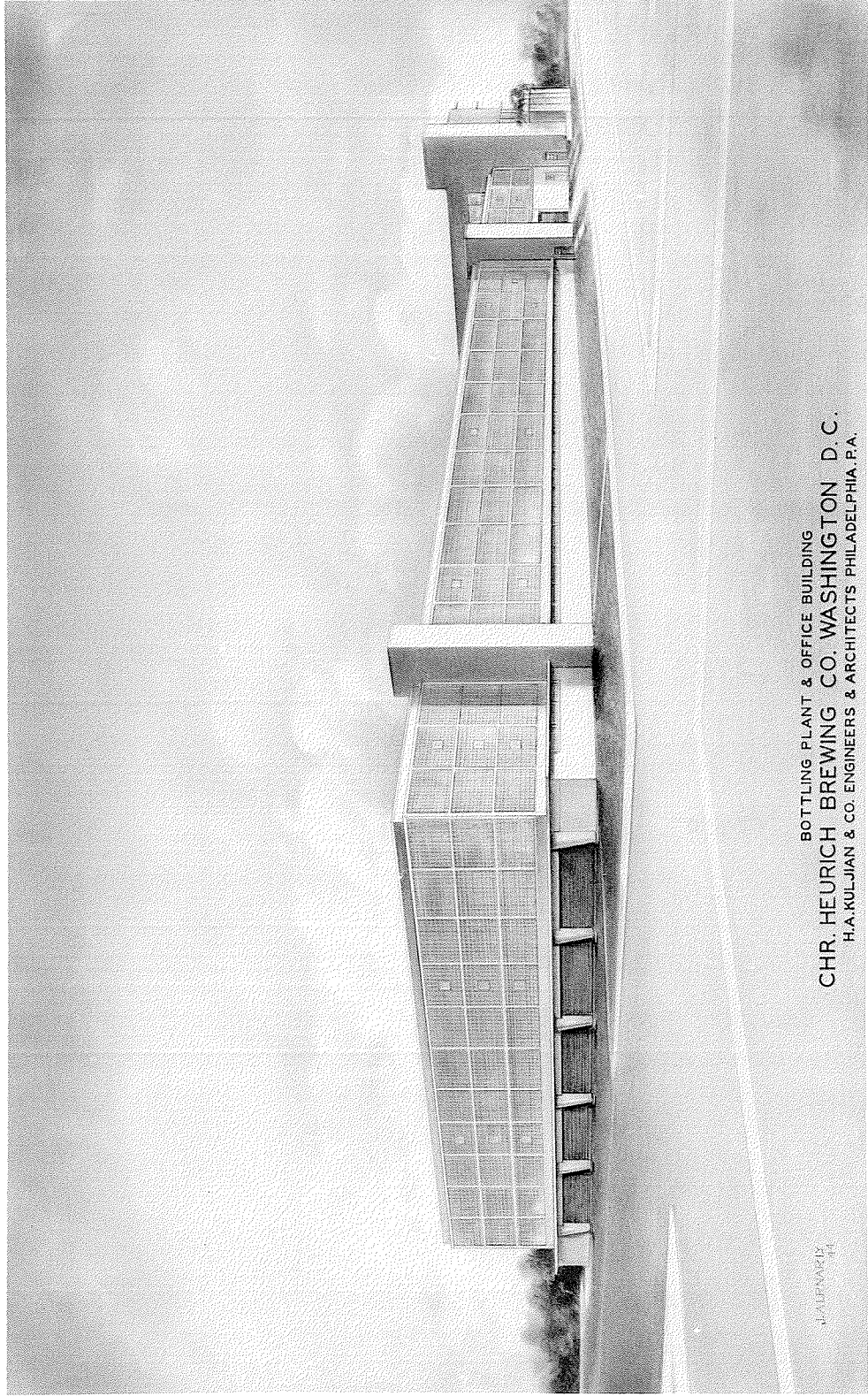

BOTTLING PLANT & OFFICE BUILDING  
CHR. HEURICH BREWING CO. WASHINGTON D. C.  
H.A. KULJIAN & CO. ENGINEERS & ARCHITECTS PHILADELPHIA, P.A.

H.A. KULJIAN & CO.