

IMPORTANT NOTE—If you reside or have your principal office in the localities of a Chapter or Chapters of The Institute which are opposed to the "Architects' Roster" or the "Register of Architects Qualified for Federal Public Works", do not answer or fill out the questionnaire.

CITY OF New York.

STATE OF New York.

DATE May 17th, 1946.

QUESTIONNAIRE FOR ARCHITECTS' ROSTER AND/OR REGISTER OF ARCHITECTS QUALIFIED FOR FEDERAL PUBLIC WORKS

TYPING IS MANDATORY. PARTNERSHIPS SHOULD MAKE A JOINT RETURN ONLY.
Pink copy is to be retained by the author; other copies to be mailed to The American Institute of Architects, 1741 New York Avenue, N. W., Washington 6, D. C.

1. (a) **FIRM** (individual or partnership) Walter Frieling
- (b) **FORMER FIRM**, if any Frieling, Weiner and Sweicegood
2. **BUSINESS ADDRESS** 851 Grand Concourse, Room 904
3. **YEAR ESTABLISHED** Since January 1943.

4. PERSONAL HISTORIES OF PRINCIPALS	Name of Principal	Name of Principal
	<u>Walter Frieling</u>	

Furnish data complete, but keep to essentials. Describe each member of firm individually; if more than two, append extra sheets.

- (a) **Date of Birth** March, 26th, 1885.
- (b) **Education** see enclosed experience statement.
-
-
-

- (c) **Experience Prior to Own Practice**
(Give architect or architectural firm affiliations, positions held, and approximate dates of employment.)
- see enclosed experience statement.
-
-
-
-
-
-

- (d) **Commenced Practice** 1917.

- (e) **Number of Years a Principal** 1917 to 1931, 1943 to 1946, total of 17 years.

THE AMERICAN INSTITUTE OF ARCHITECTS ARCHIVES For information or study purposes only. Not to be recopied, quoted, or published without written permission from the AIA Archives, 1735 New York Ave. NW, Washington, DC 20006

N.Y. Corp.

(f) **Architectural Licenses**
(Give State, Number and Year Issued.)

Pennsylvania, No. 0011, dated Oct. 22. 1921.
Florida, No. 170, dated June 9. 1921.
New York, No. 4858, dated Jan. 8. 1937.

(g) **Professional Societies and Offices Held**

Former member of THE FLORIDA ASSOCIATION OF ARCHITECTS.
Former member of THE BRONX SOCIETY OF ARCHITECTS
Held no office.

(h) **Service in World Wars I and II.** (Append data if desired.)

No world war services.

(i) **Civic Activities**

Was a member of THE CHAMBER OF COMMERCE, Miami, Florida.

5. CONSULTANTS USUALLY EMPLOYED:

(If a member of your staff, so state)

(a) **STRUCTURAL ENGINEERS**

Name of Firm or Individual generally a member of my staff.
Business Address

(b) **HEATING & VENTILATING ENGINEERS**

Name of Firm or Individual G. A. Dunham Co. Chicago, Ill.
Business Address

(c) **ELECTRICAL ENGINEERS**

Name of Firm or Individual generally a member of my staff.
Business Address

(d) **PLUMBING OR SANITARY ENGINEERS**

Name of Firm or Individual generally a member of my staff.
Business Address

(e) **LANDSCAPE ARCHITECTS**

Name of Firm or Individual generally a member of my staff.
Business Address

6. OTHER REMARKS RE QUALIFICATIONS:.....
(Append extra sheet if necessary).....

.....
see enclosed experience statement.
.....
.....
.....
.....

7. SUMMARY OF PROJECT COSTS:

	Largest Single Job	All Jobs Valuation	Annual Average
Work Completed 1930-1940 see enclosed experience statement.		
Work Completed 1941-1946		
Current Work under construction or working drawings authorized		

8. REPRESENTATIVE WORK FOR WHICH YOU WERE ARCHITECT OR WERE ASSOCIATED WITH OTHERS:

(a) Three Projects Not Exceeding Cost of \$300,000:

Name of Project	Cost	Location	Owner
..... see enclosed experience statement.			

(b) Three Projects Costing From \$300,000 to \$1,000,000:

Name of Project	Cost	Location	Owner
.....
.....
.....

(c) Three Projects Costing Over \$1,000,000:

Name of Project	Cost	Location	Owner
.....
.....
.....

9. PHOTOGRAPHS/PHOTOSTATS:

The author submits herewith photographs or photostats (size 8" x 10") of several buildings for which he has been the Architect, as follows: (N.C.A.R.B. presentation acceptable.)

.....
.....
see enclosed photographs. (15)
.....
.....

10. COLLABORATION WITH JUNIOR ARCHITECTS:

- (a) If an established individual or firm, are you willing to collaborate with other firms or individuals which would permit junior architects to qualify and help further their professional careers?

.....
Yes.
.....

- (b) If in private practice at this time, name associates (if additional architects are to be added to your organization) for the purpose of qualifying:

.....
Not at present.
.....

I am under contract with the City of New York as Consulting Architect for advisory services on Post-War Construction Programs. I will be available by July 1, 1946.
.....

- (c) If not in private practice at this time, name established architect or firm with whom you have agreed to collaborate, for the purpose of qualifying:

- 11.(a) I/We wish to be included in the **Architects' Roster**
do not wish to be

- (b) I/We would like to be considered for the **Register of Architects Qualified for Federal Public Works**
do not wish to be

I/~~We~~ hereby certify that the above is a true statement of facts.

Name of Firm or Individual.....



Signed by all Principals:

EXPERIENCE STATEMENT

WALTER FRIELING, 1001 Woodycrest Avenue, New York 52, N. Y.
Born in Krefeld, Germany, on March 26th, 1885.
Height 5'-10" and my weight is 170 lbs.
Came to this country in 1907.
Naturalized Citizen, Certificate 1703809, dated May 9th, 1923.
Social Security Account Number 117-12-2009.
Married and one daughter.
Licensed as Registered Architect in the States of New York,
Pennsylvania and Florida.

EDUCATION:

Grammar School from 1891 to 1895.
High School from 1895 to 1899.
Trade School from 1899 to 1901, Degree; Bautechniker.
College from 1901 to 1904, Degree; Architect.

EMPLOYMENT:

1904 to 1906; Wilhelm Floeren Jr. Architect, Krefeld, Germany.
1906 to 1907; Oscar Kunhenn, Architect, Essen, Germany.
1907 to 1909; Preusse & Zittle, Architects, Spokane, Wash.
1909 to 1911; Bunker Hill & Sullivan Mining & Concentrating
Company, Kellogg, Idaho.
1911 to 1914; Albert Held, Architect, Spokane, Wash.
1914 to 1915; M.A. Singer, Exposition Architect & Master Deco-
rator, 206 East 27th. Street, New York, N.Y.
1915 to 1916; Frank J. Schefcik, Architect, 4168 Park Avenue
New York, N. Y.
1916 to 1917; G.H. Wells, Architect, 10 East 43rd St., New York,
N.Y. working on large Apartment House Develop-
ments for the Queensboro Corporation.
1917 to 1924; Conducted my own architectural establishment in
ALTOONA, PA. The following are the more important
Bldgs. designed during my professional career:
STATE THEATER, 1601-1617 Eleventh Ave., Altoona, Pa.
Constr. Cost \$375,000.-
OLYMPIA THEATER, 1104-1106 Eleventh Ave., Altoona, Pa.
Alteration Cost \$40,000.-
COUNDESPORT HIGH SCHOOL, Coudersport, Pa.
Constr. cost \$300,000.-
MT. UNION GRADE SCHOOL, at Mt. Union, Pa.
Constr. cost \$70,000.-
CHARLES MILES APARTMENTS, Broad Street, Altoona, Pa.
Constr. cost \$30,000.-
CAMBRIA TITLE, SAVING & TRUST CO. BUILDING, Ebensburg, Pa.
Constr. cost \$150,000.-
1924 to 1931; Conducted my own architectural establishment in
MIAMI, Fla. The following are the more important
Bldgs. designed during my professional career;
WINDSOR HOTEL APARTMENTS, 1334 N. Miami Ave., Miami, Fla.
Constr. cost \$215,000.-
PARKLANE APARTMENT BUILDING, Alton Road, Miami-Beach, Fla.
Constr. cost \$110,000.-
RIALTO THEATER at Little River, Fla.
Constr. cost \$45,000.-
SEVEN SEA'S RESTAURANT, 113 Northeast First Ave., Miami, Fla.
Constr. cost \$35,000.-
MAYFLOWER HOTEL ADDITION, Miami-Beach, Fla.
Constr. cost \$20,000.-

- 1935 to 1938; Borough President's Office of the Bronx, N. Y.
I had charge of the architectural work for the reconstruction & remodeling of old FORD SCHUYLER now known as the N. Y. State Merchant Marine Academy.
- 1938 to 1943; Borough President's Office of the Bronx, N. Y.
During this engagement I assisted in the planning of various large projects such as:
BRONX-MANHATTAN EXPRESS HIGHWAY,
EXTERIOR ST. VIADUCT & SEDGWICK AVE., IMPROVEMENT,
PUTNAM COMMERCIAL HIGHWAY,
EASTERN BLVD. WIDENING AND IMPROVEMENT.
I also assisted with the engineering and architectural work of the MAJOR DEEGAN BLVD. WHICH is the westerly approach in the Bronx to the Triboro Bridge system of parkways.
- 1943 to 1944; Borough President's Office of the Bronx, N. Y.
I received a one year contract for advisory services as Consulting Architect for the preparation of drawings, studies, specifications & estimates of cost in connection with the Post-War Construction Program. My project was the CROSS COUNTY HIGHWAY, from University Ave. at Washington Bridge to Eastern Blvd. at East 177th St., Borough of the Bronx, Estimated cost \$8,000,000.-
- 1944 to 1945; Borough President's Office of the Bronx, N. Y.
Received a second year contract for advisory services, same as above, only on different projects.
BRUCKNER BLVD. from Cypress Ave. to Hutchinson River Parkway, estimated cost \$6,300,000.-
EXTERIOR STREET VIADUCT from East 140th Street to East 157th Street, estimated cost \$3,150,000.-
WIDENING OF WHITLOCK AVE. from Bruckner Blvd. to Westchester Ave. estimated cost \$2,030,000.-

SUMMARY; Worked since 1904 in architectural offices as architectural draftsman or field supervisor.
Conducted for 14 years my own office in ALTOONA, PA and in MIAMI, FLA.
Worked for eight years in the Borough President's Office of the Bronx, N.Y. as draftsman in the Engineering Department.
Was engaged under Contract for two years as Consulting Architect by the City of New York, Borough of the Bronx for advisory services in connection with the Post-War Construction Program.

Respectfully submitted,



Walter Trilling



WALTER FRIELING
Architect
1001 WOODYCREST AVE.
NEW YORK 52, N. Y.

Victoria Theater
now known as the State Theater
1601 - 1617 Eleventh Ave.
Altoona, Pa.

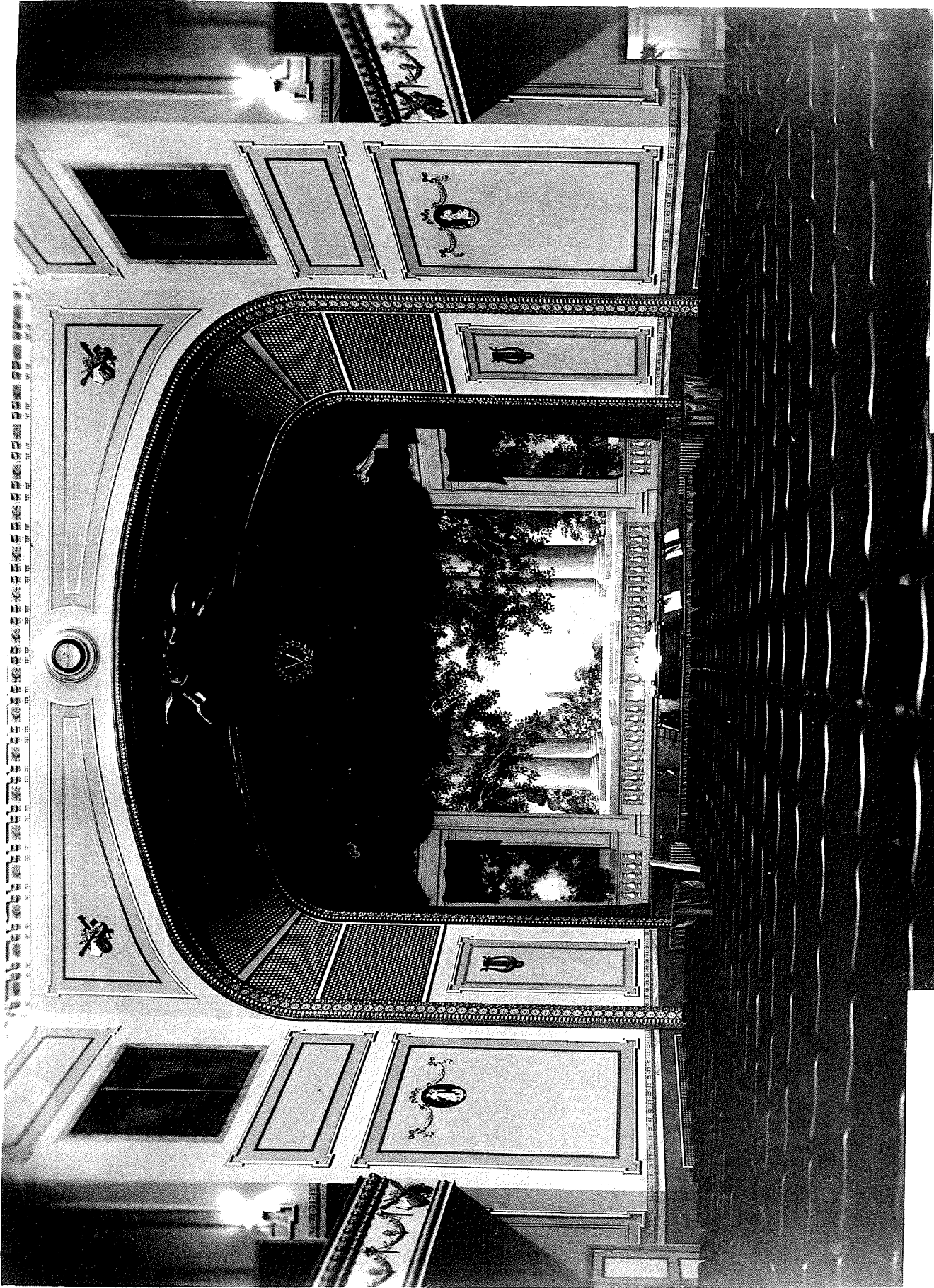
THE AMERICAN INSTITUTE OF ARCHITECTS ARCHIVES For information or study purposes only. Not to be recycled, quoted, or published without written permission from the AIA Archives, 1735 New York Ave. NW, Washington, DC 20006



WALTER FRIELING

Architect

1001 WOODYCREST AVE.
NEW YORK 52, N. Y.

Victoria Theater
now known as the State Theater
1601 - 1617 Eleventh Ave.
Altoona, Pa.

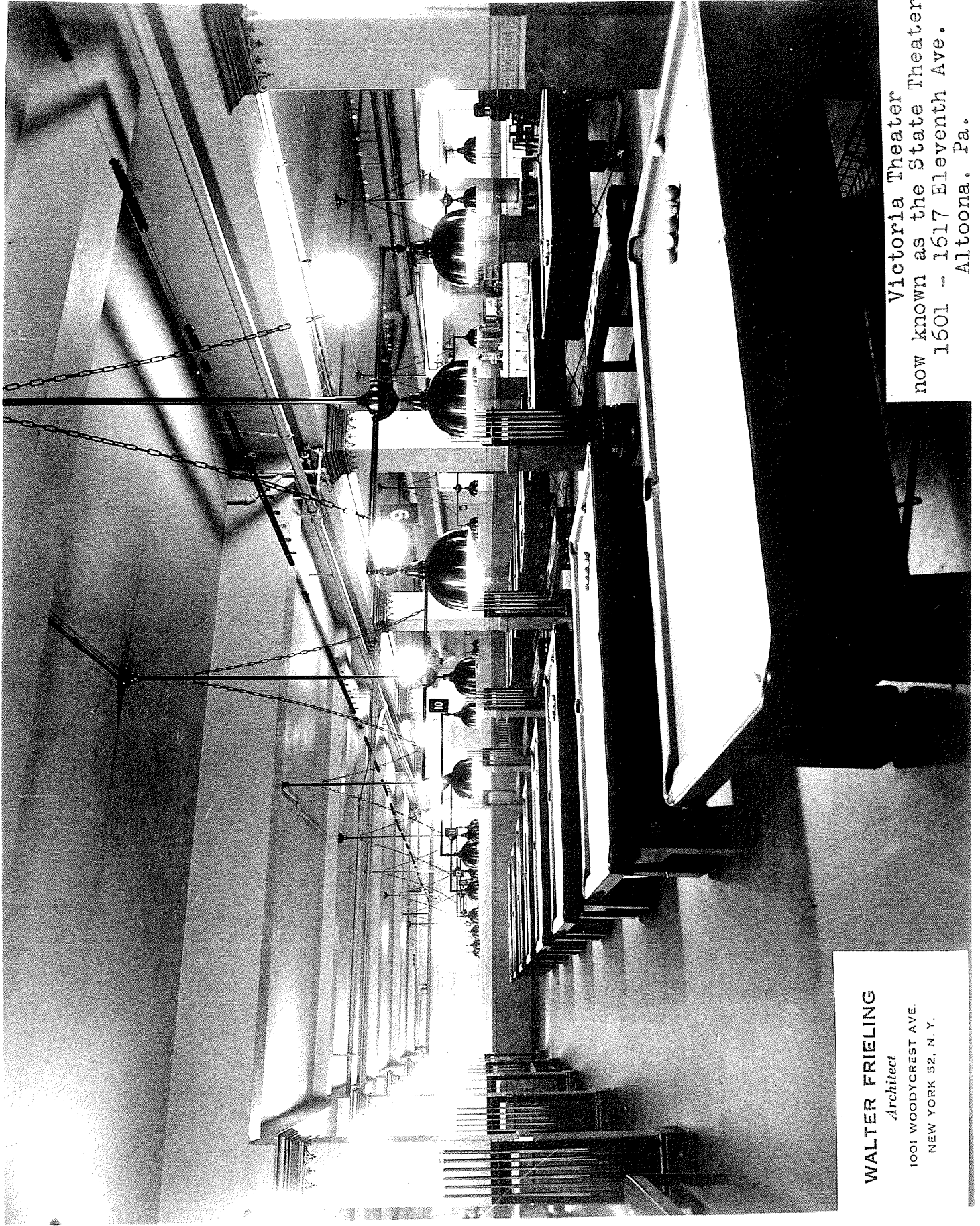

WALTER FRIELING

Architect

1001 WOODYCREST AVE.
NEW YORK 52, N. Y.

Victoria Theater
now known as the State Theater
1601 - 1617 Eleventh Ave.
Altoona, Pa.



WALTER FRIELING

Architect

1001 WOODYCREST AVE.
NEW YORK 52, N. Y.

Victoria Theater
now known as the State Theater
1601 - 1617 Eleventh Ave.
Altoona, Pa.

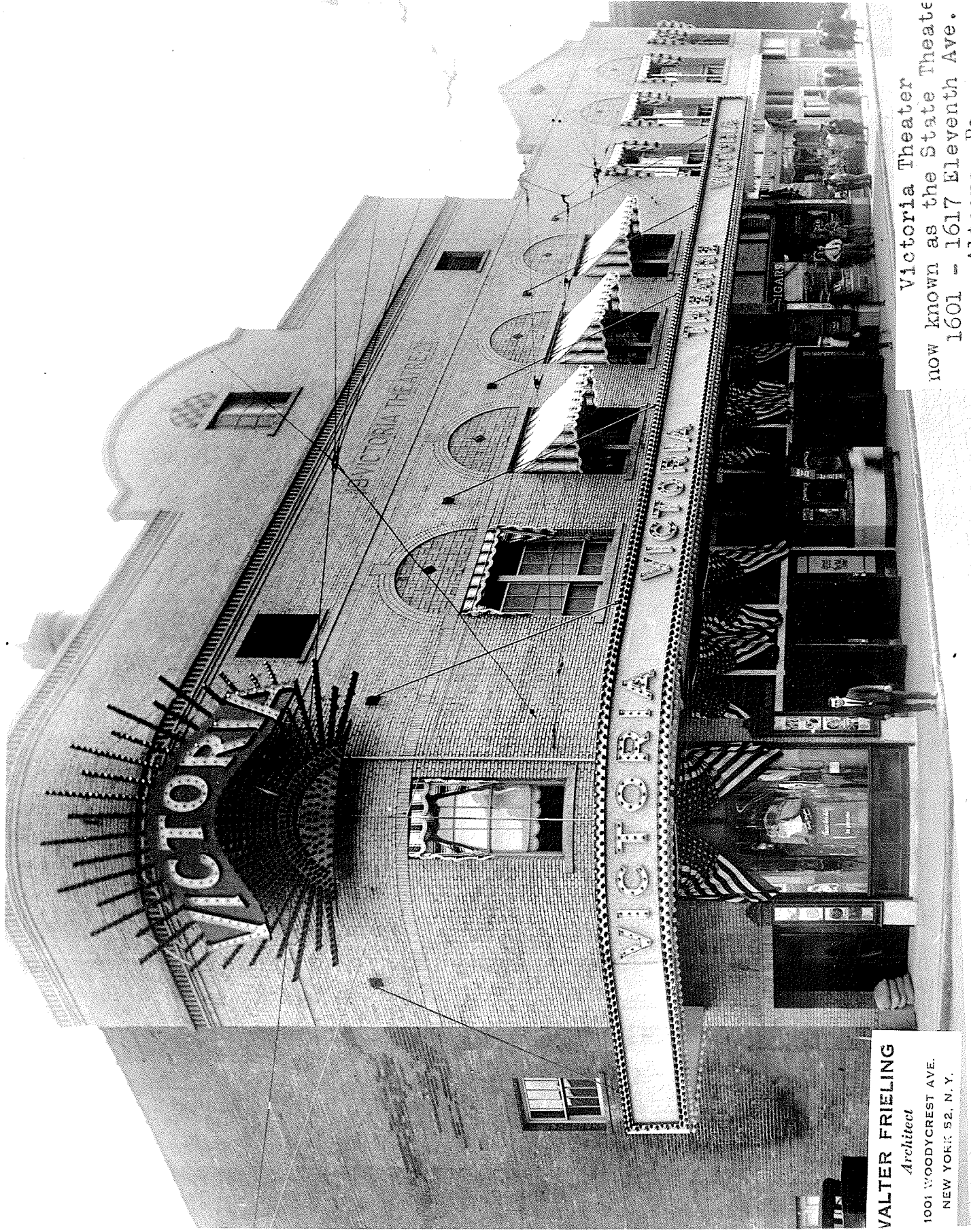

VALTER FRIELING

Architect

1001 WOODCREST AVE.

NEW YORK 52, N. Y.

Victoria Theater
now known as the State Theatre
1601 - 1617 Eleventh Ave.
Altoona, Pa.

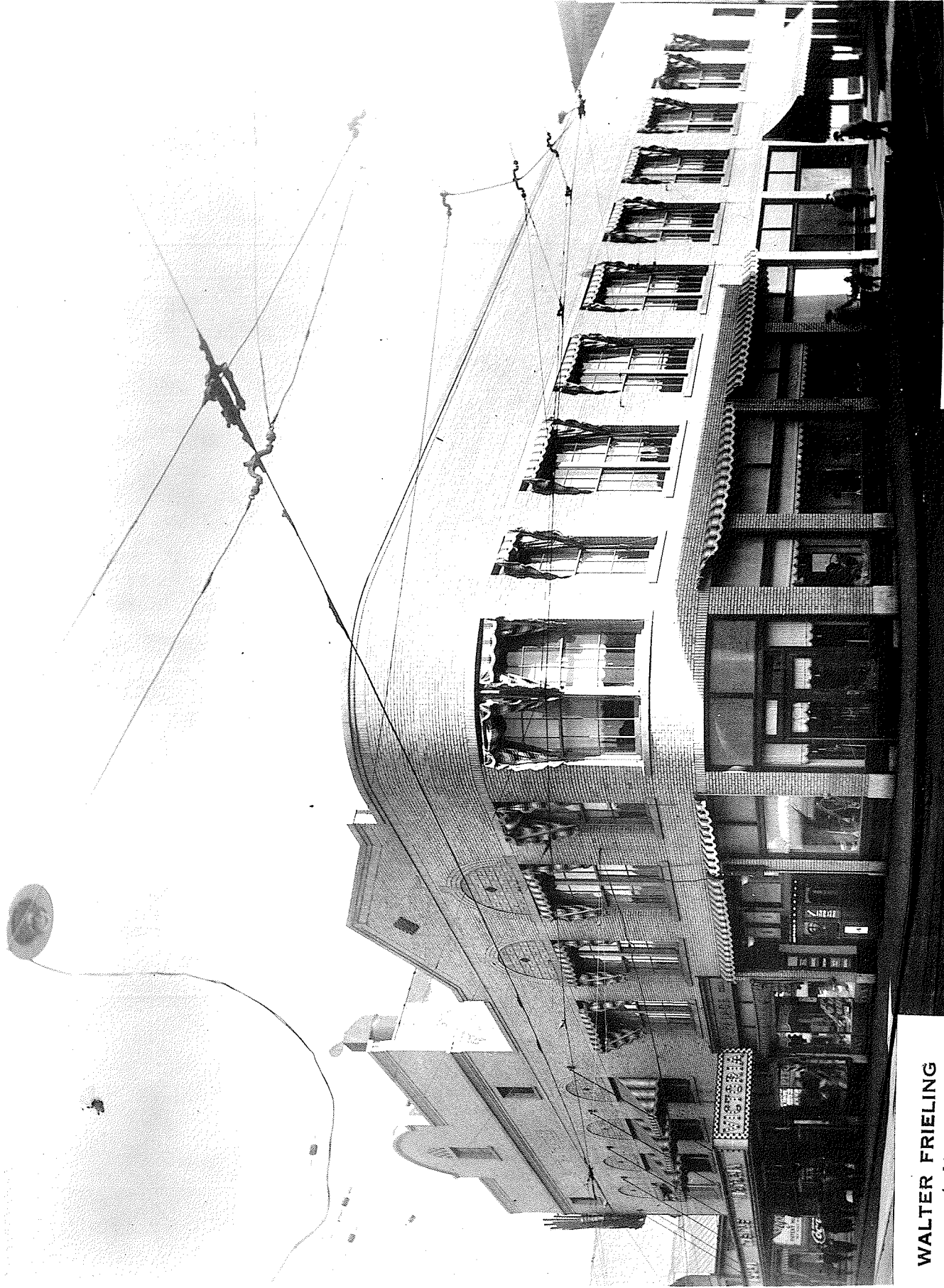

WALTER FRIELING

Architect

1001 WOODYCREST AVE.
NEW YORK 52, N. Y.

Victoria Theater
now known as the State Theatre
1601 - 1617 Eleventh Ave.
Altoona, Pa.



WALTER FRIELING

Architect

1001 WOODYCREST AVE.
NEW YORK 52, N. Y.

Victoria Theater
now known as the State Theater
1601 - 1617 Eleventh Ave.
Altoona, Pa.



WALTER FRIELING

Architect

1001 WOODYCREST AVE.
NEW YORK 52, N. Y.

Seven Sea's Restaurant
113 Northwest First Ave.
Miami, Fla.

THE AMERICAN INSTITUTE OF ARCHITECTS ARCHIVES For information or study purposes only. Not to be recycled, quoted, or published without written permission from the AIA Archives, 1735 New York Ave. NW, Washington, DC 20006

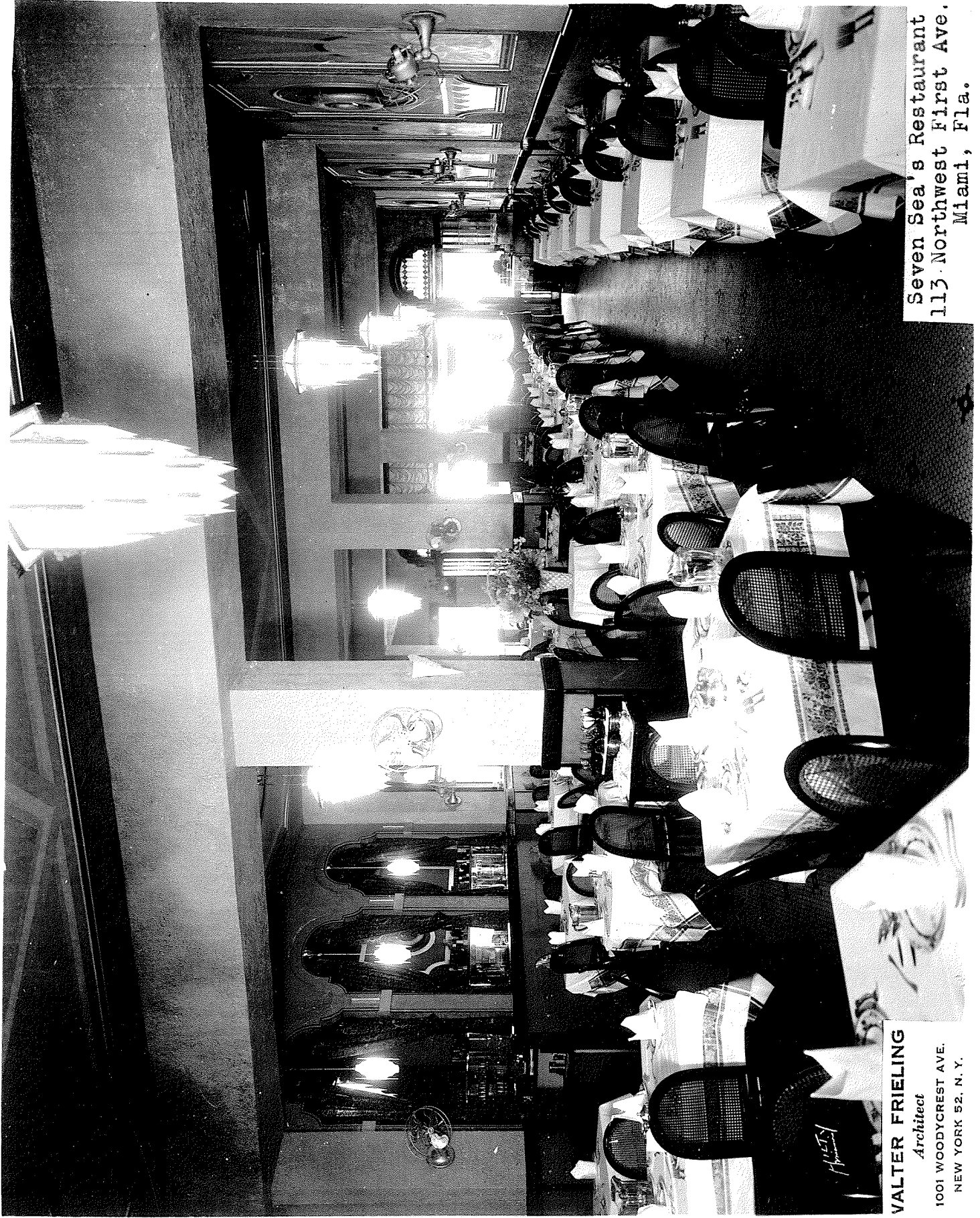

VALTER FRIELING

Architect

1001 WOODYCREST AVE.
NEW YORK 52, N. Y.

Seven Sea's Restaurant
113 Northwest First Ave.
Miami, Fla.

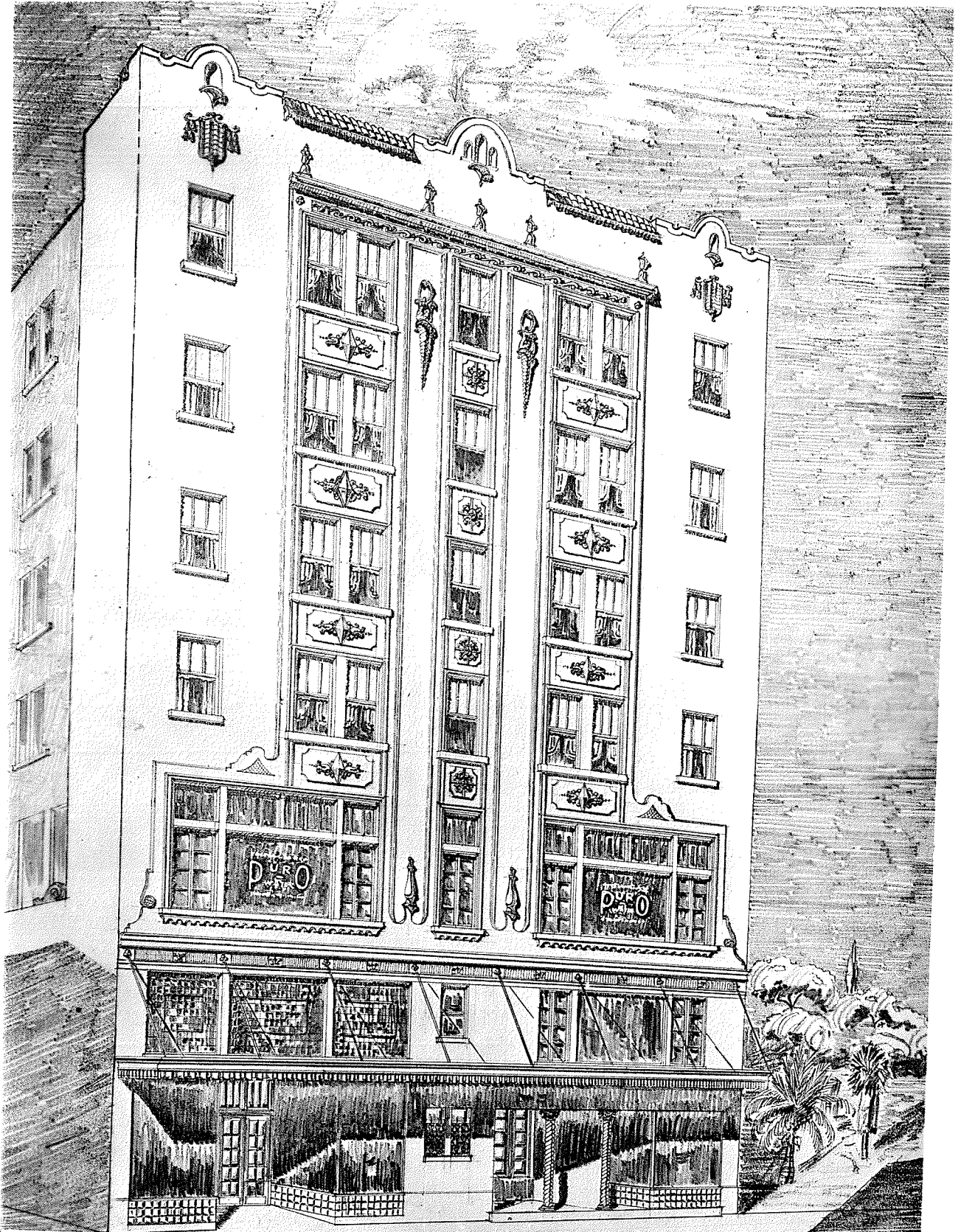

WALTER FRIELING
Architect
1001 WOODYCREST AVE.
NEW YORK 52, N. Y.

Windsor Hotel Apartment Bldg.
1334 North Miami Ave.
Miami, Fla.

Cambria Title, Saving & Trust Co.
Bank & Office Bldg.
Ebensburg, Pa.

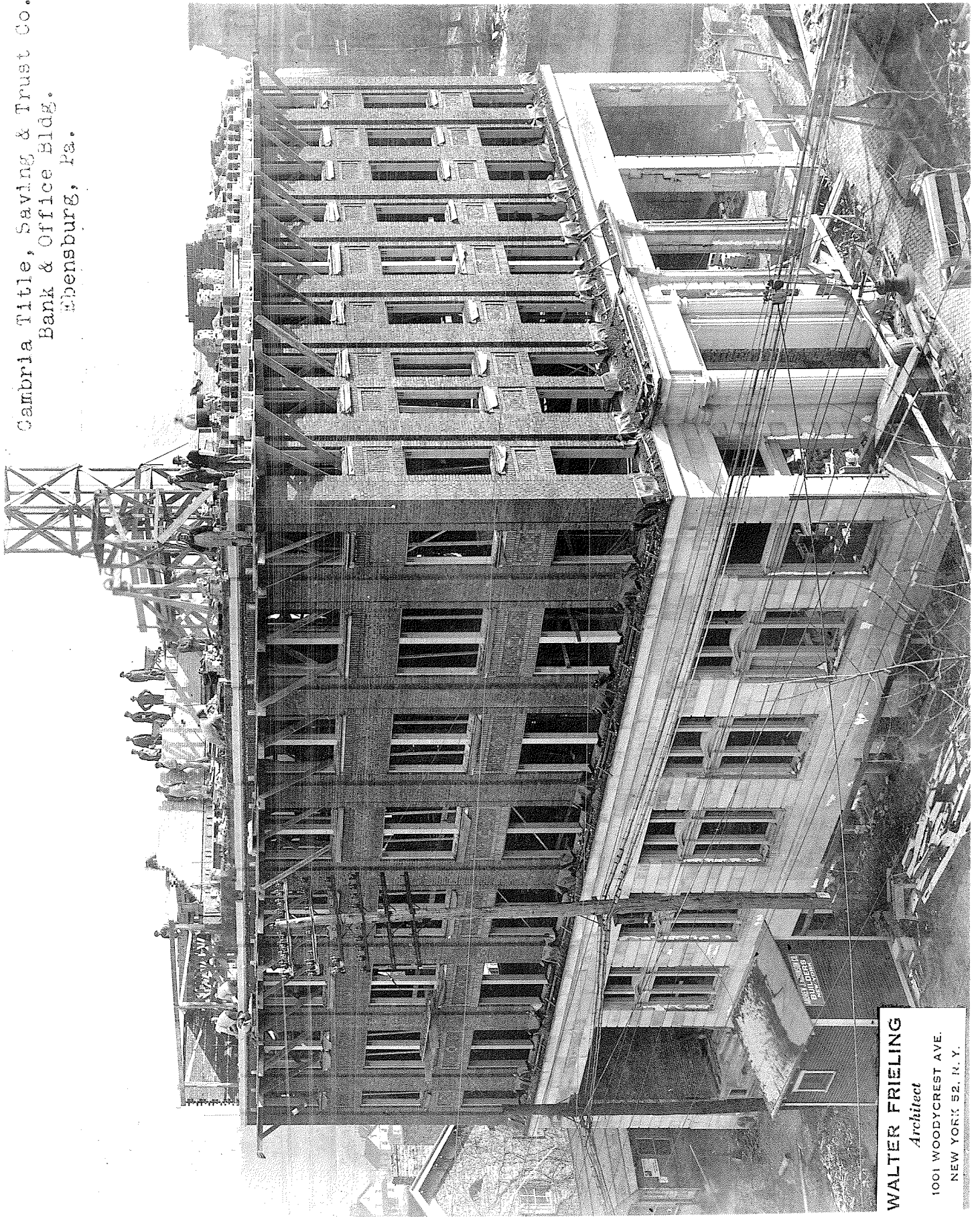

WALTER FRIELING
Architect
1001 WOODYCREST AVE.
NEW YORK 52, N. Y.

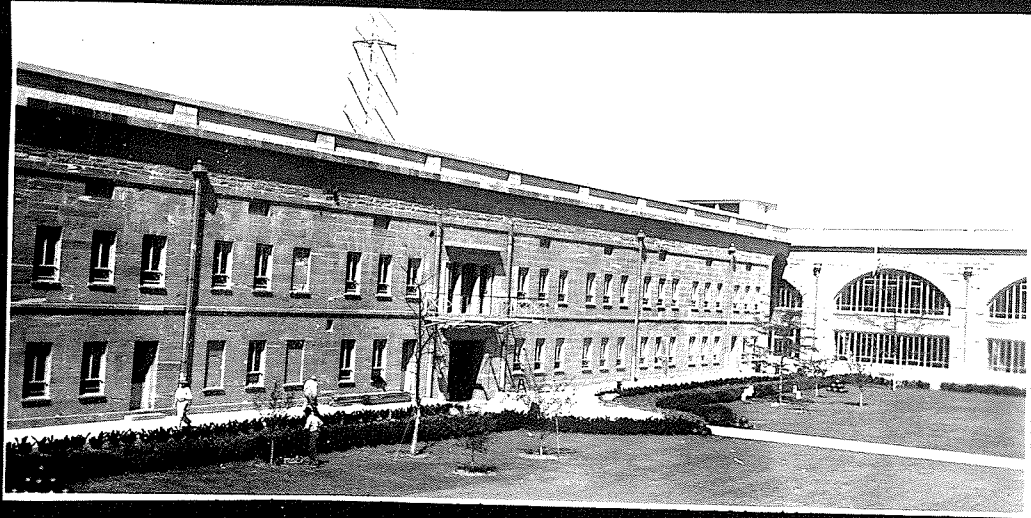
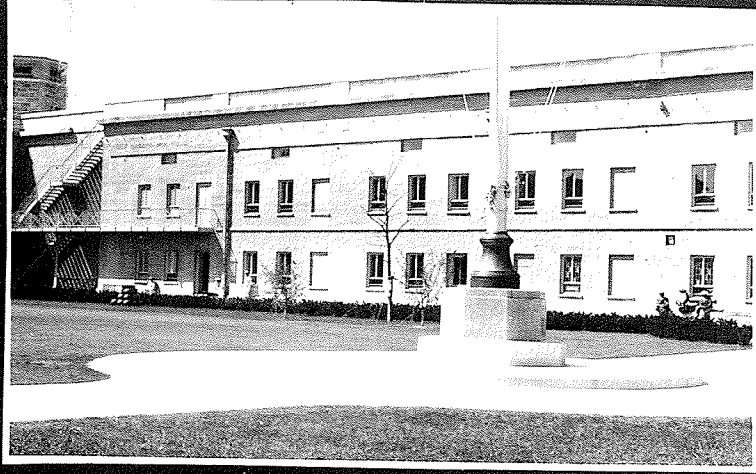

WALTER FRIELING

Architect

1001 WOODYCREST AVE.
NEW YORK 52, N. Y.

New York State Merchant Marine Academy
Remodeling of Old Fort Schuyler
Bronx, New York City.

THE AMERICAN INSTITUTE OF ARCHITECTS ARCHIVES For information or study purposes only. Not to be recycled, quoted, or published without written permission from the AIA Archives, 1735 New York Ave., NW, Washington, DC 20006

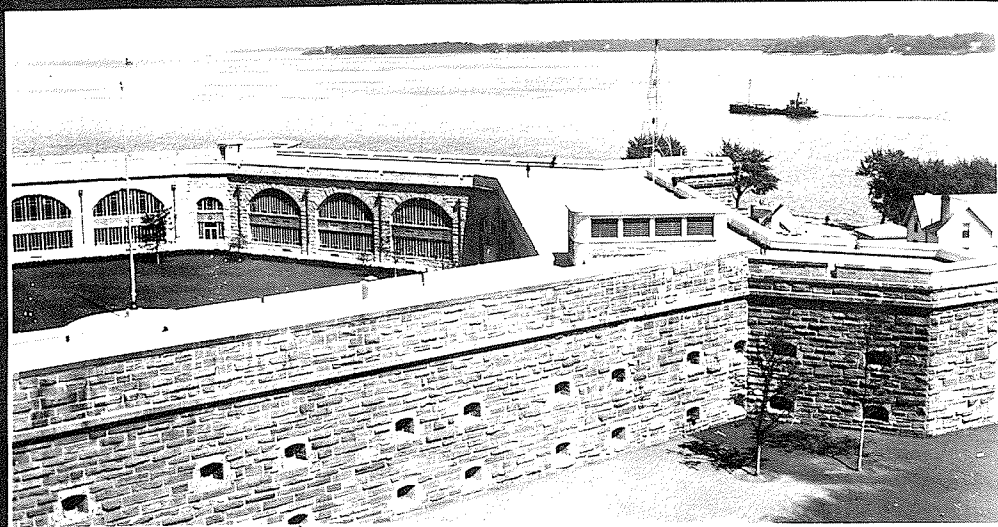
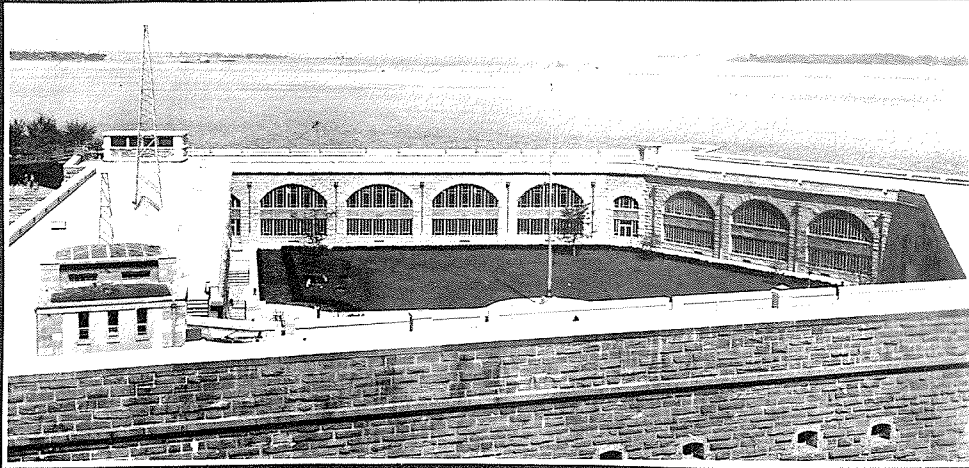
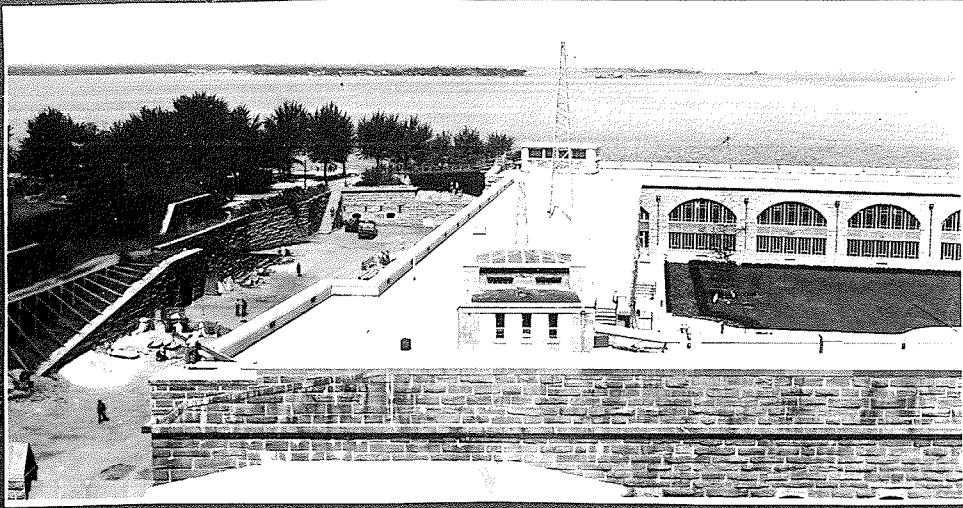

WALTER FRIELING
Architect
1001 WOODYCREST AVE.
NEW YORK 52, N. Y.

New York State Merchant Marine Academy
Remodeling of Old Fort Schuyler
Bronx, New York City.

THE AMERICAN INSTITUTE OF ARCHITECTS ARCHIVES For information or study purposes only. Not to be recycled, quoted, or published without written permission from the AIA Archives, 1735 New York Ave. NW, Washington, DC 20006

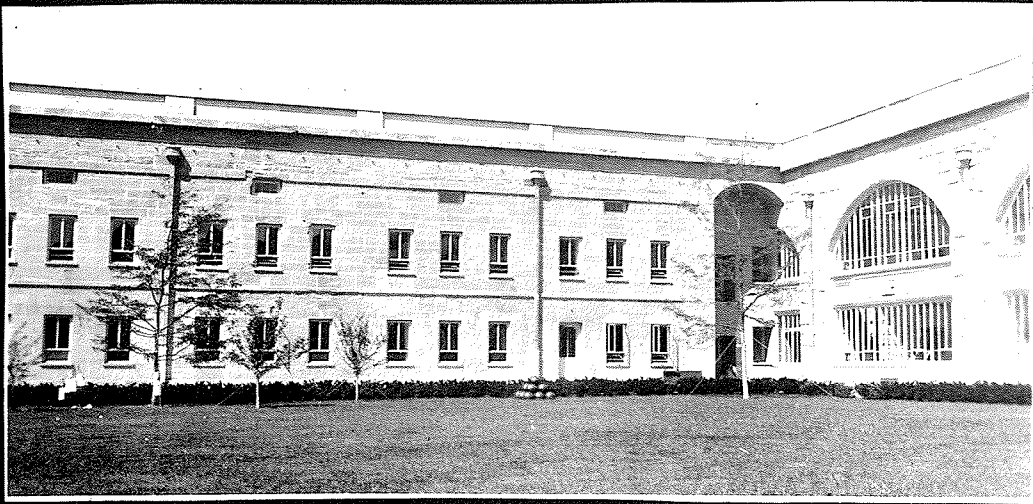
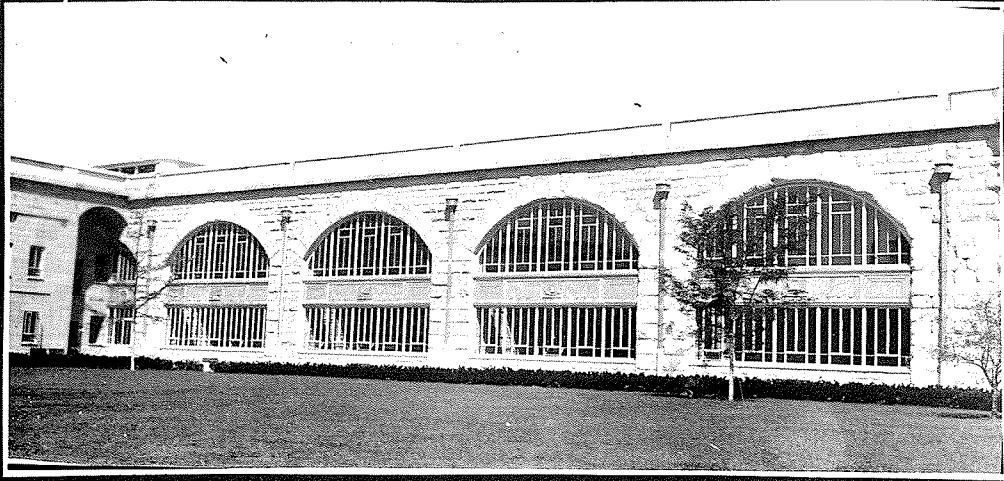

WALTER FRIELING
Architect
1001 WOODYCREST AVE.
NEW YORK 52, N. Y.

New York State Merchant Marine Academy
Remodeling of old Fort Schuyler
Bronx, New York City.

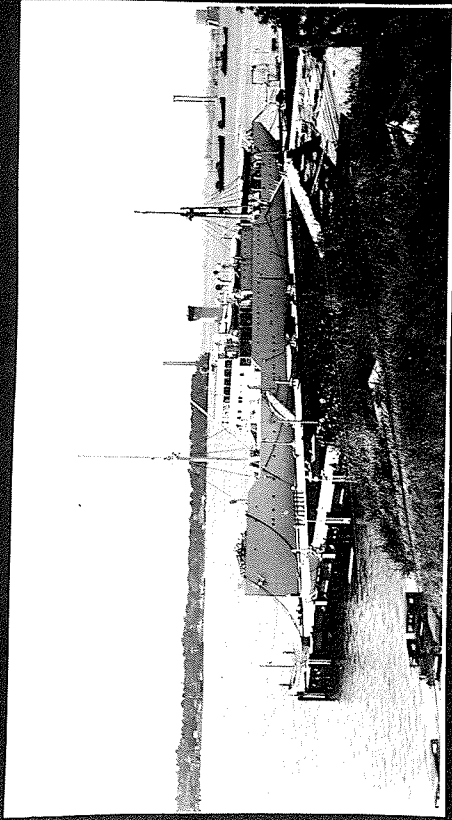

WALTER FRIELING
Architect
1001 WOODYCREST AVE.
NEW YORK 52, N. Y.

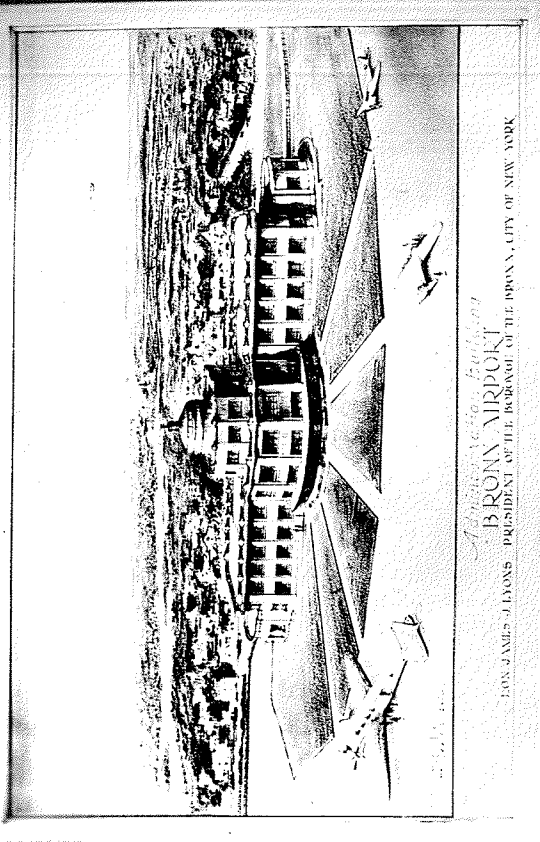

Architect
BRONX AIRPORT
FOR JAMES J. LAONS PRESIDENT OF THE BOARD OF THE BOROUGH OF THE BRONX, CITY OF NEW YORK

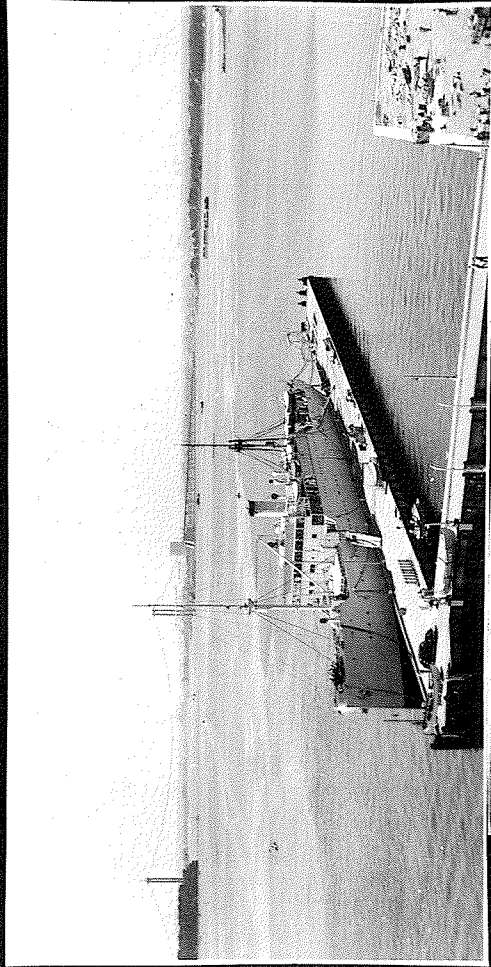

**New York State Merchant Marine Academy
New Pier.**

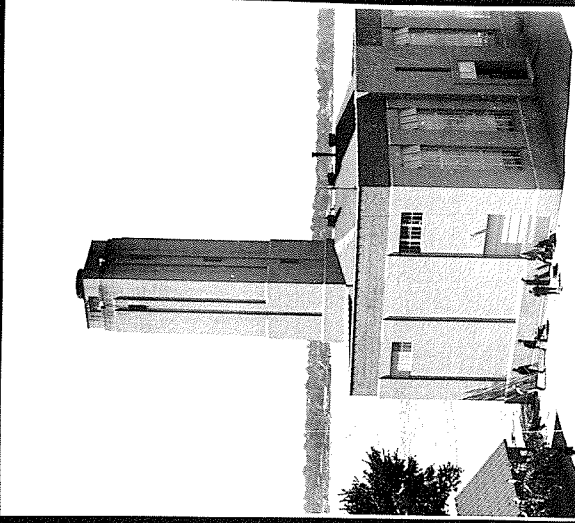

**New York State Merchant Marine Academy
Heating Plant.**

FRIELING · WEINER · & · SWICEGOOD
ENGINEERING · ARCHITECTURE · PLANNING

WALTER FRIELING
REG. ARCHITECT
BERNARD L. WEINER
PROF. ENGINEER
RIGHTON SWICEGOOD
REG. ARCHITECT

COURT SQUARE BUILDING
501 EAST 161st STREET
NEW YORK, NEW YORK
TEL. MOTT HAVEN 9-6950