

RECEIVED

IMPORTANT NOTE—If you reside or have your principal office in the localities of a Chapter or Chapters of The Institute which are opposed to the "Architects' Roster" or the "Register of Architects Qualified for Federal Public Works", do not answer or fill out the questionnaire.

CITY OF Chicago

OCT 9 1946

STATE OF Illinois

EDMUND R. PURVES DATE July 17th, 1946

QUESTIONNAIRE FOR ARCHITECTS' ROSTER AND/OR REGISTER OF ARCHITECTS QUALIFIED FOR FEDERAL PUBLIC WORKS

TYPING IS MANDATORY. PARTNERSHIPS SHOULD MAKE A JOINT RETURN ONLY. Pink copy is to be retained by the author; other copies to be mailed to The American Institute of Architects, 1741 New York Avenue, N. W., Washington 6, D. C.

- 1. (a) FIRM (individual or partnership) FRIEDMAN, ALSCHULER & SINCERE
(b) FORMER FIRM, if any ALSCHULER & FRIEDMAN (ALFRED S. ALSCHULER, INC.)
2. BUSINESS ADDRESS 28 EAST JACKSON BLVD.
3. YEAR ESTABLISHED 1907

4. PERSONAL HISTORIES OF PRINCIPALS
Name of Principal: Raphael N. Friedman and Edwin M. Sincere
Name of Principal: Alfred S. Alschuler, Jr.

Furnish data complete, but keep to essentials. Describe each member of firm individually; if more than two, append extra sheets.

- (a) Date of Birth: March 10th, 1890 / October 18th, 1911
(b) Education: Hyde Park High School, Chicago / Harvard Univ. 2 years
B.S. in Arch. 1911 Armour Inst. Tech. / M. I. T. B.Arch. 1935
Considerable traveling in Europe

- (c) Experience Prior to Own Practice
(1911-17 Prof. Arch. & spec. lecturer Chicago Technical College
1912-14 President Western Eng. Co.
1914-17 Independent practice
1917-18 Capt. Engineers U.S.A.
1919-40 Independent practice as Vice Pres. of Alfred S. Alschuler, Inc.
1940-Present Sr. member of partnership first of "Alschuler & Friedman" then of "Friedman, Alschuler & Sincere"

- (d) Commenced Practice: 1911 / Nov. 6th, 1937

- (e) Number of Years a Principal: 35 / 5-1/2

THE AMERICAN INSTITUTE OF ARCHITECTS ARCHIVES For information or study purposes only. Not to be recycled, quoted, or published without written permission from the AIA Archives, 1735 New York Ave. NW, Washington, DC 20006

4. Personal Histories of Principals (Cont'd)

Name - Edwin M. Sincere (Registered Professional Engineer)

(a) Date of Birth - September 16th, 1890.

(b) Education - Public Schools of Chicago

Graduate Armour Inst. of Tech. 1912

B.S. in Arch. Honor Graduate in Dept. of Arch.

(c) Experience-

1912-17 Supt. of const. for Alfred S. Alschuler, Arch't Chicago

1917-19 Major Engineers U.S.A.

1919-42 Chief Supt. of constr. and general Manager for Alfred S. Alschuler, Inc. to 1940 and in similar capacity for "Alschuler & Friedman" and for "Friedman, Alschuler & Sincere" in which he also is a partner.

(d) Commenced Practice - 1946 (as Professional Engineer)

(e) Number of years

a Principal - 20

(f) Licenses-

Illinois #1969 Professional Engineer license

(g) Profession Societies - Am. Military Engineers

(h) Service in World War I - Major in Engineering Corps U.S.A. 1917-19.

6. Other remarks re qualifications:

Specialties - Construction Supervision, Expediting of materials and equipment, Purchasing and Contract Work, Analysis and certification of requisition for payments to contractors, office management.

(f) Architectural Licenses

(Give State, Number and Year Issued.)

Ill.#1180	1911	Minn.#2487	1945	Illinois	2661	1937
N.Y.#5339	1941	Iowa #295	1945			
Ohio #1487	1945	Mo. #A588	1946			
Ind. #603	1942					
Mich.#5306	1946					
Wisc.#A1657	1944					

(g) Professional Societies and Offices Held

Illinois Society of Architects	American Institute of Architects
American Institute of Architects	

(h) Service in World Wars I and II. (Append data if desired.)

Capt. C. of E. U.S.A.	Lt. U.S.N.R. World War II
June 1917 to Dec. 1918	Oct. 1943 - Jan. 1946
C.O. 408 Eng. Det.	

(i) Civic Activities

Architects Advisory Committee	Director Winfield Sanatorium
Building Code City of Chicago	Trustee North Shore Cong. Israel

5. CONSULTANTS USUALLY EMPLOYED:

(If a member of your staff, so state)

(a) STRUCTURAL ENGINEERS

Name of Firm or Individual	G.M.Montgomery on our staff - 28 E. Jackson Blvd. Chicago
Business Address	R.H.Maveety - 53 West Jackson Blvd. Chicago
	S.E.Berkenblit - 127 N. Dearborn St. Chicago

(b) HEATING & VENTILATING ENGINEERS

Name of Firm or Individual	W.R.Hasse on our staff - 28 E. Jackson Blvd. Chicago
Business Address	Robt. Hattis - 28 East Jackson Blvd. Chicago

(c) ELECTRICAL ENGINEERS

Name of Firm or Individual	Fred C. Dameier on our staff - 28 E. Jackson Blvd. Chicago
Business Address	

(d) PLUMBING OR SANITARY ENGINEERS

Name of Firm or Individual	W.R.Hasse on our staff- 28 E. Jackson Blvd. Chicago
Business Address	Robt. Hattis - 28 E. Jackson Blvd. Chicago

(e) LANDSCAPE ARCHITECTS

Name of Firm or Individual	Robt. Bruce Harris - 664 North Michigan Ave. Chicago
Business Address	

6. OTHER REMARKS RE QUALIFICATIONS:

(Append extra sheet if necessary)

Specialties - Analysis of Plant Requirements, Manufacturing and warehouse methods. Cost analysis of projects. Contract negotiations. Structural Engineering

Specialties - Design of institutional work. Analysis of industrial plant and warehouse requirements.

7. SUMMARY OF PROJECT COSTS:

	Largest Single Job	All Jobs Valuation	Annual Average
Work Completed 1930-1940	1,000,000	19,000,000	1,700,000
Work Completed 1941-1946	23,000,000	35,000,000	6,000,000
Current Work under construction or working drawings authorized	2,000,000	15,000,000	10,000,000

8. REPRESENTATIVE WORK FOR WHICH YOU WERE ARCHITECT OR WERE ASSOCIATED WITH OTHERS:

(a) Three Projects Not Exceeding Cost of \$300,000:

Name of Project	Cost	Location	Owner
Winfield Sanatorium	300,000	Winfield, Ill.	Jewish Charities of Chgo.
Mandel Clinic	200,000	Chicago, Ill.	Michael Reese Hosp.
Chicago Pub. Library (Legler Branch)	215,000	Chicago, Ill.	City of Chicago

(b) Three Projects Costing From \$300,000 to \$1,000,000:

Name of Project	Cost	Location	Owner
Glenview Airport	600,000	Glenview, Ill.	U.S. Navy
Chicago State Hospital	600,000	Dunning, Ill.	State of Ill.
1201-17 Astor St. Apts.	800,000	Chicago, Illinois	

(c) Three Projects Costing Over \$1,000,000:

Name of Project	Cost	Location	Owner
Newman Rudolph Lith.Co.	1,600,000	Chicago, Ill.	Chas. Newman
Gary Armour Plate	23,000,000	Gary, Ind.	Carnegie Ill. Steel Co.
London Guar.& Acc.	3,600,000	Chicago, Ill.	Lon.Guar.& Acc.Co. London
Harrison Hotel	1,413,000	Chicago, Ill.	
Chicago Merc. Exch.	2,000,000	Chicago, Ill.	

9. PHOTOGRAPHS/PHOTOSTATS:

The author submits herewith photographs or photostats (size 8" x 10") of several buildings for which he has been the Architect, as follows: (N.C.A.R.B. presentation acceptable.)

Central Steel & Wire Warehouse	Winfield Sanatorium
London Guarantee & Accident Bldg.	Harrison Hotel
Mandel Clinic	Cuneo Mausoleum
Sunset Camp for Cardiacs	Merc. Exchange
Chicago Ear, Eye, Nose & Throat Hosp.	

10. COLLABORATION WITH JUNIOR ARCHITECTS:

(a) If an established individual or firm, are you willing to collaborate with other firms or individuals which would permit junior architects to qualify and help further their professional careers?

yes

(b) If in private practice at this time, name associates (if additional architects are to be added to your organization) for the purpose of qualifying:

none

(c) If not in private practice at this time, name established architect or firm with whom you have agreed to collaborate, for the purpose of qualifying:

11.(a) I/We wish to be included in the Architects' Roster
do not wish to be

(b) I/We would like to be considered for the Register of Architects Qualified for Federal Public Works
do not wish to be

I/We hereby certify that the above is a true statement of facts.

Name of Firm or Individual..... FRIEDMAN, ALSCHULER & SINCERE

Signed by all Principals:

[Handwritten signatures of P. H. Friedman, A. S. Alschuler, and M. Sincere]

THE AMERICAN INSTITUTE OF ARCHITECTS ARCHIVES. For information or study purposes only. Not to be recycled, quoted, or published without written permission from the AIA Archives, 1735 New York Ave. NW, Washington, DC 20006



STATE Illinois
CITY Chicago COUNTY Cook
DATE January 30th 1953

ARCHITECTS' ROSTER QUESTIONNAIRE

TO EVERY ARCHITECT IN THE UNITED STATES AND ITS POSSESSIONS:

The Architects' Roster is maintained by The American Institute of Architects as a service to the profession as a whole and to agencies of the United States Government. Every registered architect, whether or not a member of The Institute, is eligible for inclusion in the Roster. The Institute maintains custody of the Roster, keeps it up to date and in good order for use. The Roster is available to any representative of the Government and to representatives of foreign governments in Washington. Reference may be made to The Architects' Roster in negotiations with government agencies and other interested parties. Experience with the Roster since its establishment in 1946 has shown its usefulness. Growing out of an earlier Register of architects qualified for public works, The Roster provides at The Octagon an accurate, current record of the qualifications and achievements of members of the profession. It allows a positive and helpful response to requests for factual information on architects, and in that way constitutes a service to the profession.

The American Institute of Architects assumes no responsibility for the accuracy of statements made in this Questionnaire. The obligation to maintain this record as a current description of an architectural firm rests with the firm, and supplementary record forms are available for this purpose.

PARTNERSHIPS SHOULD MAKE A JOINT RETURN ONLY.

Original and one copy to be mailed to THE ARCHITECTS' ROSTER, The American Institute of Architects, 1735 New York Avenue, N. W., Washington 6, D. C. One copy to be retained by the author.

- 1 a FIRM** (Indicate whether individual, partnership or corporation.)
Friedman, Alschuler and Sincere - Partnership
- b FORMER FIRM**, Name if any Alfred S. Alschuler & R. M. Friedman; A. S. Alschuler Inc.
- 2 STREET ADDRESS** 223 W. Jackson Boulevard, Chicago 6, Ill. Phone Webster 9-5522
- 3 YEAR ESTABLISHED** 1907

4 PERSONAL HISTORIES OF PRINCIPALS

Furnish data complete, but keep to essentials. Describe each member of firm individually; if more than four, append extra sheets.

	Raphael N. Friedman A.I.A.	Alfred S. Alschuler, Jr. A.I.A.
	NAME OF PRINCIPAL	NAME OF PRINCIPAL
a	Date of Birth March 10, 1890	October 18, 1911
b	Place of Birth Warren, Illinois	Chicago, Illinois
c	Education Armour Institute of Technology B.S. in Architecture 1911	Harvard Univ. 2 years M.I.T. B.ARCH. 1935 Considerable traveling in Europe

d Experience Prior to Own Practice

(Give architect or architectural firm affiliations, positions held, and approximate dates of employment.)

1911-17 Prof. Arch. & spec. lecturer Chicago Technical College	1935-40 Constr. Supt. for A.S. Alschuler, In
1912-14 President Western Eng. Co.	1940 Present-member of firm of Alschuler & Friedman, then of Friedman, Alschuler & Sincere
1914-17 Independent practice	
1917-18 Capt. Engineers U.S.A.	1943-46 Lt. (Line Officer-Eng. duties) U.S.N.R.
1919-1940	

e Commenced Practice 1911 Nov. 6th 1937

f Number of Years a Principal 35 12 years

g Architectural Licenses (Give State, Number and Year issued.)

Ill. #1180 - 1911	Wis. #A1657 - 1944	Illinois 2651 - 1937
N.Y. #5339 - 1941	Minn. #2487 - 1945	
Ohio #1487 - 1945	Iowa #295 - 1945	
Ind. #603 - 1942	Mo. #A588 - 1946	
Mich. #5306 - 1946	Ky. #362 - 1949	
	N.J. #601 - 1932	

h Membership in Professional Societies and Offices Held

Illinois Society of Architects	American Institute of Architects
American Institute of Architects	

i Service in World Wars I and II (Append data if desired.)

Capt. C. of E. U.S.A.	Lt. U.S.N.R. World War II
June 1917 to Dec. 1918	Oct. 1943 - Jan 1946
C.C. 408 Eng. Det.	

j Civic Activities

.....

.....

.....

.....

THE AMERICAN INSTITUTE OF ARCHITECTS ARCHIVES. For information or study purposes only. Not to be recycled, quoted, or published without written permission from the AIA Archives, 1735 New York Ave. NW, Washington, DC 20006

4 PERSONAL HISTORIES OF PRINCIPALS

Furnish data complete, but keep to essentials. Describe each member of firm individually; if more than four, append extra sheets.

Edwin M. Sincere (Registered Professional Engineer)

	NAME OF PRINCIPAL
a Date of Birth	September 16th, 1890
b Place of Birth	
c Education	Public schools of Chicago Graduate Armor Inst. of Tech. 1912 B.S. in Arch. Honor Graduate in Dept. of Arch.
d Experience Prior to Own Practice	(Give architect or architectural firm affiliations, positions held, and approximate dates of employment.) 1912-17 Supt. of constr. for Alfred S. Alschuler, Arch't Chicago 1917-19 Major Engineers U.S.A. 1919-42 Chief Supt. of constr. & general Manager for Alfred S. Alschuler, Inc. to 1940 and in similar capacity for "Alschuler & Friedman" and for "Friedman, Alschuler & Sincere" in which he also is a partner.
e Commenced Practice	1946 (as Professional Engineer)
f Number of Years a Principal	13
g Architectural Licenses (Give State, Number and Year issued.)	Ill. #1969 Professional Engineer
h Membership in Professional Societies and Offices Held	Am. Military Engineers
i Service in World Wars I and II (Append data if desired.)	Major in Engineering Corps. U.S.A. 1917-19
j Civic Activities	

5 REMARKS CONCERNING QUALIFICATIONS OF FIRM

(This space is best used to present qualifying information such as number of employees, amount of office space, financial information and other information presumed of interest to a prospective client. Append extra sheet or use back of this form, if necessary.)

..... See attached sheet

.....

.....

.....

.....

.....

.....

.....

.....

.....

.....

6 CONSULTANTS USUALLY EMPLOYED: (If a member of your staff, so state.)

a STRUCTURAL ENGINEERS

Name of Firm or Individual G.M. Montgomery on our staff - 223 W. Jackson Blvd. Chicago
Business Address R.H. Maveety - 53 W. Jackson Blvd. Chicago
S.E. Berkenblit - 127 N. Dearborn St. Chicago

b HEATING AND VENTILATING ENGINEERS

Name of Firm or Individual J.A. Hesse on our staff - 223 W. Jackson Blvd. Chicago
Business Address Robt. Hattis - 223 W. Jackson Blvd. Chicago

c ELECTRICAL ENGINEERS

Name of Firm or Individual G.G. Fornoff on our staff - 223 W. Jackson Blvd. Chicago
Business Address Robt. Hattis - 223 W. Jackson Blvd. Chicago

d PLUMBING OR SANITARY ENGINEERS

Name of Firm or Individual J.A. Hesse on our staff - 223 W. Jackson Blvd. Chicago
Business Address Robt. Hattis - 223 W. Jackson Blvd. Chicago

e LANDSCAPE ARCHITECTS

Name of Firm or Individual Robt. Bruce Harris - 664 N. Michigan Ave. Chicago
Business Address Franz Lipp - 19 E. Pearson St. Chicago

f OTHER (Civil, Foundation or Mechanical Engineers, Appraiser, Equipment Designers, Valuators, Industrial Layout Engineers, etc.)

Industrial Engineers Patton & Prada - 176 W. Adams Chicago 3, Ill.
Housing Consultant - E.A. Grunsfeld Jr. - 223 W. Jackson Blvd. Chicago 6,

THE AMERICAN INSTITUTE OF ARCHITECTS ARCHIVES For information or study purposes only. Not to be recycled, quoted, or published without written permission from the AIA Archives, 1735 New York Ave. NW, Washington, DC 20006

THE firm of Friedman, Alschuler & Sincere, with certain changes in name, has been in existence since 1907. One of the larger architectural and engineering firms in the country, it has designed and supervised the construction of more than two thousand buildings with a value in excess of \$300 million. National in scope, the organization has served clients in twenty-four states and the District of Columbia.

The firm's largest commission was as engineer-architect of the Gary Armor Plate Plant, a \$25 million structure which was completed four months ahead of schedule and at a cost below the estimates. The experience of the firm has been primarily on major structures, and it has established an enviable reputation for conscientious service on such structures and for executing work on schedule.

The organization is exceptional in the Chicago area in that it has technical facilities for carrying out, by its own specialists, all of the complex problems of architecture. Unlike many architectural offices which devote themselves only to the architectural phase of buildings and rely upon outside sources for mechanical, structural, electrical, ventilating and lighting engineering, the Friedman, Alschuler & Sincere office is self-contained and has all of these specialists within its ranks. This, it has been found, makes for more controlled, speedy, and economical solutions of building problems, and is very helpful in integrating plans and specifications, with a resulting efficiency and economy of construction.

The offices of Friedman, Alschuler & Sincere, at 223 West Jackson Boulevard, occupy 9,000 square feet of space, including the drafting and engineering research rooms. An unusual feature of the executive offices and conference rooms is the incorporation of various building materials into walls, floors, windows, and doors, for clients' direct reference when discussing details of their proposed building.

In addition to architectural and engineering services for industrial, commercial, public, and institutional structures, the firm is prepared to perform special allied services such as industrial layouts, interior furnishings and treatment, air conditioning, and lighting. In July 1948, Ernest A. Grunsfeld, housing and planning architectural expert, joined the organization as an associate consultant on housing design and other special problems.

The organization, which ranges in personnel from 90 to 115 at the present writing, is comprised as follows:

Licensed Architects	8
Licensed Professional Engineers	8
Licensed Structural Engineers	3
Licensed Mechanical Engineers	9
Licensed Electrical Engineers	4
Specification Writers	6
Architectural and Engineering Draftsmen	39
Office Personnel	14
Construction Superintendents	10

101

A list of the key persons in the organization, and their backgrounds, and a partial list of important commissions, is found in the following pages.

January, 1950

#7 Representative work for which you were or are Architects; or were or are associated with others; (In left margin, mark *-U.S. Government projects, ** - projects not yet complete)

Name & Type of Project		Locations	Date	Cost	Arch. & Assoc.
*Gary Armor Plate Plant	Industrial	Gary, Ind.	1942	25,000,000.00	Arch.
*Glenview Air Base	Air Base	Glenview, Ill.	1942	900,000.00	"
*Naval Ordnance Plant	Shell loading	Crane, Ind.	1952	4,000,000.00	"
*Naval Ordnance Plant	Ordnance	Indianapolis, Ind.	1952	300,000.00	"
*Great Lakes Naval Tr. Sta.	Naval Tr. Sta.	Great Lakes, Ill.	1952	100,000.00	"
*Argonne Nat. Lab.	Atomic Energy	Du Page County, Ill.	1952	500,000.00	"
*Parcel Post Sta. & Garage	Mail Handling	Cleveland, Ohio	1953	7,000,000.00	"
16 Post Offices	Post offices	Chicago & elsewhere	Var. Dates	2,000,000.00	"
Camp Chi	Camp	Baraboo, Wisc.	1952	250,000.00	"
Sunset Camp	Camp	Bartlett, Ill.	1937	150,000.00	"
Central Steel & Wire Co.	Warehouse	Chicago & elsewhere	1937-53	4,000,000.00	"
Esco Products	Industrial	Chicago & elsewhere	1912-53	3,500,000.00	"
Goldblatt Bros.	Warehouse	Chicago, Ill.	1946	2,000,000.00	"
Batter Laboratories	Industrial	Morton Grove, Ill. & Cleveland Miss.	1947-52	2,500,000.00	Assoc.
Newman Rudolph	Industrial	Chicago, Ill.	1946	1,500,000.00	Arch.
*Onnite Mfg. Co.	Industrial	Skokie, Ill.	1953	1,000,000.00	"
*City of Chicago	Parking Garage	Chicago, Ill.	1953	1,500,000.00	"
Zenith Radio	Industrial	Chicago, Ill.	1946-52	1,500,000.00	"
Lord Baltimore	Industrial	Baltimore, Md.	1951	1,000,000.00	"
Chicago Mail Order (Aldens)	Warehouse	Chicago	1926	2,000,000.00	"
Phocoll Mfg. Co.	Industrial	Chicago	1918-37	2,000,000.00	"
Trailmobile	Auto. Service Bldg.	Chicago	1946	500,000.00	"
Sears Roebuck	Commercial	Hackensack, N.J.	1935	1,000,000.00	"
Bonds	Commercial	Chicago	1949	2,000,000.00	"
LaLaire Court	Housing	Chicago	1950	3,500,000.00	"
Eda B Wells	Housing	Chicago	1953	3,500,000.00	"
Madison County	Housing	Madison County, Ill.	1952	2,500,000.00	"
U.I. Institute of Tech.	School	Chicago	1947-53	2,500,000.00	Assoc.
International Harvester	School	Chicago	1951	500,000.00	Arch.
Chicago Sinai Congregation	Church	Chicago	1950	1,500,000.00	"
Chicago State Hospital	Hospital	Chicago	1937-49	3,000,000.00	"
Winfield Hospital	Hospital	Winfield, Ill.	1941-51	500,000.00	"
Michael Reese Hospital	Boiler Plant	Chicago	1953	800,000.00	"
London Guarantee	Office Bldg.	Chicago	1923	3,000,000.00	"
Foot, Cone & Belding	Office Bldg.	Chicago	1951	1,000,000.00	"

THE AMERICAN INSTITUTE OF ARCHITECTS
 1735 N. MICHIGAN AVE. CHICAGO, ILL. 60610
 FOR INFORMATION OR PERMISSION TO REPRODUCE THIS LIST, CONTACT THE ARCHITECTS' BOARD OF RECORDS, 1735 N. MICHIGAN AVE., CHICAGO, ILL. 60610

8 PHOTOGRAPHS/PHOTOSTATS

Not mandatory. Submit herewith photographs or photostats (size 8" x 10") of several buildings for which you have been the Architect, as follows: (N.C.A.R.B. presentation acceptable.)

- Perspective of Parcel Post Sta. in Cleveland
- Central Steel & Wire Aerial Photo
- Newman Rudolph Exterior
- Formfit exterior Chemistry Building-Ill. Institute of Tech.
- Chicago State Hospital Lord Baltimore Press

9 COLLABORATION WITH OTHER ARCHITECTS:

- a** As an established individual firm, are you willing to collaborate with other firms or individuals?
yes
- b** Are you and/or your firm agreeable to accepting supervision of work where designs are produced by others—
 vice versa?
yes
- c** List firms (or individuals) with which you are associated at present or have an associate or working agreement:
 (Please furnish a letter from the other party verifying the association.)
Ernest A. Grunsfeld Jr. - Architects & Engineer

THE AMERICAN INSTITUTE OF ARCHITECTS ARCHIVES For information or study purposes only. Not to be recopied, quoted, or published without written permission from the AIA Archives, 1735 New York Ave. NW, Washington, DC 20006

10 THIS QUESTIONNAIRE MAY BE MADE AVAILABLE TO GOVERNMENTAL AGENCIES

yes no

The undersigned hereby certify that the above is a true statement of facts.

Name of Firm or Individual: Friedman, Alschuler & Sincere
Architects & Engineers

Signed by all Principals: RME Raphael H. Friedman
Alfred S. Alschuler Jr.
Doris M. Friedman

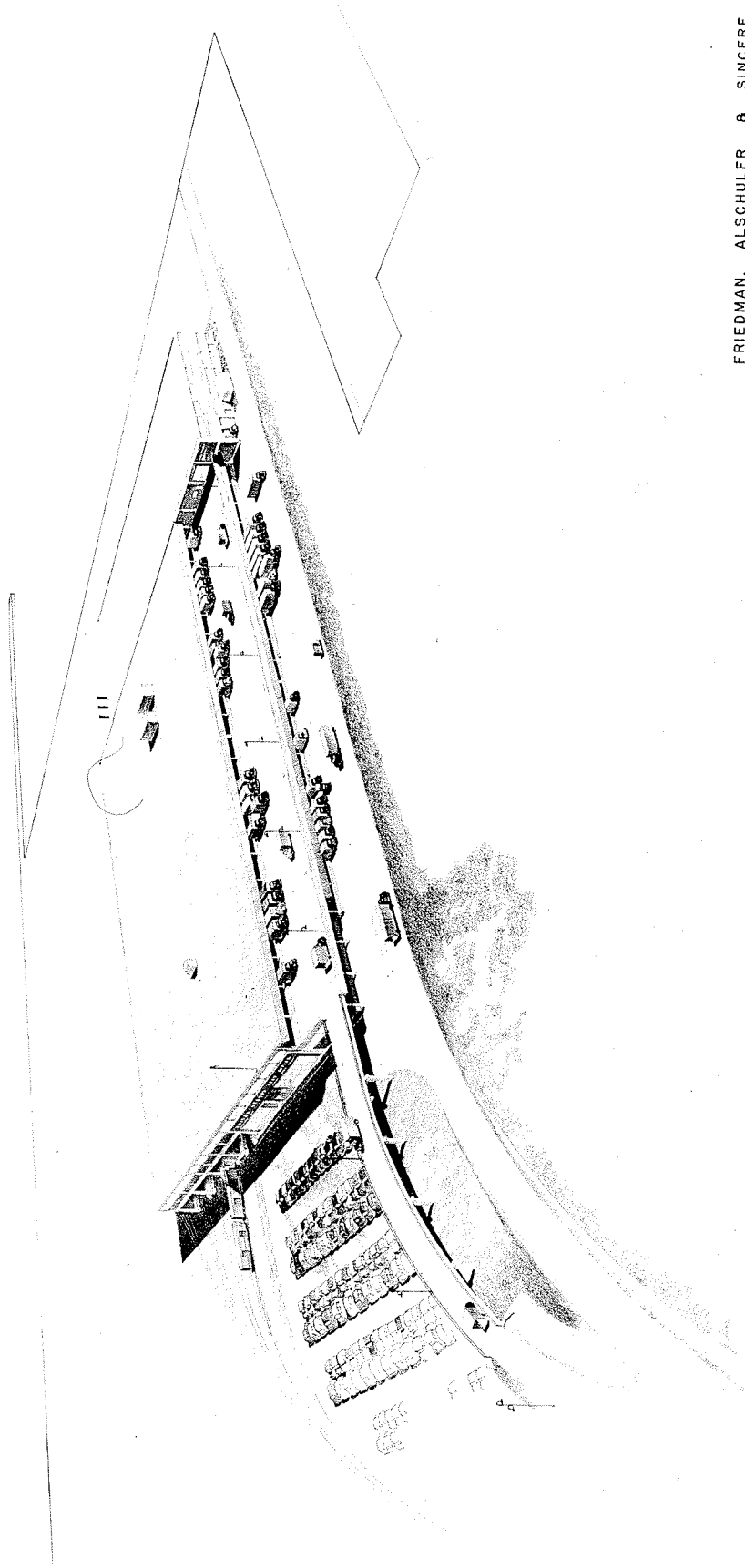

FRIEDMAN, ALSCHULER & SINCERE
ARCHITECTS AND ENGINEERS

Parcel Post Station & Mail Handling

Cleveland Ohio

Built 1953

Friedman Architects & Engineers
Architects & Engineers

THE AMERICAN INSTITUTE OF ARCHITECTS ARCHIVES For information or study purposes only. Not to be recycled, quoted, or published without written permission from the AIA Archives, 1735 New York Ave. NW, Washington, DC 20006



**If this Photograph is used
for reproduction, kindly use
the following credit line:**

HEDRICH - BLESSING

HEDRICH - BLESSING

CHICAGO

NEG. No. 10395-F

*Newman Rudolph Lithography Plant
Chicago Ill
Built 1946
Friedman Buchheit Sincer
Architects & Engineers*

THE AMERICAN INSTITUTE OF ARCHITECTS ARCHIVES For information or study purposes only. Not to be recycled, quoted, or published without written permission from the AIA Archives, 1735 New York Ave. NW, Washington, DC 20006



*If this Photograph is used
for reproduction, kindly use
the following credit line:*
HEDRICH - BLESSING

HEDRICH - BLESSING
CHICAGO

NEG. No. 1A 622-B

*Formfit Co
Chicago, Ill
Built 1951
Friedman Altschuld & Sencer
Architects & Engineers*

THE AMERICAN INSTITUTE OF ARCHITECTS ARCHIVES For information or study purposes only. Not to be recopied, quoted, or published without written permission from the AIA Archives, 1735 New York Ave. NW, Washington, DC 20006

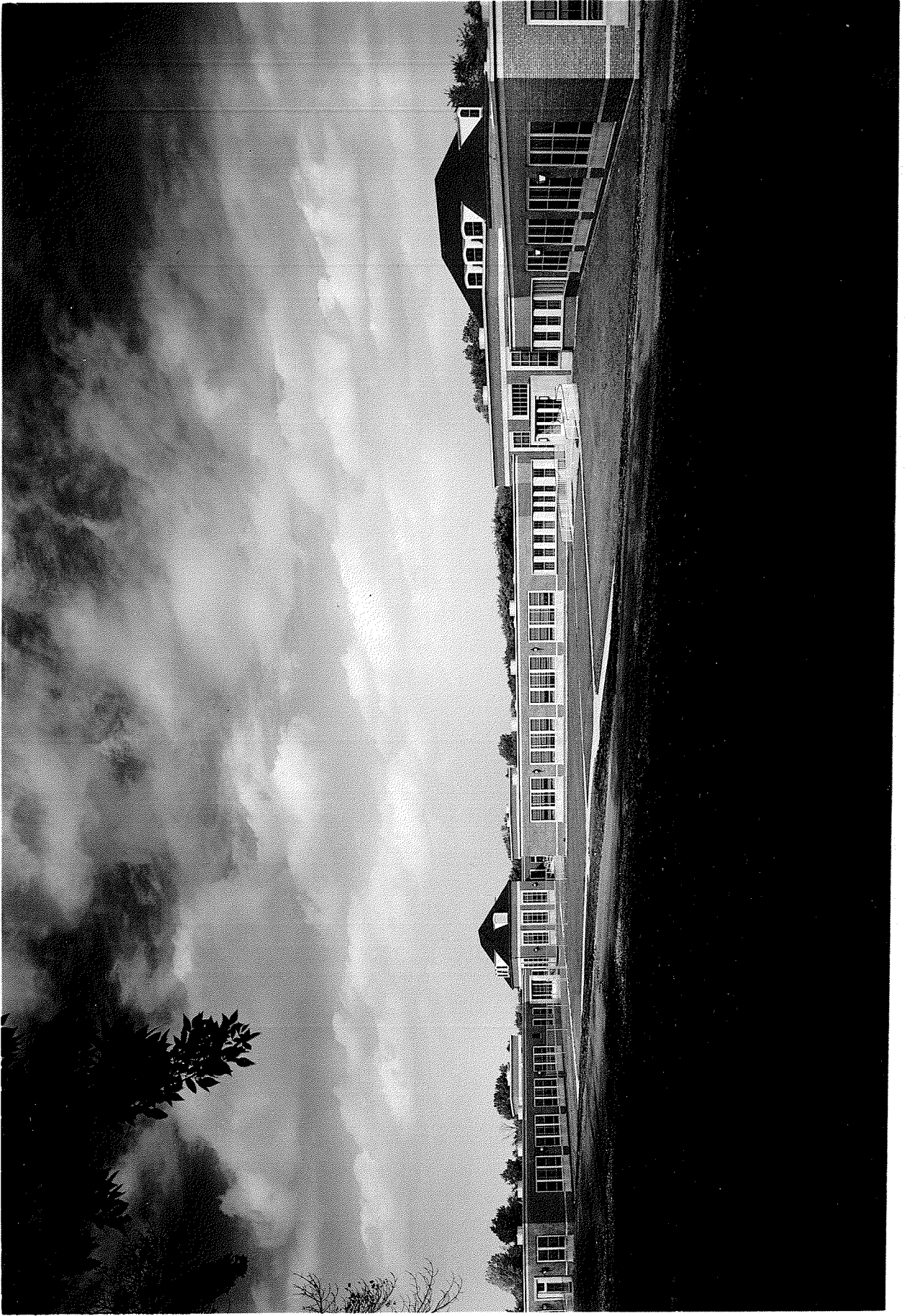

HEIDRICH-BLESSING STUDIO
450 EAST OHIO STREET
CHICAGO

NEG. NO. 13636-A

Chicago State Hospital

Deming, ID

Built 1950

Friedman, Alabuela & Sencos

Architects & Engineers

THE AMERICAN INSTITUTE OF ARCHITECTS ARCHIVES For information or study purposes only. Not to be recycled, quoted, or published without written permission from the AIA Archives, 1735 New York Ave. NW, Washington, DC 20006



43-3708-6

Chemistry Building
Illinois Institute of Technology
Chicago, Ill
Built (1947)
Friedman Architects & Survey Architects & Engineers

THE AMERICAN INSTITUTE OF ARCHITECTS ARCHIVES For information or study purposes only. Not to be recycled, quoted, or published without written permission from the AIA Archives, 1735 New York Ave. NW, Washington, DC 20006

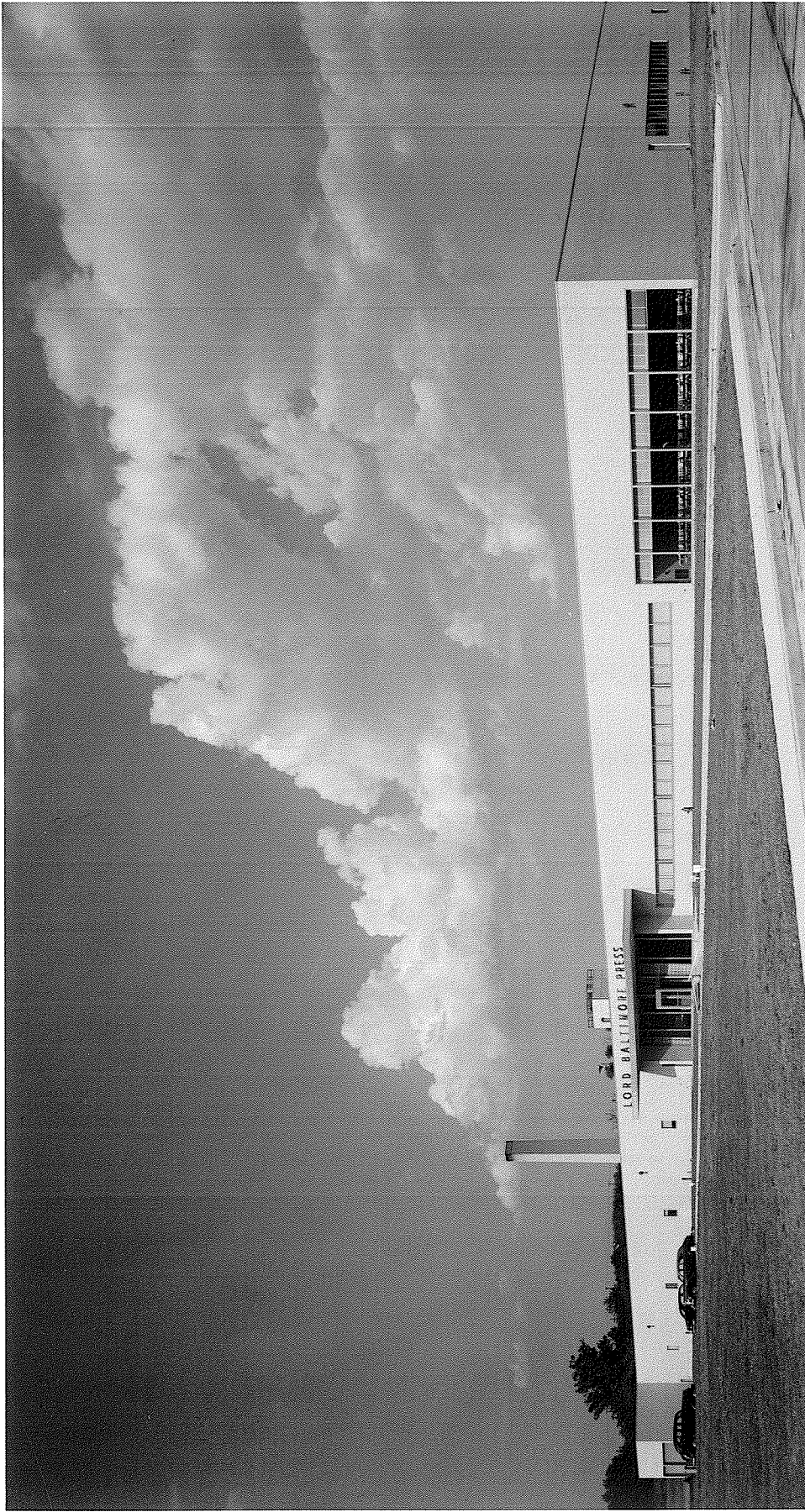

DAVIS STUDIO

P H O T O G R A P H Y

916 ST. N.W. - WASHINGTON I, D.C.
PHOTOGRAPH NO. Executive 6963



Lord Baltimore Press
Baltimore Maryland
Built 1951
Friedman, Altschuler & Sincere
Architects and Engineers