



STATE.....
CITY.....MEXICO D.F.....COUNTY.....
DATE.....March 17, 1953.....

ARCHITECTS' ROSTER QUESTIONNAIRE

TO EVERY ARCHITECT IN THE UNITED STATES AND ITS POSSESSIONS:

The Architects' Roster is maintained by The American Institute of Architects as a service to the profession as a whole and to agencies of the United States Government. Every registered architect, whether or not a member of The Institute, is eligible for inclusion in the Roster. The Institute maintains custody of the Roster, keeps it up to date and in good order for use. The Roster is available to any representative of the Government and to representatives of foreign governments in Washington. Reference may be made to The Architects' Roster in negotiations with government agencies and other interested parties. Experience with the Roster since its establishment in 1946 has shown its usefulness. Growing out of an earlier Register of architects qualified for public works, The Roster provides at The Octagon an accurate, current record of the qualifications and achievements of members of the profession. It allows a positive and helpful response to requests for factual information on architects, and in that way constitutes a service to the profession.

The American Institute of Architects assumes no responsibility for the accuracy of statements made in this Questionnaire. The obligation to maintain this record as a current description of an architectural firm rests with the firm, and supplementary record forms are available for this purpose.

PARTNERSHIPS SHOULD MAKE A JOINT RETURN ONLY.

Original and one copy to be mailed to THE ARCHITECTS' ROSTER, The American Institute of Architects, 1735 New York Avenue, N. W., Washington 6, D. C. One copy to be retained by the author.

1 a FIRM (Indicate whether individual, partnership or corporation.)

..... Robert S. Engelking - Individual

b FORMER FIRM, Name if any..... ~~None~~ Arquitectura y Diseño Industrial, S. de R.L.

2 STREET ADDRESS..... Londres 161 Mexico, D.F. Phone..... 11-70-49

3 YEAR ESTABLISHED..... 1949

4 PERSONAL HISTORIES OF PRINCIPALS

Furnish data complete, but keep to essentials. Describe each member of firm individually; if more than four, append extra sheets.

.....Robert S. Engelking.....
 NAME OF PRINCIPAL NAME OF PRINCIPAL

a Date of Birth.....July 17, 1915.....

b Place of Birth.....Comfort, Texas.....

c Education.....University of Texas.....

.....B.S. in Architecture.....

.....Two years exchange scholar-
 ship University of Mexico.....

.....in graduate architecture.....

d Experience Prior to Own Practice

(Give architect or architectural firm affiliations, positions held, and approximate dates of employment.)

.....From 1940 through 1944 I worked as designer and draftsman in some of
 the largest architectural offices in Mexico --- with Carlos Lazo, Mario
 Pani, Antonio Pastrana, Juan Robles Gil, and with Petroleos Mexicanos.
 Most of my work was in the design of hospitals, government and other
 public buildings, apartment buildings, and commercial structures.....

e Commenced Practice.....1945.....

f Number of Years a Principal.....since then.....

g Architectural Licenses (Give State, Number and Year issued.)

.....Texas, #1154 issued in 1947 or 1948.....

.....Republic of Mexico - 1947 - #3084.....

h Membership in Professional Societies and Offices Held

.....A.I.A. Texas Society of Architects.....

i Service in World Wars I and II (Append data if desired.)

.....None.....

j Civic Activities

.....American Chamber of Commerce, etc. in Mexico City.....

THE AMERICAN INSTITUTE OF ARCHITECTS ARCHIVES For information or study purposes only. Not to be recopied, quoted, or published without written permission from the AIA Archives, 1735 New York Ave. NW, Washington, DC 20006

5 REMARKS CONCERNING QUALIFICATIONS OF FIRM

(This space is best used to present qualifying information such as number of employees, amount of office space, financial information and other information presumed of interest to a prospective client. Append extra sheet or use back of this form, if necessary.)

My office staff is variable in size, according to the number of jobs on hand. Usually, I have four or five draftsmen. Apart from these, I have on permanent payroll two job supervisors, a secretary, and a master draftsman.

Usually, our total gross of construction is about three or four million pesos a year.

6 CONSULTANTS USUALLY EMPLOYED: (If a member of your staff, so state.)

a STRUCTURAL ENGINEERS

Name of Firm or Individual.....Ing. Earl Sloan.....
Business Address.....Reforma 1 - Mexico, D. F.....

b HEATING AND VENTILATING ENGINEERS

Name of Firm or Individual.....George Schwartz - A. C. Fink.....
Business Address.....Filomeno Mata 9 - Mexico, D. F.....

c ELECTRICAL ENGINEERS

Name of Firm or Individual.....Cesar Olvera.....
Business Address.....member of staff.....

d PLUMBING OR SANITARY ENGINEERS

Name of Firm or Individual.....various.....
Business Address.....

e LANDSCAPE ARCHITECTS

Name of Firm or Individual.....none.....
Business Address.....

f OTHER (Civil, Foundation or Mechanical Engineers, Appraiser, Equipment Designers, Valuators, Industrial Layout Engineers, etc.)

.....
.....
.....
.....
.....

THE AMERICAN INSTITUTE OF ARCHITECTS ARCHIVES For information or study purposes only. Not to be reprinted, quoted, or published without written permission from the AIA Archives, 1735 New York Ave. NW, Washington, DC 20006

8 PHOTOGRAPHS/PHOTOSTATS

Not mandatory. Submit herewith photographs or photostats (size 8" x 10") of several buildings for which you have been the Architect, as follows: (N.C.A.R.B. presentation acceptable.)

..... ~~Asociación de Actores~~ building, Mexico, D. F.
..... Apartment Building
..... Prefabricated Housing types ~~RF~~ 2 & 3
.....
.....

9 COLLABORATION WITH OTHER ARCHITECTS:

a As an established individual firm, are you willing to collaborate with other firms or individuals?

..... Yes

b Are you and/or your firm agreeable to accepting supervision of work where designs are produced by others— or vice versa?

..... Yes

c List firms (or individuals) with which you are associated at present or have an associate or working agreement: (Please furnish a letter from the other party verifying the association.)

..... Have no association at present.
.....
.....
.....
.....
.....
.....
.....

10 THIS QUESTIONNAIRE MAY BE MADE AVAILABLE TO GOVERNMENTAL AGENCIES

yes no

The undersigned hereby certify that the above is a true statement of facts.

Name of Firm or Individual..... Robert S. Engelking

Signed by all Principals:..... 



THE AMERICAN INSTITUTE OF ARCHITECTS ARCHIVES. For information or study purposes only. Not to be recycled, quoted, or published without written permission from the AIA Archives, 1735 New York Ave. NW, Washington, DC 20006



THE AMERICAN INSTITUTE OF ARCHITECTS ARCHIVES. For information or study purposes only. Not to be recycled, quoted, or published without written permission from the AIA Archives, 1735 New York Ave. NW, Washington, DC 20006



PF-2

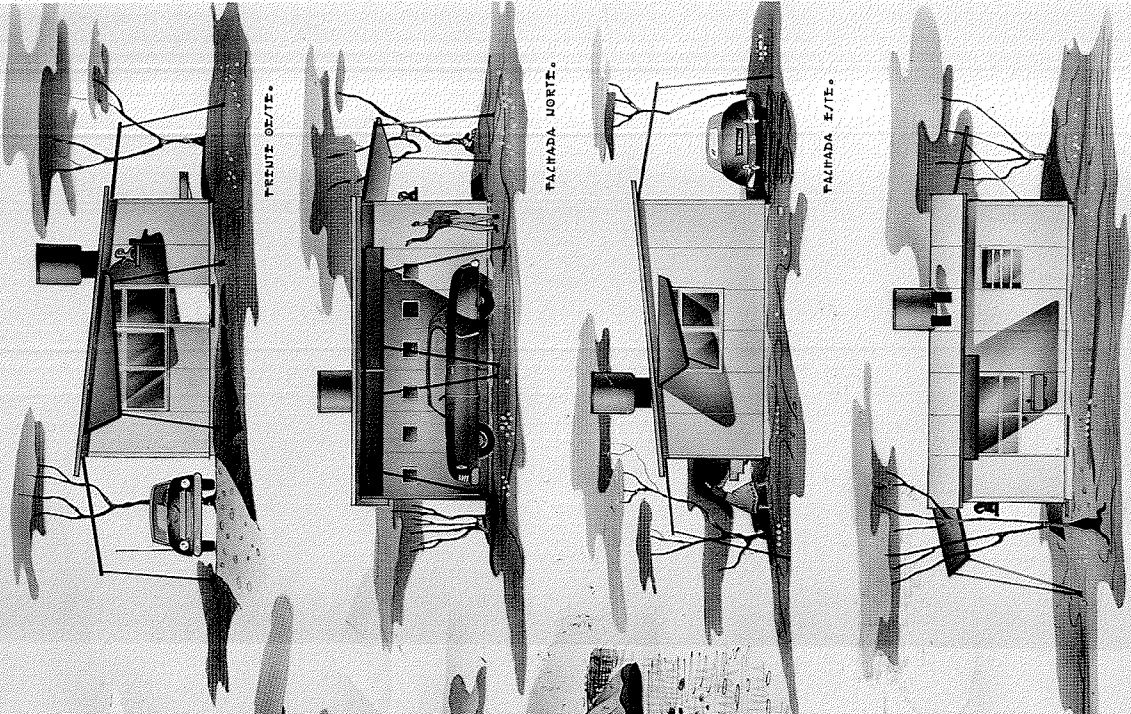

FRONT ELEVATION

SIDE ELEVATION

REAR ELEVATION

REAR ELEVATION

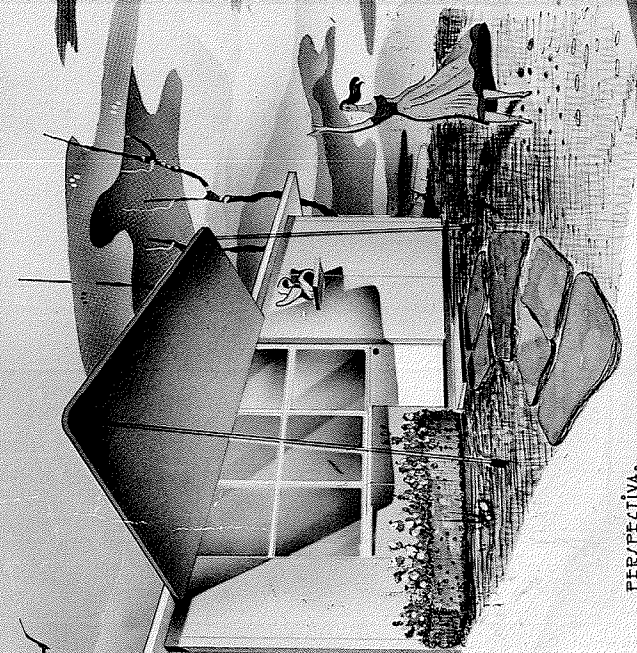

PERSPECTIVE

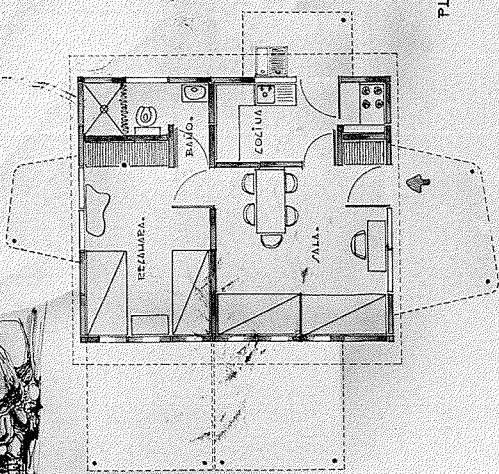

FLOOR PLAN

ROBERTO ENGELKING, ARO.
 OBRA CMA PREFABRICADA. PLANO 84.
 PROYECTO DE CONSTRUCCION. PLANTA
 PROYECTO 1941. PLANTA
 CALLE 1047-7200A. PRESELECCION
 EDIFICIO 1160. APROX. 3 DE JUNIO 55.
 ESCALA 1:50

PF-3

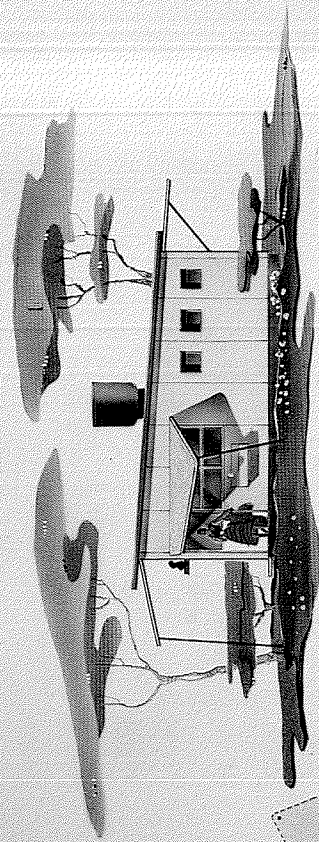

FACHADA NORTE.



FACHADA E/TE.

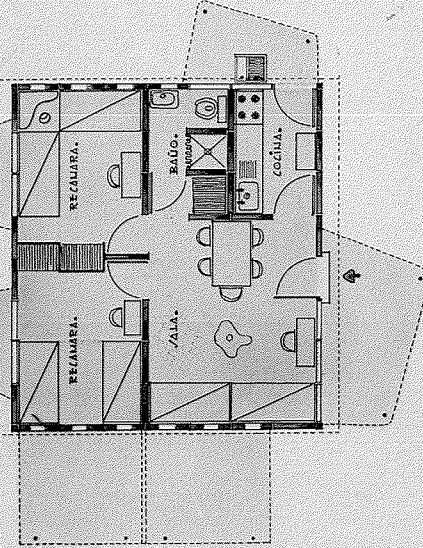

PLAUTA.

ROBERTO ENGELKING, ARQ.
OBRA CASA PREFABRICADA PLANO No. PF-3.
PROYECTO PARA EL PERU
CALLE SAN JACINTO 1401
RIMAC, Dpto. DE LIMA
MEMBRO No. 3. DE EL PERU 1953.
ESCALA 1:250
A PRIMO

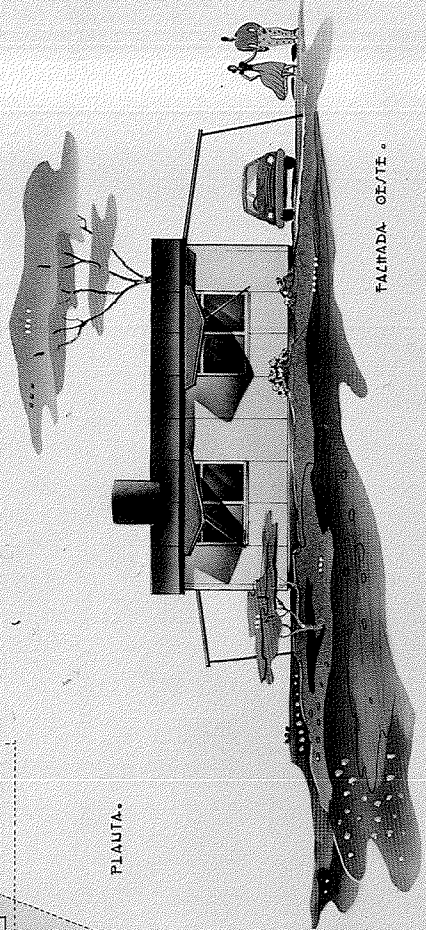

FACHADA OESTE.

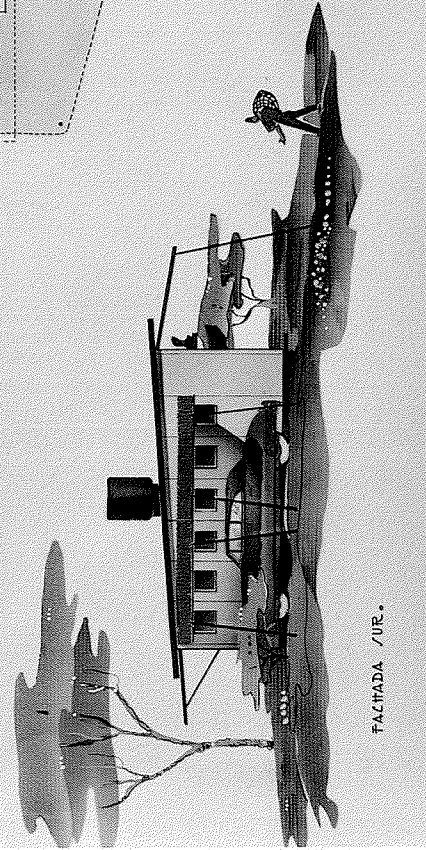

FACHADA SUR.